

PERSONAL NAVIGATOR



Sunrise: 6:25 am Sunset: 7:37 pm
 Evening Attire: Cruise Casual
 All Ashore: 7:30 am
 All Aboard: 6:00 pm
 Today: Sunny High: 82°F/28°C
 Tomorrow: Sunny High: 78°F/26°C

MONDAY, AUGUST 29, 2016

SALERNO, ITALY

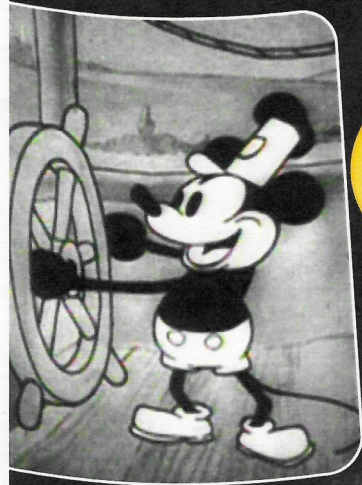

WALT DISNEY The Dream Goes On



WALT DISNEY THEATRE

Deck 4, Forward
 6:30 pm & 8:45 pm

As a courtesy to all Guests, we kindly advise that the saving of seats is **not** permitted in the Walt Disney Theatre.

Assistance available at the entrance to the Walt Disney Theatre 30 minutes prior to show time.

Welcome to Salerno, Italy

Salerno is located on the Tyrrhenian Sea at the eastern end of the Amalfi peninsula, where the hills drop steeply into the Gulf of Salerno. This is a welcoming land known for its enticing flavors and aromas and by peace and quiet, all the while recounting its history through palaces, churches and castles, popular traditions and cultural events.

A lively port town, Salerno offers a relaxing and open Mediterranean atmosphere, complete with a picturesque, tree-lined seaside promenade and very friendly locals. The Apennines frame this setting of soft sea breezes, small bays and coves with a pristine coast lined by green forests and quaint villages.

Home to the world's first medical school, Salerno is marked by an historical town center full of tiny little passageways and hidden corners that often reflect a bit of art deco and earlier still art nouveau styles. This is where medieval churches share space with neighborhood trattorias, neon-lit wine bars and trendy tattoo parlors.

The unique perspective from the water offers visions of mountain cliffs nearly 2,500 feet high that drop dramatically into the deep blue Mediterranean and a charming base for people watching. Relax with a famous tangy and refreshing Limoncello, made from the succulent Amalfi lemons, and drink in the culture and charm of Salerno.



Disney CRUISE LINE. PORT ADVENTURES

Check your port adventures tickets for your tour meeting time and location or availability and tour information. Stop by the Port Adventures Desk located on Deck 3 Midship where our team will be delighted to help you plan your vacation.

DINNER MENU

Animator's Palate : Pacific Rim Cuisine
 Carioca's : South American Cuisine
 Lumiere's : French Cuisine

DRINK OF THE DAY

Grape Crush (Alcoholic)
 Lava Smoothie (Non-Alcoholic)

IMPORTANT NUMBERS

Fire/Security: 7-3001
 Medical Emergency: 7-3000
 Health Center: 7-1923

ADULT ACTIVITY HIGHLIGHTS

SENSES SPA FITNESS CLASSES & SEMINARS



- Sunrise Stretch* - Senses Spa Fitness Center - 7:00 am
- Fab Abs* - Senses Spa Fitness Center - 7:30 am
- Body Sculpt Boot Camp* (Nom. Fee) - Senses Spa Fitness Center - 8:00 am
- Pure Form Pilates* - Senses Spa Fitness Center - 3:00 pm
- Complimentary Footprint Analysis* - Senses Spa & Salon - 4:00 pm

TASTING CLASSES

Whiskey Tasting (18+) - Cove Cafe - 10:30 pm
Please make reservations for tastings at Guest Services for a nominal fee. Tasting Seminars are only for Guests 18 and older.



1820 SOCIETY: GAME CHALLENGE
O'Gills Pub, Deck 3, Forward - 10:00 pm
Society members unite as a team for this interactive game.

LIVE IRISH MUSIC WITH FULLSET

O'Gills Pub, Deck 3, Forward - 7:15 pm, 8:15 pm & 10:00 pm
Join FullSet as they play traditional Irish music live for your listening pleasure.

VILLAINS QUOTE TRIVIA

O'Gills Pub, Deck 3, Forward - 7:45 pm
"Off with their heads" - know the Villain who said this? Then join us for our fun Disney Villains quote trivia!

ICE BREAKERS

Fathoms, Deck 3, Forward - 10:15 pm
Join you Club Host for a night full of unpredictable fun.

VARIETY SHOW: MAX WINFREY

Fathoms, Deck 3, Forward - 10:30 pm
Featuring the Physical Comedy of Max Winfrey, as he entertains you in this adult exclusive show.

SAFETY ASHORE INFORMATION

While you will find many great experiences ashore, please remain vigilant about your personal safety and the safety of your belongings. As in any large urban tourist destination, you'll want to take some basic precautions to make the most of your time ashore.

- Be aware of your surroundings at all times. Avoid short cuts, narrow alleys and poorly lit streets.
- Avoid wandering from the main shopping and tourist areas into unfamiliar territory. If venturing out independently, have a plan, use only licensed taxi operators.
- Identity/Credit Card theft can occur anywhere. Please remain vigilant in monitoring the safe keeping of your personal information.
- Leave valuables in your room safe and avoid carrying large amounts of cash. Exercise caution when using ATMs. Cameras and handbags should be carried close to your body or concealed out of sight.
- Leave air transportation tickets and other travel documents in your room safe. When going ashore, each adult is required to carry a Driver's license, passport or other government-issued photo ID. Note: Some ports may require guests to carry passports ashore.
- Most crimes are easier to commit in dark unlit areas. When going ashore at night, please be extra vigilant about your personal safety.

FUN FOR ALL AGES HIGHLIGHTS



GOOD MORNING DISNEY MAGIC
Tune in to channel 24-2 as your Cruise Director highlights the upcoming events and activities for the day.



FAMILY MOVIE FUN TIME: FINDING DORY - (PG)
Buena Vista Theatre, Deck 5, Aft - 8:30 am
Come join us for a special opportunity to enjoy Finding Dory in the Buena Vista Theatre. We will leave some lights on and turn the volume down as audience members are welcome to talk, leave their seats, move about and (most importantly) have fun!

XBOX CHALLENGE

Promenade Lounge, Deck 3, Aft - 12:30 pm
Join your Cruise Staff for some Xbox fun!

PICTIONARY CHALLENGE

Promenade Lounge, Deck 3, Aft - 1:15 pm
Join your Cruise Staff for this exciting game of fast draw.

CRAFTS: ANIMAL MASKS

Promenade Lounge, Deck 3, Aft - 1:45 pm
Join your Cruise Staff and make some Animal Masks.

CRUISIN' FOR TRIVIA

Promenade Lounge, Deck 3, Aft - 2:45 pm
Navigate your way through a round of questions testing your general knowledge.

CRAFTS: 3D DCL SHIP CRAFTS

Promenade Lounge, Deck 3, Aft - 3:30 pm
Join your Cruise Staff and create your very own paper 3D replica of a Disney Cruise Line ship.

TODDLER TIME

Promenade Lounge, Deck 3, Aft - 4:30 pm
Join us for some fun activities that your toddler is sure to enjoy.

OFFICER PIN TRADING

Preludes, Deck 4, Forward - 7:30 pm
Come trade pins with the Officers of the Disney Magic.

PRESENTATION: IMPERIAL ROME: E PLURIBUS UNUM FEATURING GLEN DOLBERG

Buena Vista Theatre, Deck 5, Aft - 7:45 pm
The incomparable legacy of the Roman Empire to this day overshadows ALL the people on this earth! Why? Was it philosophy? History? Religion? Architecture? Painting? Sculpture? Music? Dance? Literature?

ANIMATION: DONALD DUCK

D Lounge, Deck 4, Midship - 9:45 pm
Your Cruise Staff teach you how to draw one of your favorite Disney friends - Donald Duck.



SALUDOS AMIGOS FIESTA

D Lounge, Deck 4, Midship - 10:15 pm
Come see what Donald and his friends are up to this time. Bring the family out to this interactive dance party featuring fun Latin music! Your family will learn to salsa, merengue and just have a Latin good time!



ANNA'S CHOCOLATE CHASE SCAVENGER HUNT RIDDLES

Disney Magic - 9:00 am - 11:00 pm
Clue 4 - This dining place is black and white, and changes color throughout the night!
Clue 5 - You'll need this clue to continue the game. Look for the pictures in the frames!
Clue 6 - On days when the ship is filled with cheer, the babies can nap & play in here.

These are your 3 Clues for today.
Look for your next 3 Clues in tomorrow's Navigator.

YOUTH ACTIVITIES HIGHLIGHTS

DINE & PLAY

As a convenience for families dining at 8:45 pm, our Youth Activities Counselors will be available at 9:45 pm at the entrance of Lumiere's, Carioca's and Animator's Palate to bring registered children to join the fun in Disney's Oceaneer Club and Disney's Oceaneer Lab.



Deck 5, Aft (7-5864)

7:00 am - 11:00 pm

Infants and Toddlers can enjoy toys and activities at It's a small world nursery. Reservations are first come, first served so please stop by!



Deck 5, Midship (7-1439)
(3-12 years old)

7:00 am - 11:00 pm

TALENT SHOW

4:00 pm

Your fellow Guests have rehearsed and are ready to show off their talents.

PLUTO'S PAJAMA PARTY

9:30 pm

Bring the little ones in their pajamas but there will be anything but sleep when Pluto and friends host the ultimate slumber party!



Deck 5, Midship (7-1445)
(3-12 years old)

11:00 am - 12:00 am

PISTON CUP CHALLENGE

11:15 am

It's Dinoco time and you're part of the pit crew! Design your own race car and see if you've got what it takes to end up in the winner's circle!

ANYONE CAN COOK

7:45 pm

Anyone can cook as we work together to create some of our favorite treats.



Deck 9, Midship (7-5816)
(11-14 years old)

11:00 am - 12:30 am

ANIMATION CELLS

12:00 pm

Learn what it takes to be a Disney Animator, then put your new skills to the test as you create your very own animation cell.

ANYONE CAN COOK: PIZZA

10:00 pm

Anyone can cook as we work together to create some of our favorite treats. From our galley to yours; join our chef as they show you how to create pizza!



Deck 10, Midship (7-18517)
(14-17 years old)

12:00 pm - 1:30 am

SPORTS DECK FUN

5:00 pm

Take over the Sports Deck with some fun and friendly competition.

SUPER SLOPPY SCIENCE

7:45 pm

Join Professor Make-O-Mess in some of the most extreme experiments you will ever see in the world of Super Sloppy Science!

BUENA VISTA THEATRE

Deck 5, Aft
Today's Movies

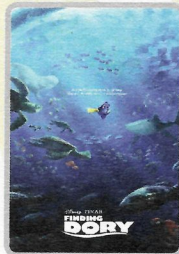

8:30 am
Duration:
1 hr 45 mins
Rating: PG



DOLBY.3D
10:45 am
Duration:
2 hrs 27 mins
Rating: PG-13

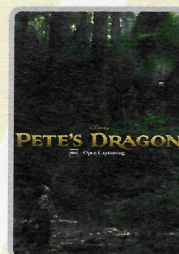

OC Open Captioning
2:00 pm
Duration:
1 hr 42 mins
Rating: PG

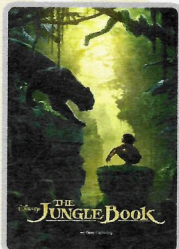

OC Open Captioning
4:30 pm
Duration:
1 hr 46 mins
Rating: PG

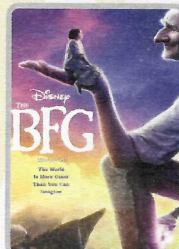

DOLBY.3D
9:00 pm
Duration:
1 hr 55 mins
Rating: PG

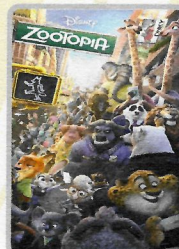

11:15 pm
Duration:
1 hr 48 mins
Rating: PG

SO YOU THINK YOU KNOW YOUR FAMILY?

FAMILY GAME SHOW

This fun-filled family game show is always full of surprises. Find out how well you know, or don't know your family!

*D Lounge,
Deck 4, Midship,
7:45 pm*



VARIETY ACT

Featuring the Comedy and Juggling of Max Winfrey, as he entertains you in this fun-filled show.

*Fathoms,
Deck 3, Forward
7:45 pm (Families)
10:30 pm (18+)*

YOUTH ACTIVITIES OPEN HOUSE

Open House is an opportunity for all to come and participate in a variety of exciting activities and free time in the Oceaneer Club, Oceaneer Lab, it's a small world nursery, Vibe and Edge throughout the cruise. During these times secured programming will still be offered in the other venue for those looking to check their children into care.

Edge: 11:00 am - 12:00 pm & 7:30 pm - 9:00 pm

Vibe: 12:00 pm - 1:00 pm & 6:00 pm - 7:30 pm

Disney's Oceaneer Club: 11:00 am - 2:00 pm & 5:00 pm - 7:00 pm

Disney's Oceaneer Lab: 2:00 pm - 5:00 pm

MORE TO ENJOY WHILE ONBOARD



WESTERN CARIBBEAN

Set your compass for the Caribbean! Disney Cruise Line offers Western Caribbean sailings to exotic ports where you'll find your Caribbean paradise. Most voyages even include a stop at Disney Castaway Cay. Visit the Disney Vacation Planning desk, Deck 4, Midship, for more information. Disney Vacation Planning tends to get busy on the last day of sailing. Don't miss the opportunity to plan your next Disney vacation.



DISNEY VACATION CLUB® GROUP PREVIEW

Want to learn more about taking magical vacations year after year? Please see a Disney Vacation Club representative on Deck 4, Midship, or call 7-2805 from your stateroom phone for more information about our interactive group presentation.



PORT SHOPPING INFORMATION

Welcome to Salerno! Be sure to take your Port Shopping maps into the city and remember to stick to the recommended stores! And tonight, come see an amazing showcase of gifts you can find in Florence and stop by the Port Shopping desk between 7:30pm - 8:30pm to pick up your VIP shopping cards from Michael. Watch Channel 26-6 for more Naples and Florence information!

Connect @ Sea

We are now offering a NEW and improved Internet service to stay connected on your cruise like no other in the industry! Internet packages range from \$0.25 per MB - \$89.00 (1000 MB package). For more information contact your Connect@Sea Expert or Guest Services onboard. Possible service interruptions due to area configuration.

TRANSPORTATION INFORMATION

Should you wish to purchase transportation to the Barcelona airport, kindly proceed to Guest Services on Deck 3, Midship for further assistance by midnight on July 16 (Civitavecchia).

CURRENCY EXCHANGE

Euros will be available for exchange at Guest Services, Deck 3, Midship, 24 hrs a day. Not all currencies will be exchanged onboard, so please check with Guest Services for further information.



Welcome to the port of Salerno! Ask our friendly team at the Port Adventures Desk for availability on the Pompeii, Sorrento and Capri tour. On this active 3-in-1 adventure, you will enjoy visits and a guided walking tour of three of Salerno's most popular attractions.

More tours and information available at the
Port Adventures Desk, Deck 3, Midship.



SENSES SPA & SALON
PAMPER PACKAGE

- 50 minute Full Body Massage
- Foot & Ankle Massage
- Indian Scalp Massage
- 25 Minute Booster Facial

All for \$149

Senses Spa & Salon, Deck 9, Forward, Extension 7-1465

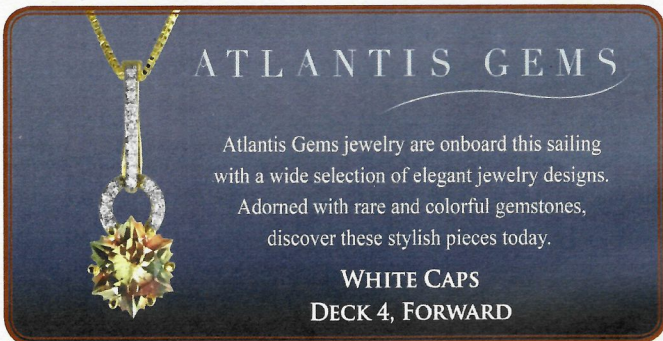

ATLANTIS GEMS

Atlantis Gems jewelry are onboard this sailing with a wide selection of elegant jewelry designs. Adorned with rare and colorful gemstones, discover these stylish pieces today.

**WHITE CAPS
DECK 4, FORWARD**

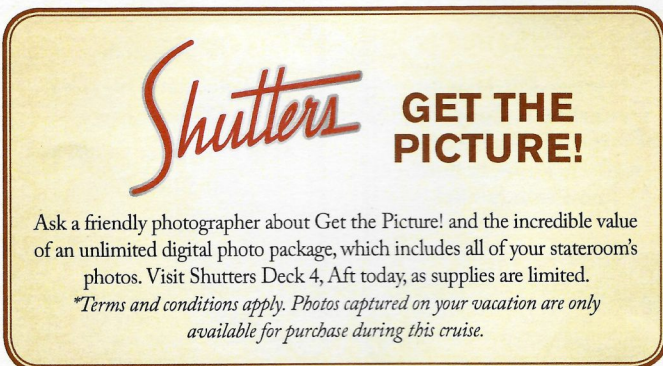

Shutters GET THE PICTURE!

Ask a friendly photographer about Get the Picture! and the incredible value of an unlimited digital photo package, which includes all of your stateroom's photos. Visit Shutters Deck 4, Aft today, as supplies are limited.

**Terms and conditions apply. Photos captured on your vacation are only available for purchase during this cruise.*

SHOPPING

THE DISNEY PARKS COLLECTION BY PANDORA JEWELRY
The Disney Parks Collection by PANDORA Jewelry features hand-finished .925 sterling silver and 14K gold charms inspired by some of Disney's most beloved characters. Visit White Caps on Deck 4, Forward, where you'll find a specially designed sterling silver charm featuring a Disney Cruise Line ship.

ROYAL SEA PACKAGE

Does your Princess have more than one transformation reserved during this voyage? The Royal Sea Package contains multiple transformations in addition to unique offerings such as a Royal Rolling Trunk and a Keepsake Glass Slipper. Inquire about upgrading your experience to the Royal Sea Package by visiting the Bibbidi Bobbidi Boutique, Deck 10, Forward or by dialing extension 7-1492.

PETITE ART PRINTS AT THE VISTA GALLERY

Are you an art lover on a budget? Do you have limited space in your suitcase or on your walls at home? There's no need to miss out on owning inspiring creations by some of Disney's greatest artists! Stop by the Vista Gallery and check out the various petite prints of artwork created by these celebrated artists. Deck 4, Midship.

FINDING DORY MERCHANDISE

Find Dory and her friends on Finding Dory inspired merchandise at Mickey's Mainsail. Deck 4, Forward.

INNOVATIVE DESIGNS BY CITIZEN WATCHES

It starts with a simple, yet revolutionary concept: a watch that never needs a battery. Citizen Eco-Drive technology harnesses the power of light from any natural or artificial light source and converts to energy. See the Collection of Men's and Ladies' watches available in White Caps, Deck 4, Forward.

Due to port regulations, when the ship is docked, the stores will remain closed.

IMPORTANT INFORMATION

Security Notice

All Guests (including Children) who wish to disembark or embark the ship are required to present their Key to the World card at the gangway. A passport is also required for all Guests wishing to go ashore. Guests under the age of 18 are required to have a parent, guardian or other responsible adult sign an authorization form at the Guest Service Desk if they wish to go ashore unaccompanied or with any adult from another stateroom.

Insect Repellent Advisory

Protect against mosquito bites and related illnesses when going ashore. Insect repellent is available for purchase in White Caps. When using both sunscreen and insect repellent, use sunscreen first and apply insect repellent on top of sunscreen.

Cold and Flu Reminder

Please wash hands frequently and thoroughly, particularly before meals. Contact the Health Center by dialing 7-1923, should anyone in your party become ill.

Inclement Weather

For the safety of all Guests, outdoor events may be changed due to unforeseen weather conditions.

Corridor Quiet Hours

As a courtesy to all our Guests, please recognize quiet hallway hours from 10:00 p.m. til 8:00 a.m.

Environmental Message

With Disney's commitment to the Environment please refrain from throwing anything over the Ship's side. Thank you.

No Reserved Seats Policy

As a courtesy to all Guests we kindly advise that the saving of seats is not permitted in the Walt Disney Theatre, and the saving of the sun loungers is not permitted on Deck 9 and 10. Items left unattended will be returned to lost and found at Guest Services, Deck 3, Midship.

Smoking

For the comfort of our guests, the following areas are designated as smoking areas:
• Deck 9 Forward, Port Side
• Deck 4, Starboard Side from 6:00 p.m. to 6:00 a.m. only (all of Deck 4 is non-smoking from 6:00 a.m. to 6:00 p.m.)
Smoking is prohibited inside all guest staterooms and on stateroom verandahs. Guests found smoking in their staterooms or on their verandahs will be charged a \$250 stateroom recovery fee.

Walt Disney Theatre

Theatrical performances may use artificial fog, strobe lights, pyrotechnics and other special effects. For the safety of our performers and the comfort of those around you, the use of any photography or video recording device or any electronic equipment is prohibited.

Verandah Safety

Please do not leave any combustible materials on your balcony when not present in your stateroom for safety reasons.