

PERSONAL NAVIGATOR



Sunrise: 6:58 am Sunset: 7:56 pm
Evening Attire: Formal

Today: Sunny High: 84°F/29°C
Tomorrow: Sunny High: 82°F/28°C

SUNDAY, AUGUST 28, 2016

DAY AT SEA

TWICE CHARMED

AN ORIGINAL TWIST ON THE CINDERELLA STORY

STEP BACK IN TIME TO EXPERIENCE THE STORY OF CINDERELLA IN A MAGICAL NEW WAY. ENJOY THIS MAGNIFICENT MUSICAL PRODUCTION WITH YOUR FAVORITE CHARACTERS - AND A FEW NEW ONES!

WALT DISNEY THEATRE

Deck 4, Forward
6:30 pm & 8:45 pm

As a courtesy to all Guests, we kindly advise that the saving of seats is **not** permitted in the Walt Disney Theatre.



Assistance available at the entrance to the Walt Disney Theatre 30 minutes prior to show time.



Disney MAGIC Fun Facts

Tonnage: 84,000
Length Overall: 984 Feet
Ship's Registry: *The Bahamas*

Important Dates

Keel Laid: *October 31, 1996*
Launch Date: *April 12, 1997*
Inaugural Cruise: *July 30, 1998*

- The Magic was built by a process called Jumboisation (in 2 separate sections) in Italy at the Fincantieri Maghera Shipyard (stern) and the Fincantieri Ancona Shipyard (bow). The joint of the ship is just in front of Lumiere's.
- The anchor of the Disney Magic weighs 28,200 lbs (12,802.8kg) - the same weight as three elephants.
- Over 50 nationalities make up the 960 Crew Members on board.
- Sorcerer Mickey stands proudly 10 ft tall on the bow of the ship. There are other characters in the artwork around him.
- Goofy hangs 20 ft tall, painting the finishing touches on the stern.

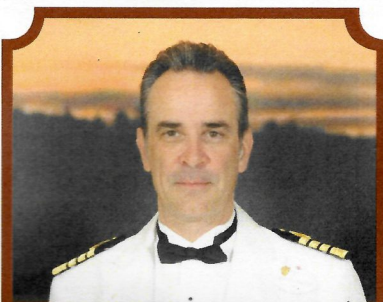

CAPTAIN'S RECEPTION

Enjoy an exclusive photo with Captain Marco & meet some of the ships officers.
With live music provided by Fine Whines.

Lobby Atrium,
Deck 3, Midship,
5:30 pm & 7:45 pm

Don't Miss:

Good Morning Disney Magic
Tune in to channel 24-2 as your Cruise Director highlights the upcoming events and activities for the day.

Presentation: Naples vs Herculaneum vs Pompeii featuring Glen Dolberg

Buena Vista Theatre, Deck 5, Aft - 10:30 am

Lying at the foot of Vesuvius, the ancient rivals of Herculaneum and Pompeii still prove to be formidable competitors to the modern city of Naples. Which one will win YOUR vote?

Family Variety: Hector is Magic!

Walt Disney Theatre, Deck 4, Forward - 2:00 pm

Featuring the Modern Magic & Illusion of Hector is Magic!, as he entertains the entire family in this fun-filled show.

Formal Night After Party

D Lounge, Deck 4, Midship - 9:45 pm

Join your Cruise Staff as we continue the party, with special appearances from the world famous Disney Characters.

Match Your Mate (18+)

Fathoms, Deck 3, Forward - 11:00 pm

It's time to play everyone's favorite couples game show, Match Your Mate!

Disney CRUISE LINE. PORT ADVENTURES

Stop by the Port Adventures Desk, located on Deck 3, Midship, where our friendly team will assist you to plan your adventure to our ports of call!

DINNER MENU

Animator's Palate : Pacific Rim Cuisine
Carioca's : South American Cuisine
Lumiere's : French Cuisine

DRINK OF THE DAY

High Tide (Alcoholic)
Passion Cream Freeze (Non-Alcoholic)

IMPORTANT NUMBERS

Fire/Security: 7-3001
Medical Emergency: 7-3000
Health Center: 7-1923

ADULT ACTIVITY HIGHLIGHTS

SENSES SPA FITNESS CLASSES & SEMINARS

- Sunrise Stretch* - Senses Spa Fitness Center - 7:00 am
Fab Abs - Senses Spa Fitness Center - 7:30 am
Body Sculpt Boot Camp (Nom. Fee) - Senses Spa & Salon - 8:00 am
Group Cycling (Sign-Up Required) - Senses Spa Fitness Center - 9:00 am
Detox for Health & Weight Loss - Senses Spa & Salon - 10:00 am
Good Feet Seminar: Walking In Comfort - Senses Spa & Salon - 2:00 pm
Yoga (Sign-Up Required) - Senses Spa & Salon - 3:00 pm
Complimentary Footprint Analysis - Senses Spa & Salon - 5:00 pm



TASTING CLASSES

- Chocolate & Liquor Tasting* (18+) - Keys - 12:15 pm
Mixology (18+) - Keys - 2:00 pm
Cognac Tasting (18+) - Cove Cafe - 10:30 pm
 Please make reservations for tastings at Guest Services for a nominal fee.
 Tasting Seminars are only for Guests 18 and older.

1820 SOCIETY: LUNCH

Lumiere's, Deck 3, Midship - 12:00 pm
 Get to know your fellow Society members over lunch.

1820 SOCIETY: ICE CREAM SOCIAL

Eye Scream, Deck 9, Aft - 5:15 pm
 Join your fellow Society members for some ice cream and conversation.



ANYONE CAN COOK: LOBSTER RAVIOLI

D Lounge, Deck 4, Midship - 10:30 am
 From our galley to yours. Join our chefs as they show you how to prepare delicious dishes. Today's Menu - Lobster Ravioli.



MOVIE QUOTES TRIVIA

O'Gills Pub, Deck 3, Forward - 11:30 am
 "Life is like a box of Chocolates" Know the movie? Join your Cruise Staff and test your Movie Quote knowledge.

DISNEY INNOVATIONS: ANIMATION

O'Gills Pub, Deck 3, Forward - 1:45 pm
 Join us for our presentation showing the "Top 10" greatest innovations that the Walt Disney Company has introduced to the field of Animation.



ULTIMATE DISNEY TRIVIA

O'Gills Pub, Deck 3, Forward - 2:30 pm
 Think you know all there is to know about Disney? Come test your knowledge at ultimate Disney trivia for the Adults.

FUN FOR ALL AGES HIGHLIGHTS



GOOD MORNING DISNEY MAGIC
 Tune in to channel 24-2 as your Cruise Director highlights the upcoming events and activities for the day.



WAKE UP WITH DISNEY JUNIOR
D Lounge, Deck 4, Midship - 8:30 am
 What happens when you experience unlimited fun with your favorite Disney Junior shows? You get an exciting dance party designed especially for preschoolers ages seven and under.



FREE CARD SENSES SPA JACKPOT BINGO
Bingo Pre-Sales start at 11:15 am
Fathoms, Deck 3, Forward - 11:30 am
 Four CASH prizes will be won, and a free card for everyone in attendance for game number three. Plus at this session only, great spa raffle prizes that will pamper you, including a mini facial and massages all courtesy of the Senses Spa and Salon. Must play to win! Pre-Sales start 15 minutes prior to game.



JACK-JACK'S INCREDIBLE DIAPER DASH
Lobby Atrium, Deck 3, Midship - 11:30 am
 Calling all baby cruisers! It's time to take to the mat to see who's the fastest crawler of the seven seas! Register your baby 15 minutes prior to the big race.



MICKEY 200
Fathoms, Deck 3, Forward - 1:00 pm
 Don't eat your vegetables... race them in this wild and wacky charge to the finish line. May the best veggie win! (Limited Availability)



GAME SHOW: THE WHEEL
Promenade Lounge, Deck 3, Aft - 3:00 pm
 A special version of this popular TV game show.



\$5,000 MEGA JACKPOT BINGO
Bingo Pre-Sales start at 3:30 pm
Fathoms, Deck 3, Forward - 3:45 pm
 Don't miss your chance to take home big money! 4 CASH prize games and great raffle prizes to be won! Complete the fourth game in 46 numbers or less and win the \$5,000 Mega Jackpot! Pre-Sales start 15 minutes prior to game.

FORMAL NIGHT AFTER PARTY

D Lounge, Deck 4, Midship - 9:45 pm
 Join your Cruise Staff as we continue the party, with special appearances from the world famous Disney Characters.



FAMILY SUPERSTAR KARAOKE
D Lounge, Deck 4, Midship - 10:30 pm
 Join your Cruise Staff and sing along to your favorite song - fun for everyone.

ANNA'S CHOCOLATE CHASE SCAVENGER HUNT RIDDLES
 Follow Anna's clues as they lead you around the ship to solve the riddles. Be sure to go hunting between 9:00 am and 11:00 pm and fill in your answers on your answer sheet!



- Clue 1** - On Deck 4 before the show, if you would like a snack or a drink, here's the place to go.
- Clue 2** - Sing and play - this family lounge is really funky - or dance the night away "like a chicken with the face of a monkey."
- Clue 3** - You can sit in the dark any time of day, and on the screen moving pictures play!

These are your 3 Clues for today.
Look for your next 3 Clues in tomorrow's Navigator.



YOUTH ACTIVITIES HIGHLIGHTS

DINE & PLAY

As a convenience for families dining at 8:45 p.m., our Youth Activities Counselors will be available at 9:45 p.m. at the entrance of Lumiere's, Carioca's and Animator's Palate to bring registered children to join the fun in Disney's Oceaneer Club and Disney's Oceaneer Lab.



Deck 5, Aft (7-5864)

9:00 am - 11:00 pm

Infants and Toddlers can enjoy toys and activities at It's a small world nursery. Reservations are first come, first served so please stop by!



Deck 5, Midship (7-1439)
(3-12 years old)

9:00 am - 12:00 am

MICKEY'S PUZZLE PLAYTIME

10:30 am

Come and play with Mickey & friends as they share their favorite games, puzzles and dances!

MARVEL AVENGERS ACADEMY

7:30 pm

Kids assemble! Join Nick Fury and S.H.I.E.L.D Agents at Disney's Oceaneer Club and train to be the next generation of super heroes.



Deck 5, Midship (7-1445)
(3-12 years old)

9:00 am - 11:00 pm

SUPER SLOPPY SCIENCE

11:30 am

Join Professor Make-O-Mess in some of the most extreme experiments you will ever see in the world of Super Sloppy Science!

PINATA PARTY

4:45 pm

It's time to celebrate with decorations, gift giving, and a whole fun and crazy party in the Oceaneer Lab!



Deck 9, Midship (7-5816)
(11-14 years old)

10:00 am - 12:30 am

GOOFY'S WORLD RECORDS

11:30 am

Compete in the Goofy-est games ever! Goofy and his pals have created a variety of games and contests for a wild time.

MAGIC SHOW

8:00 pm

The Magnificent Magician will demonstrate to you some of the best known magic tricks on the sea.



Deck 10, Midship (7-18517)
(14-17 years old)

10:30 am - 1:00 am

ZOMBIFIED

2:00 pm

A big movie producer is looking for zombies to help him film the finale to his latest masterpiece, *Zombified*.

THAT'S HILARIOUS

11:30 pm

Ever wanted to show off your comedy skills? Then be a part of the cast for the crazy improv show "That's Hilarious" and put on a live show for your friends.

BUENA VISTA THEATRE

Deck 5, Aft
Today's Movies

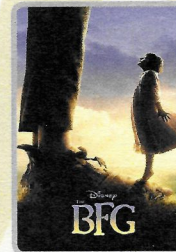
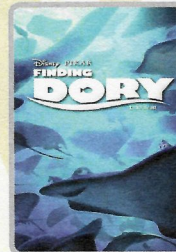
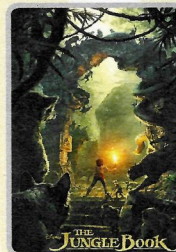

DOLBY 3D

Subtítulos en Español

8:15 am
Duration:
1 hr 46 mins
Rating: PG

2:00 pm
Duration:
1 hr 45 mins
Rating: PG

4:00 pm
Duration:
1 hr 55 mins
Rating: PG

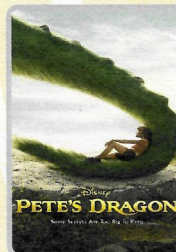

Subtítulos en Español

6:15 pm & 8:30 pm
Duration:
1 hr 42 mins
Rating: PG

10:45 pm
Duration:
2 hrs 16 mins
Rating: PG-13



VARIETY ACT

Featuring Hector Is Magic!
as he entertains you in this
fun-filled show.

Walt Disney Theatre,
Deck 4, Forward
2:00 pm

Adult Close-Up Magic Show
Fathoms (18+),
Deck 4, Forward
10:30 pm



ADULT GAME SHOW

It's time to play
everyone's favorite couple's
game show,
Match your Mate!

Fathoms (18+),
Deck 3, Forward
11:00 pm

YOUTH ACTIVITIES OPEN HOUSE

Open House is an opportunity for all to come and participate in a variety of exciting activities and free time in the Oceaneer Club, Oceaneer Lab, it's a small world nursery, Vibe and Edge throughout the cruise. During these times secured programming will still be offered in the other venue for those looking to check their children into care.

Edge: 10:00 am - 11:00 am & 6:00 pm - 7:30 pm

Vibe: 11:00 am - 12:00 pm & 7:30 pm - 9:00 pm

Disney's Oceaneer Club: 9:00 am - 10:00 am & 6:00 pm - 7:00 pm

Disney's Oceaneer Lab: 2:00 pm - 3:30 pm & 7:00 pm - 8:30 pm

MORE TO ENJOY WHILE ONBOARD



NEW FALL 2017 ITINERARIES

Set sail in fall 2017 and discover exciting new destinations on sailings departing from New York, Texas, California, and Port Canaveral! Visit the Disney Vacation Planning Desk, Deck 4, Midship for more information. Disney Vacation Planning tends to get busy on the last day of sailing. Don't miss the opportunity to plan your next Disney vacation.



DISNEY VACATION CLUB® GROUP PREVIEW

Want to learn more about taking magical vacations year after year? Please see a Disney Vacation Club representative on Deck 4, Midship, or call 7-2805 from your stateroom phone for more information about our interactive group presentation.



PORT SHOPPING INFORMATION

Meet Michael, your Port Shopping Guide at the Port Shopping Desk, Deck 3, Midship between 7:30 pm - 8:30 pm. Also be sure not to miss this week's Port Shopping Presentation where you will discover incredible shopping Naples and Florence have to offer. Designer gold Jewellery, Italian leather goods and so much more. Learn the best ways to get around our ports of calls and how to find the best deals on what you're looking for. Port Shopping Show, today at 1:00pm, Buena Vista Theatre, Deck 5, Aft.



SENSES
SPA & SALON

**SPA SPECIAL:
IONITHERMIE**

Would you like to lose between 1 – 8 inches?
Speed up your metabolism?
Firm your muscle tone?
Improve appearance of cellulite?
If so, then Ionithermie is the best treatment for you!
50 minutes for \$155 - 3 Sessions for \$299

Senses Spa & Salon, Deck 9, Forward, Extension 7-1465

DISNEY PARKS

PANDORA

Featuring hand-finished .925 sterling silver and 14K gold charms inspired by some of Disney's most beloved characters.



WHITE CAPS | DECK 4, FORWARD

Shutters

**SAY
CHEESE**

Your family is dressed up and ready to enjoy the evening. Capture the memories in your formal attire by visiting our professional portraiture studios in the Lobby Atrium, Deck 3 Midship from 5:15 pm - 6:15 pm, 7:30 pm - 8:30 pm and 9:45 pm - 10:30 pm.

Connect @ Sea

We are now offering a NEW and improved Internet service to stay connected on your cruise like no other in the industry! Internet packages range from \$0.25 per MB - \$89.00 (1000 MB package). For more information contact your Connect@Sea Expert or Guest Services onboard. Possible service interruptions due to area configuration.

TRANSPORTATION INFORMATION

Should you wish to purchase transportation to the Barcelona airport, kindly proceed to Guest Services on Deck 3, Midship for further assistance.

CURRENCY EXCHANGE

Euros will be available for exchange at Guest Services, Deck 3, Midship, 24 hrs a day. Not all currencies will be exchanged onboard, so please check with Guest Services for further information.

Disney CRUISE LINE. PORT ADVENTURES

What's your next adventure? Ask your friendly Port Adventures team about options for our ports of call this cruise! Don't forget to plan early for your exclusive Port Adventures. Stop by the **Port Adventures Desk on Deck 3, Midship** where our friendly team will assist you.

SHOPPING

BIBBIDI BOBBIDI BOUTIQUE

Young Princesses and Princes can get ready for a formal evening with a make-over at the Bibbidi Bobbidi Boutique. Make your reservations by visiting Bibbidi Bobbidi Boutique, Deck 10, Forward, Port Side, or dialing extension 7-1492. Limited space available.

ATLANTIS GEMS PRESENTATION

Take part in a special Atlantis Gems presentation and learn more about the imaginative creations of Zultanite and custom cut gems. Today at 3:30 pm in O'Gills, Pub, Deck 3, Forward.

DISNEY CRUISE LINE BACKPACK

Head over to the onboard shops, Deck 4, Forward, where you can purchase a Disney Cruise Line backpack for \$19.99 with any merchandise purchase of \$50.00 or more. While supplies last. Offer subject to restrictions and change without notice.

THOMAS KINKADE: HIDDEN CHARACTER CHALLENGE!

Known as the "Painter of Light," Thomas Kinkade is one of Disney's most celebrated artists having created an array of enchanting artwork. Stop by the Vista Gallery today to view his unique collection of paintings featuring some of your favorite Disney characters! Also, take the time to try and find all of the hidden Disney characters scattered throughout his paintings. Are you up to the challenge? Deck 4, Midship.

MEDITERRANEAN MERCHANDISE

Be sure to stop by Mickey's Mainsail to pick up your Mediterranean cap and tee as well as other great merchandise including apparel, accessories and more to commemorate your sailing. Deck 4, Forward.

IMPORTANT INFORMATION

Security Notice

All Guests (including Children) who wish to disembark or embark the ship are required to present their Key to the World card at the gangway. A photo ID is also required for those Guests who are 18 years of age or older. Guests under the age of 18 are required to have a parent, guardian or other responsible adult sign an authorization form at the Guest Service Desk if they wish to go ashore unaccompanied or with any adult from another stateroom.

Insect Repellent Advisory

Protect against mosquito bites and related illnesses when going ashore. Insect repellent is available for purchase in White Caps. When using both sunscreen and insect repellent, use sunscreen first and apply insect repellent on top of sunscreen.

Cold and Flu Reminder

Please wash hands frequently and thoroughly, particularly before meals. Contact the Health Center by dialing 7-1923, should anyone in your party become ill.

Inclement Weather

For the safety of all Guests, outdoor events may be changed due to unforeseen weather conditions.

Corridor Quiet Hours

As a courtesy to all our Guests, please recognize quiet hallway hours from 10:00 p.m. til 8:00 a.m.

Environmental Message

With Disney's commitment to the Environment please refrain from throwing anything over the Ship's side. Thank you.

No Reserved Seats Policy

As a courtesy to all Guests we kindly advise that the saving of seats is not permitted in the Walt Disney Theatre, and the saving of the sun loungers is not permitted on Deck 9 and 10. Items left unattended will be returned to lost and found at Guest Services, Deck 3, Midship.

Smoking

For the comfort of our guests, the following areas are designated as smoking areas:

- Deck 9 Forward, Port Side
 - Deck 4, Starboard Side from 6:00 p.m. to 6:00 a.m. only (all of Deck 4 is non-smoking from 6:00 a.m. to 6:00 p.m.)
- Smoking is prohibited inside all guest staterooms and on stateroom verandahs. Guests found smoking in their staterooms or on their verandahs will be charged a \$250 stateroom recovery fee.

Walt Disney Theatre

Theatrical performances may use artificial fog, strobe lights, pyrotechnics and other special effects. For the safety of our performers and the comfort of those around you, the use of any photography or video recording device or any electronic equipment is prohibited.

Verandah Safety

Please do not leave any combustible materials on your verandah when not present in your stateroom for any reason.