

PERSONAL NAVIGATOR

THURSDAY, OCTOBER 30, 2014



Sunrise: 6:58 am Sunset: 6:21 pm
Evening Attire: Optional Dress Up or Halloween

Today: Partly Cloudy High: 78°F/26°C
Tomorrow: Partly Cloudy High: 78°F/26°C

DAY AT SEA

Disney's Believe

Genie from Aladdin and many of Disney's most beloved magic makers take a father on a magical journey to show him that anything is possible if you just believe.

WALT DISNEY THEATRE

DECK 3 & 4, FORWARD

6:15 pm & 8:30 pm



As a courtesy to all Guests, we kindly advise that the saving of seats is **not** permitted in the Walt Disney Theatre.



Assistance available at the entrance to the Walt Disney Theatre 30 minutes prior to show time.

Disney Cruise Line HALLOWEEN



ON THE HIGH SEAS

Spook-takular Events

MICKEY'S MOUSE-QUERADE

Lobby Atrium, Deck 3, Midship - 12:30 pm & 4:45 pm

Enjoy a fun trick or treat "Mouse-Querade" featuring music, games, and of course treats. And expect a visit from some of your favorite Disney Pals who arrive just in time for the party, dressed in their Halloween costumes.

HALLOWEEN Isn't !! Just For KIDS



The Tube, Deck 4, Aft - 11:00 pm

The trendy dance club for adults becomes the hangout for the dark side of Disney. With dramatic lighting cues, and amazing hit music, adult Guests are encouraged to flaunt their wild side and dress up. There are going to be plenty of surprises, and even a costume contest. Trick or Treat isn't just for Kids. We hope to see you scaring up some fun on the dance floor... tonight.

The Pumpkin Tree

Lobby Atrium, Deck 3, Midship - 7:30 pm

The Pumpkin Tree has bloomed, but one more surprise is in store for all of you. All ages are welcome to join us in the Atrium for some frightening fun as we celebrate Halloween with a spooky ceremony that will have you screaming with ghoulish delight.

THE NIGHTMARE BEFORE CHRISTMAS Sing and Scream

Walt Disney Theatre, Deck 3 & 4, Forward - 10:30 pm

You're invited to a special presentation of Tim Burton's popular classic, presented in 3-D. Featuring state-of-the-art projection, sound and in-theatre effects, you become part of the experience, as you sing and scream along. You never know who may show up.

DINNER MENU

Animator's Palate : Captains Gala
Enchanted Garden : Captains Gala
Royal Court : Captains Gala

DRINK OF THE DAY

Franken Fusion Colada (Non-Alcoholic)
Spooky Juice (Alcoholic)

IMPORTANT NUMBERS

Fire/Security: 7-3001
Medical Emergency: 7-3000
Health Center: 7-1923

ADULT ACTIVITY HIGHLIGHTS

SENSES SPA FITNESS CLASSES & SEMINARS

Yoga - Donald's Pool - 7:00 am
Body Sculpt Boot Camp (Nom. Fee) - Senses Fitness Center - 9:00 am
Detox for Health & Weight Loss - Senses Spa & Salon - 10:00 am
How to Increase Your Metabolism - Senses Fitness Center - 11:00 am
Acupuncture: Chinese Herbs - Senses Spa & Salon - 12:15 pm
Group Cycling - Senses Fitness Center - 4:00 pm
Complimentary Footprint Analysis - Senses Spa & Salon - 5:00 pm
Fitness Frenzy (13-17, Nom. Fee) - Senses Fitness Center - 7:00 pm

TASTING CLASSES

Rum Tasting (21+) - Meridian - 1:00 pm
Stem to Stern Wine Tasting (21+) - Ooh La La - 1:45 pm
Tequila & Margarita Tasting (21+) - Ooh La La - 4:30 pm
 Please make reservations for tastings at Guest Services for a nominal fee.
 Tasting Seminars are only for Guests 21 and older.

CLUB 18*21 - LUNCH

Royal Court, Deck 3, Midship - 12:30 pm
 Get to know your fellow 18*21 Guests over a spot of lunch.

CLUB 18*21 - MINI GOLF

Goofy Golf, Deck 13, Aft - 3:30 pm

CLUB 18*21 - MIXER

The Tube, Deck 4, Aft - 10:00 pm
 Come join fellow cruisers your own age at our exclusive Club 18*21 event.

VARIETY SHOW: KEVIN JOHNSON

The Tube, Deck 4, Aft - 10:30 pm
 Featuring the Comedy and Ventriloquism of Kevin Johnson, in this Adult exclusive cabaret style show.

HALLOWEEN ISN'T JUST FOR KIDS

The Tube, Deck 4, Aft - 11:00 pm
 The trendy dance club for adults becomes the hangout for the dark side of Disney. With dramatic lighting cues, and amazing hit music, adult Guests are encouraged to flaunt their wild side and dress up. There are going to be plenty of surprises, and even a costume contest. Trick or Treat isn't just for Kids. We hope to see you scaring up some fun on the dance floor... tonight.



FUN FOR ALL AGES HIGHLIGHTS



JACK-JACK'S INCREDIBLE DIAPER DASH

Lobby Atrium, Deck 3, Midship - 9:00 am
 Calling all baby cruisers! It's time to take to the mat to see who's the fastest crawler of the seven seas! Register your baby 15 minutes prior to the big race.



WAKE UP WITH DISNEY JUNIOR

D Lounge, Deck 4, Midship - 9:30 am
 What happens when you experience unlimited fun with your favorite Disney Junior shows? You get an exciting dance party designed especially for preschoolers ages seven and under.



FINAL JACKPOT BINGO

Bingo Pre-Sales start at 10:30 am
D Lounge, Deck 4, Midship - 11:00 am
 The snowball jackpot **MUST BE WON** at this final session! Beat the line and get your cards early. Who will be the lucky winner? It could be you! Pre-Sales start 30 minutes prior to game.



MICKEY'S MOUSE-QUERADE PARTY

Lobby Atrium, Deck 3, Midship - 12:30 pm & 4:45 pm
 Enjoy a fun trick or treat "Mouse-Querade" featuring music, games, and of course treats. And expect a visit from some of your favorite Disney Pals who arrive just in time for the party, dressed in their Halloween costumes.

CHIP-IT GOLF (12+)

Lobby Atrium, Deck 3, Midship - 3:30 pm
 It's par for the course for our Guests 12 and older to compete on our special "greens" in this fun tournament.



MIRROR MIRROR

D Lounge, Deck 4, Midship - 7:45 pm & 10:15 pm
 Head to D Lounge for the fairest game show of them all, Mirror Mirror. Featuring the Magic Mirror and everyone's favorite dwarf, Dopey.



CLUB NEW YEAR'S EVE

D Lounge, Deck 4, Midship - 10:45 pm
 Club New Year's Eve, you won't want to miss this journey of musical genres in history and performances by some of your favorite Cruise Staff. Bring your family and help us count down to a brand new year!

The Legend Of The Pumpkin Tree

Twas a long time ago...

Before the time of now, there was Halloween. Not the Halloween of today, filled with merriment and pranks, but a darker celebration. The night was filled with mystery. The moon seemed to shine a little bit brighter, and in every shadow lurked something unimaginable.

This was the time of the Pumpkin King.

But as the years grew on, the Pumpkin King grew weary.

He needed someone to help him keep the history of his favorite, most beloved holiday. So he reached in his head and retrieved four pumpkin seeds, each one representing a different characteristic of his wicked personality. He planted them around and watched as the seeds grew into beautifully morbid trees.

The tree blooms only once a year. Deep within it's dark, gnarled branches hold the remnant spirits of Halloween memories gone past. According to the legend, once everyone has learned the who, the what and the why, the spirit of the Pumpkin King will bring the tree to life.

The trees are named as follows:

Grim - Disney Dream
 Muckelbones - Disney Fantasy
 Bog - Disney Wonder
 Reap - Disney Magic

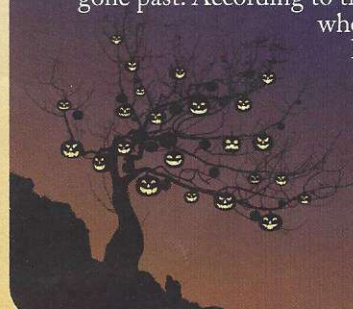

YOUTH ACTIVITIES HIGHLIGHTS

DINE & PLAY

A convenience for families dining at 8:15 pm, our Youth Activities counselors will be available at 9:15 pm at the entrance of Royal Court, Enchanted Garden and Animator's Palate dining rooms to bring registered children to join the fun in the Youth Activity areas.



Deck 5, Midship (7-5864) 9:00 am - 11:30 pm

OPEN HOUSE

8:00 am - 9:00 am

Your chance to see our toddler space, it's a small world nursery.



Deck 5, Midship (7-1440)

(3-12 years old)

9:00 am - 12:00 am

TINKER BELL'S TALENT SHOW

11:15 am

Tinker Bell has come from Pixie Hollow to Disney Cruise Line to help young cruisers discover their fairy talents.

MICKEY'S PUZZLE PLAYTIME

6:45 pm

Come and play with Mickey & friends as they share their favorite games, puzzles and dances!



Deck 5, Midship (7-1445)

(3-12 years old)

9:00 am - 12:00 am

SUPER SLOPPY SCIENCE

1:00 pm

Join Professor Make-O-Mess in some of the most extreme experiments you will ever see in the world of Super Sloppy Science!

GET THE HOOK

3:15 pm

A villainous villain has stolen Captain Hook's prized golden hook. Become a member of the Top Deck Detective Agency and help solve the clues to retrieve Hook's hook.



Deck 13, Midship (7-9743)

(11-14 years old)

9:00 am - 1:00 am

BRAINS AND BRAWNS

2:00 pm

You will compete against each other to solve clues, take part in physical challenges, and reach the finish first.

ESPN DREAM TEAM DRAFT DAY - BASKETBALL

8:45 pm

Join the "Commissioner" and engage in this interactive fantasy basketball draft unlike anything you've ever seen! Can YOU draft the greatest basketball team of all-time?



Entrance on Deck 4, Forward (7-9418)

(14-17 years old)

10:00 am - 2:00 am

DREAM NOW! SEA HOW! - CREATE IT

11:00 am

Imagine a job where your days are spent dreaming up plots, characters, designs or mechanics that only come from one place... In this VIP Experience you will meet one of the creative minds with Disney. A special Guest will ignite your imagination and answer your questions.

DREAM NOW! SEA HOW! - THEATRICAL

3:30 pm

Imagine a job where You are the person who brings to life the characters and their stories that have been imagined, dreamed and created. This is where you will meet one of the current Disney performers and will go behind the scenes and experience the magic that is created.

BUENA VISTA THEATRE

Deck 4 & 5, Midship
Today's Movies



**8:30 am, 11:15 am
& 11:00 pm**
Duration:
1 hr 21 mins
Rating: PG

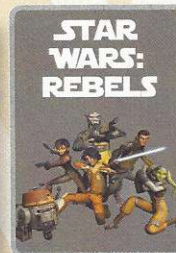

10:15 am
Duration:
44 mins
Rating: G

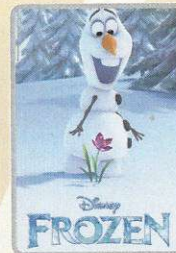

1:00 pm
Duration:
1 hr 48 mins
Rating: PG

DOLBY 3D



3:15 pm
Duration:
1 hr 37 mins
Rating: PG

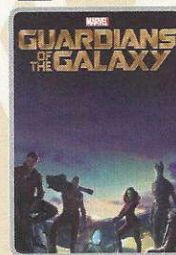

5:30 pm & 8:30 pm
Duration:
2 hrs 2 mins
Rating: PG-13



CHARLES PEACHOCK

FAMILY VARIETY ACT

Featuring the
Physical Comedy
of Charlie Peachock,
as he entertains the
entire family in this
fun-filled show.

**The Tube,
Deck 4, Aft,
7:30 pm**



ADULT VARIETY ACT

Featuring the
Comedy & Ventriloquism
of Kevin Johnson,
as he entertains you in this
adult exclusive show.

**The Tube (18+),
Deck 4, Aft,
10:30 pm**

YOUTH ACTIVITIES OPEN HOUSE

Open House is an opportunity for all to come and participate in a variety of exciting activities and free time in the Oceaneer Club, Oceaneer Lab, it's a small world nursery, Vibe and Edge throughout the cruise. During these times secured programming will still be offered in the other venue for those looking to check their children into care.

Disney's Oceaneer Club: 9:00 am - 11:00 am

Edge: 9:00 am - 10:00 am & 5:00 pm - 6:30 pm

Vibe: 10:00 am - 11:00 am & 6:30 pm - 8:30 pm

MORE TO ENJOY WHILE ONBOARD



The puppies from 101 Dalmatians have gone missing! Use your special detective "badge" to track down the puppies and catch the villain who took them.

Deck 2 & 5, Midship,
9:00 am - 10:00 pm



SALON TASTER SPECIAL

- Scalp Massage
- European Facial
- Hand Treatment
- Sunglow Makeover
- Conditioning Hair Treatment
- Eye Collagen Treatment

- Foot & Ankle Massage
- Neck & Shoulder Massage

Three for 99.00
Five for 119.00
All Eight for 139.00

GUESS THE CARAT!

Guess the carat weight of one of our exquisite Sophia Fiori diamond rings. Whoever guesses closest wins a pair of Midnight Black Sapphire studs! 9:30 am - 7:00 pm. Winners announced and raffle at 7:30 pm. Must be present to win!

White Caps, Deck 3, Forward.

*This offer is not affiliated with Disney Cruise Line®.

Sophia Fiori



SMILE

Tonight is your last chance for professional portraits! Capture the magic of your vacation at one of our portrait studios and let the memories live.

Visit our professional portrait studios located in the Lobby Atrium, Deck 3, Midship.

5:00 pm - 6:00 pm
7:15 pm - 8:30 pm
9:30 pm - 10:30 pm

*Please note that photos are available for viewing on our interactive photo kiosks approximately five hours after being taken and are only available for purchase during this cruise.



CELEBRATE THE SEASONS AT SEA

Disney Cruise Line is adding an extra layer of magic with enchanting holiday celebrations. One's a little spooky and the other is very merry! Visit the Onboard Sales Desk today for details about Halloween on the High Seas and Very Merrytime Cruises. Plus, get details about our special onboard booking offer!



DISNEY VACATION CLUB® GROUP PREVIEW

Want to learn more about taking magical vacations year after year? Please see a Disney Vacation Club representative on Deck 4, Midship, or call 7-2805 from your stateroom phone for more information about our interactive group presentation.



runDisney® CASTAWAY CAY 5K REGISTRATION (10+)

Sign up today for the runDisney: Castaway Cay 5K! Please visit the Port Adventures desk or the Guest Services desk to register at anytime prior to our arrival at Disney's Castaway Cay. Please note that runners must be 10 years of age or older to participate.

ARR-CADE

Where can you be a ninja, play the guitar like a rock star, race a car down the streets of Tokyo and along the way WIN some great prizes? Arr-CADE located Deck 11, Aft where the pirates play.



Connect@Sea

We are now offering a NEW and improved Internet service to stay connected on your cruise like no other in the industry! Internet packages range from \$0.25 per MB - \$89.00 (1000 MB package). For more information contact your Connect@Sea Expert or Guest Services onboard.



Disney's private island Castaway Cay not only offers a terrific family beach day, but many other excursions and rentals to compliment. Snorkeling, bike and float rentals, parasailing plus much more, means that there is something for everyone at Disney's Castaway Cay.

To make your reservation, visit the Port Adventures desk, Deck 5, Midship.

SHOPPING

SOPHIA FIORI GUESS THE CARAT WEIGHT

Whoever guesses closest wins a Sophia Fiori fine jewelry piece! 9:30 a.m. - 7:15 p.m., Winners Announced tonight at 7:30 p.m. Must be present to win. White Caps, Deck 3, Forward.

TAG HEUER

TAG Heuer is one of the largest and fastest growing Swiss brands and is in a constant quest for innovation and high precision. Stop by White Caps today where you'll discover the luxury and style that is a TAG Heuer watch. White Caps, Deck 3, Forward.

CAPTAIN'S SIGNING

Don't miss your chance to meet the Master of the Disney Fantasy! Stop by White Caps today at 12:15 p.m. where you can have your cruise mementos signed by our Captain. Deck 3, Forward.

VERA BRADLEY BAGS AND ACCESSORIES

With their distinctive and colorful fabrics and trims, view our collection of Vera Bradley bags and accessories including the new Vera Bradley tote bags designed especially for Disney Cruise Line® available at White Caps, Deck 3, Forward.

SOPHIA FIORI DISNEY INSPIRED JEWELRY

Don't miss your final chance to take home one of the sparkling diamond jewelry pieces from the Sophia Fiori Disney inspired diamond jewelry by visiting White Caps today! Deck 3, Forward.

BIBBIDI BOBBIDI BOUTIQUE

Be a part of a new world with the Bibbidi Bobbidi Boutique's Under The Sea makeover package, designed especially for Disney Cruise Line! Shimmer like a mermaid with a two piece swim suit and matching accessories which include colored sun block, color changing flower necklace, hair clip, and nail polish. Deck 5, Midship.

IMPORTANT INFORMATION

Security Notice

All Guests (including children) who wish to disembark the ship are required to present their Key to the World card at the gangway. A photo ID is also required for those Guests who are 18 years of age or older. Guests under the age of 18 are required to have a parent, guardian or other responsible adult sign an authorization form at the Guest Service desk if they wish to go ashore unaccompanied or with any adult from another stateroom.

Sunscreen/Insect Repellent Advisory
Use sunscreen first and protect against mosquito bites and related illnesses by applying insect repellent on top of sunscreen when going ashore. Insect repellent is available for purchase in White Caps.

Cold and Flu Reminder

Please wash hands frequently and thoroughly, particularly before meals. Contact the Health Center by dialing 7-1923, should anyone in your party become ill.

Corridor Quiet Hours

As a courtesy to all our Guests, please recognize quiet hallway hours from 10:00 pm til 8:00 am

Inclement Weather

For the safety of all Guests, outdoor events may be changed due to unforeseen weather conditions.

Environmental Message

With Disney's commitment to the Environment, please refrain from throwing anything over the Ship's side. Thank you!

No Reserved Seats Policy

As a courtesy to all our Guests, we kindly advise that the saving of seats is not permitted in the Walt Disney Theatre, and the saving of the sun loungers is not permitted on Deck 11, 12, and 13. Items left unattended will be returned to lost and found at Guest Services, Deck 3 Midship.

Smoking

For the comfort of our Guests, the following areas are designated as smoking areas:
Deck 13, forward, port side by Currents
Deck 12, aft, port side outdoor area that is accessible through the Meridian Lounge
Deck 4, aft, port side from 6:00 pm to 6:00 am only (all of Deck 4 is non-smoking from 6:00 am to 6:00 pm)
Smoking is prohibited inside all Guest staterooms and on stateroom verandahs. Guests found smoking in their staterooms or on their verandahs will be charged a \$250 stateroom recovery fee. Electronic cigarettes may only be used in designated smoking areas.

Walt Disney Theatre

Theatrical performances may use artificial fog, strobe lights, pyrotechnics and other special effects. For the safety of our performers and the comfort of those around you, the use of any photography, video recording device or any electronic equipment is prohibited.

Verandah Safety

Please do not leave any combustible materials on your balcony when not present in your stateroom for safety reasons.

Morning	8:30	8:45	9:00	9:15	9:30	9:45	10:00	10:15	10:30	10:45	11:00	11:15	11:30	11:45	12:00	12:15	12:30	12:45	1:00	1:15	1:30
FUNNEL VISION	Tinker Bell (G) Funnel Vision						The Princess and the Frog (G) Funnel Vision						The Lion King (G) Funnel Vision								
BUENA VISTA THEATRE	Alexander...Very Bad Day (PG) Duration: 1 Hour 21 Minutes						Star Wars Rebels: Disney Channel XD Duration: 44 Minutes						Alexander...Very Bad Day (PG) Duration: 1 Hour 21 Minutes						Frozen (PG) Duration: 1 Hour 48 Minutes		
CHARACTERS							Daisy Sofia Dk 4, Balcony Lobby Atrium (V)														
FUN FOR ALL AGES	Toddler Time D Lounge						Disney Junior D Lounge						Final Jackpot D Lounge						Crafts: Halloween La Piazza		
	Open House it's a small world nursery < Starts at 8:00 am						Jack-Jack's Diaper Dash Lobby Atrium						Captain's Signing White Caps						Disney Animation Staging a Scene D Lounge		
ADULTS	Friends of Bill W. Outlook						Art of The Theme Show Tour Meridian						Team Trivia O'Gills Pub						Ultimate Disney Trivia La Piazza		
	Boot Camp (Nom. Fee) Senses Fitness Center						ESPN Dream Team Draft Day - Basketball O'Gills Pub						Increase Your Metabolism Senses Fitness Center						Club 18*21 - Lunch Royal Court		
VIBE 14-17 YEARS OLD							Youth Activities Open House						Dream Now! Sea How! - Create It						Disney Animation: Cartoon Physics		
EDGE 11-14 YEARS OLD							Youth Activities Open House						Scavenger Hunt						Ice Cream Social		
OCEANEER LAB 3-12 YEARS OLD							Craft Corner						Disney Animation: Creating a Character						Super Sloppy Science		
OCEANEER CLUB 3-12 YEARS OLD							Youth Activities Open House						Cup Stacking Challenge						Craft Corner		
							Mickey's Puzzle Playtime						Cruisin' with Crush						Color Yourself Heroic		

Afternoon	1:45	2:00	2:15	2:30	2:45	3:00	3:15	3:30	3:45	4:00	4:15	4:30	4:45	5:00	5:15	5:30	5:45	6:00	6:15	6:30	6:45
FUNNEL VISION	Pixar Short Films (G) Funnel Vision						Girl vs. Monster (PG) Funnel Vision						Bedtime Stories (PG) Funnel Vision								
BUENA VISTA THEATRE	Frozen (PG) Duration: 1 Hour 48 Minutes						Maleficent (PG) Duration: 1 Hour 37 Minutes						Guardians of the Galaxy (PG-13) DOLBY 3D Duration: 2 Hours 2 Minutes								
CHARACTERS	Mickey Dk 4, Balcony						Donald Lobby Atrium (H)						Pluto Lobby Atrium (H)								
FUN FOR ALL AGES	Disney ALEXANDER and the Terrible, Horrible, No Good, Very Bad Day WALT DISNEY THEATRE						Chip It Golf (12+) Lobby Atrium						3D Crafts La Piazza						Talent Show Rehearsals D Lounge		
	Towel Folding The Tube						Disney Tunes Trivia La Piazza						Pictionary Challenge La Piazza						Live Piano with Clara Oman La Piazza		
ADULTS	Movie Quotes Trivia O'Gills Pub						Club 18*21: Mini Golf Goofy Golf						Complimentary Footprint Analysis Senses Spa & Salon								
	Wine Tasting (21+) Ooh La La						Anyone Can Cook - Lobster Ravioli D Lounge						Know It All Trivia O'Gills Pub						Group Cycling Senses Fitness Center		
VIBE 14-17 YEARS OLD							Coffee Break						Dream Now! Sea How! - Theatrical						Dive into DJ'ing		
EDGE 11-14 YEARS OLD							Brains and Brawns						Disney Animation: Cartoon Physics						Bingo		
OCEANEER LAB 3-12 YEARS OLD							Cards Tournament						Get the Hook						Craft Corner		
OCEANEER CLUB 3-12 YEARS OLD							Relay Games						Piston Cup Challenge						Game Challenge		
							Craft Corner						Dinner						Monster's Inc: Open "Mike" Night		
							Little Einstein's Adventure						Magic PlayFloor						Game Challenge		
							Memory Wall						Cruisin' with Crush								

Evening	7:00	7:15	7:30	7:45	8:00	8:15	8:30	8:45	9:00	9:15	9:30	9:45	10:00	10:15	10:30	10:45	11:00	11:15	11:30	11:45	12:00
FUNNEL VISION							Thursday Night Football: New Orleans Saints vs. Carolina Panthers Funnel Vision (Subject to satellite availability)														
BUENA VISTA THEATRE							Guardians of the Galaxy (PG-13) DOLBY 3D Duration: 2 Hours 2 Minutes						Alexander...Very Bad Day (PG) Duration: 1 Hour 21 Minutes								
CHARACTERS							Minnie Dk 4, Balcony						Donald Preludes								
FUN FOR ALL AGES							Mickey Preludes						Goofy Preludes								
							The Pumpkin Tree Lobby Atrium						Disney's Believe D Lounge								
ADULTS							Family Dance Party The Tube						Live Music with Fine Whines Lobby Atrium								
							Live Guitar With David Kenny O'Gills Pub						Thursday Night Football: Saints vs. Panthers O'Gills Pub (Subject to satellite availability)								
VIBE 14-17 YEARS OLD							Youth Activities Open House						Pump It Up						Mix and Match		
EDGE 11-14 YEARS OLD							GAGA Ball						Craft Corner						ESPN Dream Team Draft Day - Basketball		
OCEANEER LAB 3-12 YEARS OLD							Halloween Party						Mirror, Mirror						Game Challenge		
OCEANEER CLUB 3-12 YEARS OLD							Pathfinders						Game Challenge						Wii Challenge		
							Bingo						Scavenger Hunt						Halloween Party		
							Game Challenge						Face Paint Time						Game Challenge		
																			Magic PlayFloor		

Symbol for activities that will be repeated during the cruise

YOUTH ACTIVITIES OPEN HOUSE

FOLD

Fold along the dotted lines and take me with you so you don't miss any of the fun!

FOLD

IN THE SPOTLIGHT SERIES

SOLVE IT! SERIES

JUMP UP! SERIES

CREATE & INVENT SERIES

CLUBHOUSE SERIES

STORYBOOK SERIES

THURSDAY, OCTOBER 30, 2014 - DAY AT SEA

BUENA VISTA THEATRE

Deck 4 & 5, Midship



One day can change everything

ALEXANDER

8:30, 11:15 am & 11:00 pm
Duration: 1 hr 21 mins
Rating: PG

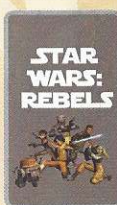

STAR WARS: REBELS

10:15 am
Duration: 44 mins
Rating: G



FROZEN

1:00 pm
Duration: 1 hr 48 mins
Rating: PG



MALEFICENT

3:15 pm
Duration: 1 hr 37 mins
Rating: PG



GUARDIANS OF THE GALAXY

5:30 & 8:30 pm
Duration: 2 hrs 2 mins
Rating: PG-13

Character Appearances

PRINCESS SOFIA
Lobby Atrium (V)
9:15 am & 10:45 am

DOC MCSTUFFINS
Lobby Atrium (V)
10:15 am

DAISY DUCK
Deck 4, Balcony - 10:30 am

GOOFY
Lobby Atrium (H) - 2:00 pm
Preludes - 9:30 pm

MICKEY MOUSE
Deck 4, Balcony
2:00 pm & 10:00 pm
Preludes - 7:30 pm

DONALD DUCK
Lobby Atrium (H) - 2:30 pm
Preludes - 10:00 pm

MINNIE MOUSE
Deck 4, Balcony
2:30 pm, 8:00 pm & 9:30 pm

PLUTO
Lobby Atrium (H) - 3:00 pm
Preludes - 8:00 pm

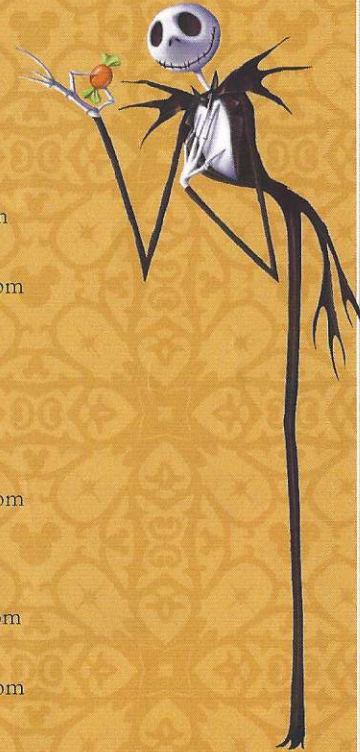

(H) Hallway - (S) Starboard Side - (P) Port Side - (V) Vestibule

Don't forget your Camera to capture those magical moments!

For details of daily Disney character appearances, refer to the character line in on Navigator Grid, or the digital character board in the Lobby Atrium.

YOUTH ACTIVITIES THEMED EXPERIENCES

CLUBHOUSE SERIES
focuses on movement and features content which appeals to younger children.

JUMP UP! SERIES
includes large group games & movement-oriented activities.

IN THE SPOTLIGHT SERIES
focuses on children's stage presence with lots of activities and enthusiasm.

SOLVE IT! SERIES
are less active, but will challenge children with problem/solutions-based activities.

STORYBOOK SERIES
is designed with a strong connection to the Disney classic stories.

CREATE & INVENT SERIES
will have a tactile focus allowing children to create and admire their work.

YOUTH ACTIVITIES OPEN HOUSE
A non-scheduled program of activities for families, adults and children of all ages to enjoy together.

SHIP DIRECTORY

YOUTH ACTIVITIES

DISNEY'S OCEANEER CLUB	DECK 5, MID	9:00 AM - 12:00 PM
DISNEY'S OCEANEER LAB	DECK 5, MID	9:00 AM - 12:00 PM
EDGE	DECK 13, MID	9:00 AM - 1:00 AM
VIBE	DECK 4, FWD	10:00 AM - 2:00 PM
IT'S A SMALL WORLD NURSERY	DECK 5, MID	9:00 AM - 11:30 PM

POOLS & MORE

* Children under 12 must have adult supervision in pool areas.

AQUADUCK	DECK 12, MID	9:00 AM - 10:00 PM
AQUALAB	DECK 12, AFT	10:00 AM - 6:00 PM
DONALD'S POOL	DECK 11, MID	9:00 AM - 6:00 PM 8:00 PM - 10:00 PM
MICKEY'S POOL	DECK 11, MID	6:00 AM - 11:30 PM
MICKEY'S SLIDE	DECK 11, MID	9:00 AM - 6:00 PM
NEMO'S REEF	DECK 11, MID	9:00 AM - 6:00 PM
QUIET COVE POOL (18+)	DECK 11, FWD	6:00 AM - 12:00 PM
SATELLITE FALLS	DECK 13, FWD	6:00 AM - 8:00 PM

Complimentary pool vests are available for children to use in the pools onboard.
They are located on the pool deck.

RECREATION

GOLF/SPORTS SIMULATORS	DECK 13, AFT	9:00 AM - 6:00 PM
GOOFY GOLF	DECK 13, AFT	8:00 AM - 10:00 PM
GOOFY'S SPORTS DECK	DECK 13, AFT	8:00 AM - 6:00 PM
MIDSHIP DETECTIVE AGENCY	DECKS 2 & 5, MID	9:00 AM - 10:00 PM
PORT ADVENTURES DESK	DECK 5, MID	10:00 AM - 12:00 PM 2:00 PM - 5:00 PM 7:00 PM - 8:30 PM
SENSES FITNESS CENTER (18+)	DECK 11, FWD	6:30 AM - 10:00 PM

GENERAL INFORMATION

ARR-CADE	DECK 11, AFT	24 HOURS
DISNEY VACATION CLUB	DECK 4, MID	9:00 AM - 11:30 AM 2:30 PM - 10:00 PM
GUEST SERVICES	DECK 3, MID	24 HOURS
MEDICAL HEALTH CENTER	DECK 1, FWD	9:30 AM - 11:00 AM 4:30 PM - 7:00 PM
ONBOARD SALES DESK	DECK 4, MID	8:00 AM - 12:00 PM 2:00 PM - 6:00 PM 7:30 PM - 10:00 PM
PORT & SHOPPING DESK	DECK 4, MID	
PRELUDES	DECK 3, FWD	2:30 PM - 3:15 PM 5:45 PM - 6:30 PM 8:00 PM - 8:45 PM
SENSES SPA AND SALON	DECK 11, FWD	8:00 AM - 10:00 PM
SHUTTERS PHOTO GALLERY	DECK 4, MID	10:00 AM - 11:00 PM
SHUTTERS DIGITAL	DECK 4, MID	24 HOURS

SHOPPING

BIBBIDI BOBBIDI BOUTIQUE	DECK 5, MID	9:00 AM - 9:00 PM
MICKEY'S MAINSAIL	DECK 3, FWD	9:30 AM - 11:00 PM
QUACKS	DECK 11, MID	10:00 AM - 4:00 PM
SEA TREASURES	DECK 3, FWD	9:30 AM - 11:00 PM
VISTA GALLERY	DECK 4, MID	10:00 AM - 10:00 PM
WHITE CAPS	DECK 3, FWD	9:30 AM - 11:00 PM
WHOZITS & WHATZITS	DECK 11, MID	10:00 AM - 4:00 PM

DINNER MENU

Animator's Palate : Captains Gala
Enchanted Garden : Captains Gala
Royal Court : Captains Gala

Dining Times: 5:45pm & 8:15pm

Evening Attire: Optional Dress Up or Halloween

DRINK OF THE DAY

Franken Fusion Celada (Non-Alcoholic)
Spooky Juice (Alcoholic)

WEATHER FORECAST

Today: Partly Cloudy
High: 78°F/26°C
Tomorrow: Partly Cloudy
High: 78°F/26°C

DINING & LOUNGES

BREAKFAST

CABANAS CONTINENTAL	DECK 11, AFT	7:00 AM - 7:30 AM
CABANAS	DECK 11, AFT	7:30 AM - 11:30 AM
ENCHANTED GARDEN	DECK 2, MID	9:00 AM - 11:00 AM
ROYAL COURT	DECK 3, MID	8:00 AM - 9:30 AM

LUNCH

CABANAS	DECK 11, AFT	11:45 AM - 2:00 PM
FILLMORE'S FAVORITES	DECK 11, MID	11:00 AM - 6:30 PM
LUIGI'S PIZZA	DECK 11, MID	11:00 AM - 6:30 PM
ROYAL COURT	DECK 3, MID	12:00 PM - 1:30 PM
TOW MATER'S GRILL	DECK 11, MID	11:00 AM - 11:00 PM

DINNER

ANIMATOR'S PALATE	DECK 3, AFT	5:45 PM & 8:15 PM
ENCHANTED GARDEN	DECK 2, MID	5:45 PM & 8:15 PM
ROYAL COURT	DECK 3, MID	5:45 PM & 8:15 PM
CABANAS TABLE SERVICE	DECK 11, AFT	6:30 PM - 8:30 PM
PALO (18+) (RESERVATIONS REQ. & NOM. FEE APPLIES)	DECK 12, AFT	6:00 PM - 8:30 PM
REMY (18+) (RESERVATIONS REQ. & NOM. FEE APPLIES)	DECK 12, AFT	6:00 PM - 8:30 PM

LATE NIGHT SNACKS

LA PIAZZA (18+)	DECK 4, AFT	10:45 PM - 11:45 PM
LUIGI'S PIZZA	DECK 11, MID	9:30 PM - 12:30 AM

ADDED FEATURES

BEVERAGE STATION	DECK 11, MID	24 HOURS
EYE SCREAM	DECK 11, MID	11:00 AM - 11:00 PM
ROOM SERVICE	DIAL 0	24 HOURS

ENTERTAINMENT - LOUNGES - BARS

Adults must be 21 and older to consume alcoholic beverages.

BON VOYAGE	DECK 3, MID	10:00 AM - 11:30 PM
COVE BAR (18+)	DECK 11, FWD	10:00 AM - 11:00 PM
COVE CAFE (18+)	DECK 11, FWD	7:00 AM - 12:00 AM
CURRENTS (18+)	DECK 13, FWD	10:00 AM - 11:00 PM
D LOUNGE	DECK 4, MID	SHOWTIMES
FROZONE TREATS	DECK 11, MID	10:00 AM - 10:00 PM
LA PIAZZA (18+ AFTER 9:00 P.M.)	DECK 4, AFT	3:00 PM - 12:00 AM
MERIDIAN (18+)	DECK 12, AFT	10:00 AM - 12:00 AM
O'GILLS PUB (18+ AFTER 9:00 PM)	DECK 4, AFT	12:00 PM - 12:00 AM
OOH LA LA (18+)	DECK 4, AFT	5:30 PM - 12:00 AM
OUTLOOK	DECK 14, MID	
SKYLINE (18+)	DECK 4, AFT	5:30 PM - 12:30 AM
THE TUBE (18+ AFTER 9:00 P.M.)	DECK 4, AFT	9:30 PM - 2:00 AM
VISTA CAFE	DECK 4, MID	7:00 AM - 11:00 PM
WAVES	DECK 12, AFT	10:00 AM - 6:00 PM

Public Health Advisory: Consuming raw or under-cooked meats, poultry, seafood, shellfish, or eggs may increase your risk for food borne illness, especially if you have certain medical condition



GOOFY'S SPORTS

Digital Simulators

Sports Simulator
(Basketball, Baseball, Hockey, Football or Soccer) \$12 / half hr, \$20 / hr

Golf Simulator
\$25 / half hr, \$45 / hr

Reservations can be made at the Port Adventures Desk, Deck 5, Midship or at the Simulators, Deck 13, Aft.

IMPORTANT NUMBERS

Fire/Security:	7-3001
Medical Emergency:	7-3000
Health Center:	7-1923