

PERSONAL NAVIGATOR

THURSDAY, MAY 28, 2015

Sunrise: 4:02 am Sunset: 9:57 pm
 Evening Atime: Cruise Casual
 All Ashore: Approx: 7:15 am
 All Aboard: 7:45 pm
 Today: Cloudy High: 64°F/18°C
 Tomorrow: Cloudy High: 56°F/13°C

SKAGWAY, ALASKA

GEORGE CLOONEY
TOMORROWLAND
 RATING: PG
 DURATION: 2 HOURS, 10 MINUTES

WALT DISNEY THEATRE
 Deck 4, Forward
 4:30 pm & 7:15 pm

As a courtesy to all Guests, we kindly advise that the saving of seats is **not** permitted in the Walt Disney Theatre.

Assistance available at the entrance to the Walt Disney Theatre 30 minutes prior to show time.

Welcome to Skagway

Skagway is located at the northernmost point on the Inside Passage in Southeast Alaska. Directly behind the town are majestic peaks of the Coast Mountains. The area around present-day Skagway was once inhabited by Tlingit Indians. "Skagua" was the Tlingit name and means "the place where the north wind blows."

Today, Skagway still retains the feel of those Gold Rush days. The historic downtown has largely been restored to its roots, complete with false-fronted buildings and wooden sidewalks. The population of Skagway is approximately 862 local residents. Many of the local residents appear in their shops with turn-of-the-century costumes. The city primarily relies on tourism with over 700,000 tourists visiting the city each year.



FREEZING THE NIGHT AWAY

with Anna, Elsa and Friends!

Freezing the Night Away with Anna, Elsa and Friends!

It's a Big Summer Blowout! Come join some of your favorite Frozen friends and Arendelle's royal party planners on Deck 9 for the best deck party on this side of the fjord! (Weather Permitting)

GOOFY'S POOL STAGE
 DECK 9, MIDSHIP
9:45 pm

Don't Miss:

Cruisin' for Trivia

Promenade Lounge, Deck 3, Aft - 1:45 pm
 Navigate your way through a round of questions testing your general knowledge.

Oaken's Maypole Swirl and Twirl

Lobby Atrium, Deck 3, Midship - 7:30 pm
 Hoo-Hoo! Family! Join Oaken's cousins in the Lobby Atrium for a Midsummer celebration. Take a swirl and a twirl around the maypole and learn some traditional songs and dances, yah?

The Comedy of Maryellen Hooper

Buena Vista Theatre, Deck 5, Aft - 10:30 pm
 Award-winning comic Maryellen Hooper performs a standup set inspired by her hilarious life as a woman, wife and mother.

Club Frozen the After-Party (18+)

WaveBands, Deck 3, Forward - 10:45 pm
 After the fun ends on deck, head to this cool adult-exclusive party with a special appearance by The Walt Disney Theatre Dancers.

Disney Cruise Line PORT ADVENTURES

Please check your tour tickets for meeting times and locations. Visit the Port Adventures Desk, Deck 3, Midship for any questions.

DINNER MENU

Animator's Palate: Frozen
 Parrot Cay: Frozen
 Triton's: Frozen

DRINK OF THE DAY

Community Coffee (Alcoholic)
 Membership Magic Mocha (Non-Alcoholic)

EMERGENCY NUMBERS
 Fire/Security: 7-3001
 Medical Emergency: 7-3000
 Health Center: 7-1923

ADULT ACTIVITY HIGHLIGHTS

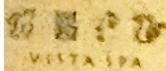

VISTA SPA FITNESS CLASSES & SEMINARS
Sunrise Stretch - Vista Spa Fitness Center - 7:00 am
Hot Yoga - Vista Spa Fitness Center - 7:30 am
Yoga De Cycle - Vista Spa Fitness Center - 4:30 pm
Language of Pulse Analysis - Vista Spa Fitness Center - 5:30 pm

TASTING CLASSES

Wine Tasting (21+) - Outlook Cafe - 10:30 pm
 Please make reservations for tastings at Guest Services for a nominal fee.
 Tasting Seminars are only for Guests 21 and older.

CLUB 18*21 MIXER
WaveBands, Deck 3, Forward - 10:00 pm
 Come join fellow cruisers your own age at our exclusive Club 18*21 event.

70'S MUSIC TRIVIA

Promenade Lounge, Deck 3, Aft - 5:00 pm
 Let's step back in time and visit Studio 54 as we test your 70's music knowledge.

SINGLES' MINGLE

Cross Cafe, Deck 9, Midship - 5:30 pm
 Single, single parent or just traveling alone? Join your Cruise Staff for an informal gathering.

ICE BREAKERS

WaveBands, Deck 3, Forward - 10:15 pm
 Fancy some fun? Want to get to know your fellow Guests? Then join us as we break the ice in this fun filled game show



SAFETY ASHORE INFORMATION

While you will find many great experiences ashore, please remain vigilant about your personal safety and the safety of your belongings. As in any large urban tourist destination, you'll want to take some basic precautions to make the most of your time ashore.

- Be aware of your surroundings at all times. Avoid short cuts, narrow alleys and poorly lit streets.
- Avoid wandering from the main shopping and tourist areas into unfamiliar territory. If examining our independently, have a plan, use only licensed taxi operators.
- Identity/Credit Card theft can occur anywhere. Please remain vigilant in monitoring the safe keeping of your personal information.
- Leave valuables in your room safe and avoid carrying large amounts of cash. Exercise caution when using ATMs. Cameras and handbags should be carried close to your body or concealed out of sight.
- Leave air transportation tickets and other travel documents in your room safe. When going ashore, each adult is required to carry a Driver's license, passport or other government-issued photo ID. - Note: some ports may require guests to carry passports ashore.
- Most crimes are easier to commit in dark unlit areas. When going ashore at night, please be extra vigilant about your personal safety.

FUN FOR ALL AGES HIGHLIGHTS

TODDLER TIME

Captain's Cabin, Disney's Oceanview Club, Deck 3, Midship
 9:00 am - 11:00 am, 2:30 pm - 4:00 pm & 6:00 pm - 7:00 pm
 Join us for some fun activities that your toddler is sure to enjoy.



ANNA'S CHOCOLATE CHASE SCAVENGER HUNT RIDDLES

Disney Wonder - 9:00 am - 11:00 pm
Clue 1 - Need sun balm or maybe a sweater? Then have no fear; it's always a Big Summer Blowout in here!
Clue 2 - If you want some pizza, then here's the place to go if you're sitting by the pool or enjoying a deck show.
Clue 3 - If you have a question or need some advice, these cousins are helpful and always so nice.
These are your final 3 Clues.

DISNEY CHARADES

Promenade Lounge, Deck 3, Aft - 11:15 am
 Join your Cruise Staff as they put your acting skills to the test in this hilarious guessing game.

CRUISIN' FOR TRIVIA

Promenade Lounge, Deck 3, Aft - 1:45 pm
 Navigate your way through a round of questions testing your general knowledge.



CHIP-IT GOLF (12+)

Promenade Lounge, Deck 3, Aft - 2:45 pm
 It's par for the course for our Guests 12 and older to compete on our special "greens" in this fun tournament.

FAMILY CRAFTS

Promenade Lounge, Deck 3, Aft - 4:15 pm
 Create a fun souvenir with your Cruise Staff that is yours to keep.



GOLD RUSH BINGO

Bingo Pre-Sales start at 7:15 pm
WaveBands, Deck 3, Forward - 7:30 pm
 Join your Cruise Staff for four cash prize games and Alaskan themed prize packages! Pre-Sales start 15 minutes prior to game.



OAKEN'S MAYPOLE SWIRL AND TWIRL

Lobby Atrium, Deck 3, Midship - 7:30 pm
 Hoo-Hoo! Family! Join Oaken's cousins in the Lobby Atrium for a Midsummer celebration. Take a swirl and a twirl around the maypole and learn some traditional songs and dances, yah!

YOUTH ACTIVITIES HIGHLIGHTS

DINE & PLAY

A convenience for families dining at 8:15 pm, our Youth Activities counselors will be available at 9:15 pm at the entrance of Tinton's, Parrot Cay and Animator's Palette dining rooms to bring registered children to join the fun in Disney's Oceaneer Club and Disney's Oceaneer Lab.



Deck 5, Aft (7-18500)

7:30 am - 11:00 pm

Infants and Toddlers can enjoy toys and activities at Flounder's Reef Nursery. Reservations are first come, first served so please stop by!



Deck 5, Midship (7-1440)
(3 - 12 years old)

9:00 am - 10:30 pm

JAKE AND THE NEVERLAND PIRATES

4:00 pm

Join us for a journey to Neverland, all you need is Faith, Trust and Pixie Dust.

DO YOU WANNA BUILD A SNOWMAN?

7:15 pm

Help us bring one of our favorite Frozen songs to life! Create your own personal flurry and build a snowman to keep with you throughout the cruise!



Deck 5, Midship (7-1445)
(3 - 12 years old)

7:30 am - 12:00 am

PINATA PARTY

2:15 pm

It's time to celebrate with decorations, gift giving, and a whole fun and crazy party in the Oceaneer Lab!

FLUBBER

7:15 pm

Encounter solid, liquid, gas and make "Flubber-like Goo".



Deck 2, Midship (7-5810)
(11 - 14 years old)

12:00 pm - 1:00 am

SCAVENGER HUNT

2:00 pm

A little friendly competition exploring the ship; see if you can solve the clues and finish first.

RATATOUILLE COOKING SCHOOL

7:15 pm

Join our Ratatouille Cooking School for baking fun! Make new friends and bake your own Chocolate Chip Cookies!



Deck 11, Midship (7-1456)
(14 - 17 years old)

12:00 pm - 2:00 am

ANIMATION CELLS

7:15 pm

Learn what it takes to be a Disney Animator, then put your new skills to the test as you create your very own animation cell.

HOMECOMING

7:00 pm

Come and join your fellow teens in our very own version of "Homecoming", and dance the night away.

BUENA VISTA THEATRE

Deck 5, Aft

Today's Movies

Open Captioning

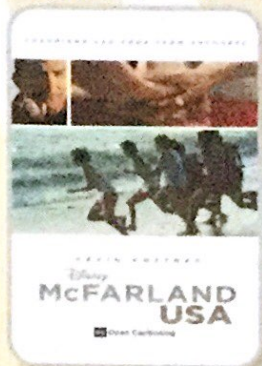

2:00 pm
Duration: 2 hrs 9 mins
Rating: PG

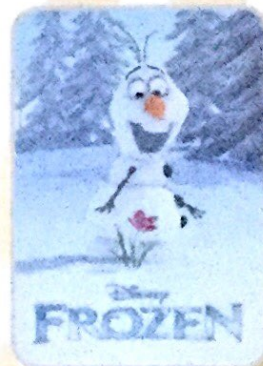

4:45 pm & 7:00 pm
Duration: 1 hr 48 mins
Rating: PG

Disney Vacation Club presents

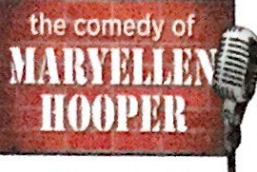

COMEDY SHOW

Award-winning comic Maryellen Hooper performs a standup set inspired by her hilarious life as a woman, wife and mother.

Buena Vista Theatre,
Deck 5, Aft,
10:30 pm



ADULT AFTER PARTY

After the fun ends on deck, head to this cool adult-exclusive party with a special appearance by The Walt Disney Theatre Dancers

Wavebands (18+),
Deck 3, Forward,
10:45 pm

YOUTH ACTIVITIES OPEN HOUSE

Open House is an opportunity for all to come and participate in a variety of exciting activities and free time in the Oceaneer Club, Oceaneer Lab, Flounder's Reef Nursery, Vibe and Edge throughout the cruise. During these times secured programming will still be offered in the other venue for those looking to check their children into care.

Disney's Oceaneer Club: 9:00 am - 3:30 pm

Disney's Oceaneer Lab: 3:30 pm - 7:00 pm

Edge: 10:00 am - 12:00 pm & 4:00 pm - 6:00 pm

Vibe: 6:00 pm - 8:00 pm

MORE TO ENJOY WHILE ONBOARD



EASTERN, WESTERN & SOUTHERN CARIBBEAN
Disney Cruise Line offers a variety of 7-night sailings to exotic ports in the Eastern or Western Caribbean, including our new Eastern Caribbean port Tortola, in the British Virgin Islands. Or visit beautiful Martinique on our four limited-time Southern Caribbean sailings aboard the Disney Wonder, back by popular demand! Visit the Onboard Sales Desk for more information. Remember to ask about our special onboard booking offer!



DISNEY VACATION CLUB® VACATIONS YOU NEVER OUTGROW
Members! Mix and mingle with other Members and learn how you can enhance your Membership! Please see a Disney Vacation Club representative on Deck 4, Midship, or call 7-2805 from your stateroom phone for more information.



PORT AND SHOPPING INFORMATION
Shopping Ashore in Skagway. Skagway offers some of the best shopping this cruise, don't miss out! Meet your Shopping Guide, Summer, in Diamonds International #1a between 8:00 am - 10:00 am. Make sure you pick up your shopping coupons at the gangway and your voucher for a free Train Charm!

ULU KNIVES PURCHASED ASHORE

If not shipped home, Ulu knives will be collected onboard by security and held until Vancouver where you can collect them in the terminal.

U.S. AGRICULTURAL LAW

It is a violation of U.S. law to take any fresh fruits, vegetables, plant materials, meats, animal products or processed foods on or off the ship in any of our U.S. ports of call. Fines can apply. Canned foods are permissible.



DISNEY VACATION CLUB PHOTO COUPON

Please be sure to bring your memories home with you by redeeming your special Disney Vacation Club photo coupon at Shutters, Deck 4, Aft before the final night of the sailing.



Welcome to Skagway! This historic little community surrounded by snow-capped and glaciated peaks is where the past lives on and the cries of "Gold in the Yukon!" still echo. Be sure to maximize your day by stopping by the Port Adventures desk for any last minute bookings! Tomorrow is our call to Juneau, Alaska's state capital, which is located along the Gastineau Channel of southern Alaska's panhandle. Adventure awaits and space remains on some great tours from the Salmon Bake, Whale Watching or a trip to the majestic Mendenhall Glacier.

SHOPPING

KEEP WARM WITH DISNEY CRUISE LINE STYLES

Brrrr! Bundle up from the cold with the cozy fleece throw and the stylish men's and ladies' jackets designed especially for the Disney Cruise Line Alaska 2015 sailings. Still not warm enough? In the onboard shops you'll also find matching Disney Cruise Line gloves, headband, and beanie. Deck 4, Forward.

FREEZING THE NIGHT AWAY

Head to the onboard shops on Deck 4, Forward, where you'll find everything you need for Freezing the Night Away during tonight's snow-tacular deck party! Discover the specially designed trendy apparel for everyone in the family and featuring some of your favorite Disney Frozen friends.

DISNEY CRUISE LINE ALASKAN SOUVENIRS

Visit the onboard merchandise shops onboard, where you'll discover the variety of items designed especially for the 2015 Alaskan sailings onboard the Disney Wonder Cruise Ship. From drinkware to apparel for the whole family, find the perfect souvenir to commemorate your vacation. Deck 4, Forward.

ALASKAN KEEPSAKES

If you're in search for the ideal keepsake by which to remember your Alaskan adventure, make your way to Treasure Ketch where you'll discover Alaskan keepsakes such as traditional Ulu knives and smoked salmon. Deck 4, Forward.

MARC JACOBS WATCHES

From sleek elegance to classic thru to everyday wear there is a Marc Jacobs watch to match your lifestyle. Created with passion and designed to perfection these timepieces make that ultimate statement. Marc Jacobs Collection available in Treasure Ketch.

SOPHIA FIORI DIAMOND TRUNK SHOW

Sophia Fiori is the world's leader in vivid colored diamonds and jeweler to the stars. Meghan and Oscar are Jewelry Stylists with Sophia Fiori and diamond industry experts. For THIS WEEK ONLY, the Sophia Fiori team brought with them over \$1 Million in Diamonds and Tanzanite Jewelry at all price points from \$500 up to extravagant connoisseur pieces.

Due to port regulations, when the ship is docked, the stores will remain closed.



VISTA SPA
Deck 9, Forward - Phone: 7-1465

PAMPER PACKAGE

Indulge with a 50 minute full body relaxing Swedish Massage and 25 minute refreshing Spa facial with scalp, foot and ankle massages for only \$149.

Head to the onboard shops where you'll find everything you need for Freezing the Night Away!

DECK 4, FORWARD

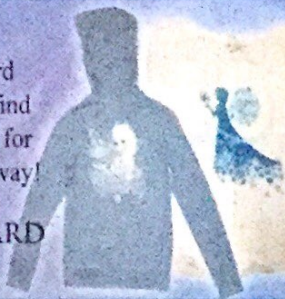

GET THE PICTURE!

Use our kiosks to purchase your Get the Picture! photo disc and share your vacation memories digitally! No need to decide which photos to take home now, select your photos from the comfort of your home. Kiosks are located in Shutters Deck 4, Aft and Deck 3, next to the Promenade Lounge.

**Offer valid per stateroom only. Terms and conditions apply. Photos captured on your vacation are only available for purchase during this cruise.*

IMPORTANT INFORMATION

Security Notice

All Guests (including Children) who wish to disembark or embark the ship are required to present their Key to the World card at the gangway. A photo ID is also required for those Guests who are 18 years of age or older. Guests under the age of 18 are required to have a parent, guardian or other responsible adult sign an authorization form at the Guest Service Desk if they wish to go ashore unaccompanied or with any adult into another stateroom.

Sunscreen/Insect Repellent Advisory

The sunscreen lot and insect repellent are available and related through by applying insect repellent on top of sunscreen when going ashore. Insect repellent is available for purchase in Treasure Ketch.

Cold and Flu Reminder

Please wash hands frequently and thoroughly, particularly before meals. Contact the Health Center by dialing 7-1923, should anyone in your party become ill.

Inclement Weather

For the safety of all Guests, outdoor events may be changed due to inclement weather conditions.

Corridor Quiet Hours

As a courtesy to all our Guests, please recognize your hallway hours from 10:00 pm to 10:00 am.

Environmental Message

With Disney's commitment to the Environment please refrain from throwing anything over the Ship's side. Thank you.

No Reserved Seats Policy

As a courtesy to all Guests we kindly advise that the seating of seats is not guaranteed in the Walt Disney Theatre, and the seating of the two lounges is not guaranteed on Deck 9 and 10. Items left unattended will be returned to bar and found at Guest Services, Deck 3, Mainship.

Smoking

For the comfort of our guests, the following areas are designated as smoking areas:

- Deck 10, forward, Starboard side
- Deck 9, forward, Starboard side at Quiet Cove
- Deck 8, aft, starboard side from 6:00 pm to 6:00 am only (all of Deck 4 is non-smoking from 6:00 am to 6:00 pm.)

Smoking is prohibited inside all guest staterooms and on stateroom verandahs. Guests found smoking in their staterooms or on their verandahs will be charged a \$250 stateroom recovery fee.

Electronic cigarettes may only be used in designated smoking areas.

Walt Disney Theatre

Theatrical performances may use artificial fog, smoke lights, pyrotechnics and other special effects. For the safety of our performers and the comfort of those around you, the use of any electronic or video recording device or any electronic equipment is prohibited.

Verandah Safety

Please do not leave any combustible materials on your balcony when not present in your stateroom for safety reasons.

Morning

FUNNEL VISION	To preserve the peacefulness of the wilderness, the audio on Funnel Vision and music on the open decks will be suspended.														
BUENA VISTA THEATRE															
CHARACTERS	Goofy Preludes	Pluto Preludes													
FUN FOR ALL AGES	King Triton's Royal Court Disney's Oceaneer Club				Disney Charades Promenade Lounge				Youth Activities Open House Edge						
ADULTS	Friends of Bill W. Outlook Cafe						Walk A Mile Dk 4, Fwd Elevators								
VIBE 14-17 Years Old	Your Pick: Movies														
EDGE 11-14 Years Old	Your Pick: Movies														
OCEANEER LAB 5-12 Years Old	Clarabelle's Moo Juice	A to Z Scavenger Hunt				Marshmallow Olympics				Lunch		Animation Cells			
OCEANEER CLUB 5-12 Years Old	Youth Activities Open House				King Triton's Royal Court				HellaLump Expedition						

Afternoon

FUNNEL VISION	To preserve the peacefulness of the wilderness, the audio on Funnel Vision and music on the open decks will be suspended.															
BUENA VISTA THEATRE	McFarland, USA (PG) Duration: 2 Hours 9 Minutes							Frozen (PG) Duration: 1 Hour 48 Minutes								
CHARACTERS																
FUN FOR ALL AGES	Cruisin' for Trivia Promenade Lounge			Family Crafts Promenade Lounge			Movie Special Tomorrowland (PG) Walt Disney Theatre Deck 4, Forward Duration: 2 Hours 11 Minutes Guest PG Doors Open at 4:15				Live Guitar with Bernie Griffith Lobby Atrium					
ADULTS	70's Music Trivia Promenade Lounge				Singles' Mingle Coffin Cafe				Tour De Cycle Vista Spa Fitness Center				Tongue & Pulse Analysis Vista Spa Fitness Center			
VIBE 14-17 Years Old	Disney Scene It		Ninja		Animation Cells		Smoothie Hour		Game Challenge		Youth Activities Open House					
EDGE 11-14 Years Old	Scavenger Hunt				Youth Activities Open House				GAGA Ball							
OCEANEER LAB 5-12 Years Old	Pinata Party				Youth Activities Open House				Piston Cup Challenge							
OCEANEER CLUB 5-12 Years Old	Youth Activities Open House				Jake and the Neverland Pirates				Craft Corner		Dinner in Disney's Oceaneer Club					

Evening

FUNNEL VISION																
BUENA VISTA THEATRE	Frozen (PG) Duration: 1 Hour 48 Minutes							The Comedy of Maryellen Hooper								
CHARACTERS	Sofia Dk 4 Mid (S)	Belle Preludes														
FUN FOR ALL AGES	Bingo Pre-Show			Gold Rush Bingo WaveBands			Movie Special Tomorrowland (PG) Walt Disney Theatre Duration: 2 Hours 11 Minutes Guest PG Doors Open at 7:00 pm				FREEZING Back to Back Stage					
ADULTS	Music & Martinis with Tom Scott Cadillac Lounge				Tom Scott Live Cadillac Lounge				Club 18*21 WaveBands		Ice Breakers WaveBands		Cruise Staff DJ WaveBands		Tom Scott Live Cadillac Lounge	
VIBE 14-17 Years Old	Youth Activities Open House				Bingo				Game Challenge				Craft Corner			
EDGE 11-14 Years Old	Ratatouille Cooking School				Animation Cells				Magic Show		Gender Wars		Craft Corner			
OCEANEER LAB 5-12 Years Old	Flubber				Ice Cube Painting				Around the World in 7 days		Game Challenge					
OCEANEER CLUB 5-12 Years Old	Do You Wanna Build A Snowman?				Aladdin's Fun Adventures											

Symbol for activities that will be repeated during the cruise

Look along the bottom line and take care with the 40 pin door times are on the left

40 pin door times are on the left

40 pin door times are on the left

THURSDAY, MAY 28, 2015 - SAGWAY, ALASKA

BUENA VISTA THEATRE

Deck 5, Aft

Open Captioning



2:00 pm
Duration:
2 hrs 9 mins
Rating: PG



4:45 pm & 7:00 pm
Duration:
1 hr 48 mins
Rating: PG

Character Appearances

GOOFY
Preludes - 8:30 am

PLUTO
Preludes - 9:00 am

ARIEL
Lobby Atrium (P) - 5:15 pm
Preludes - 7:15 pm

OLAF
Preludes - 5:15 pm

CINDERELLA
DK4 Mid (S) - 8:30 pm

BELLE
Lobby Atrium (P) - 5:45 pm
Preludes - 7:45 pm

PRINCESS SOPHIA
DK4 Mid (S) - 7:15 pm

DOC MCSTUFFINS
DK4 Mid (S) - 7:45 pm



(P) - Port Side (S) - Starboard Side

Don't forget your Camera to capture those Magical Moments!
Check here each day for all of today's Character Appearances or refer to the Character Board in the Lobby Atrium.
Meet-and-Greets will be advertised for the length of time the line will be open. To avoid disappointment, please meet at start time of appearances.

YOUTH ACTIVITIES THEMED EXPERIENCES

YOUTH NATURE CENTER
Focuses on movement and features content which appeals to younger children.

LARGE GROUP GAMES
Includes large group games & movement-oriented activities.

YOUTH THEATRE SERIES
Focuses on children's stage presence with lots of activities and enthusiasm.

YOUTH STORY SERIES
is designed with a strong connection to the Disney classic stories.

YOUTH ARTS & CRAFTS
will have a tactile focus allowing children to create and admire their work.

YOUTH FITNESS SERIES
are less active, but will challenge children with problem/solution based activities.

YOUTH & ADULT SUPERHEROES
Activities for families, adults and children of all ages to enjoy together

SHIP DIRECTORY

YOUTH ACTIVITIES

DISNEY'S OCEANER CLUB	DECK 5, MID	9:00 AM - 10:30 PM
DISNEY'S OCEANER LAB	DECK 5, MID	7:30 AM - 12:00 AM
EDGE	DECK 2, MID	12:00 PM - 1:00 AM
VIBE	DECK 11, MID	12:00 PM - 2:00 AM
ELDRINDER'S REEF NURSERY	DECK 5, AFT	7:30 AM - 11:00 PM

POOLS

Children under 12 years of age must have adult supervision in all pools.

GOOFY'S POOL	DECK 9, MID	11:00 AM - 8:00 PM
MICKEY'S POOL	DECK 9, AFT	11:00 AM - 8:00 PM
MICKEY'S SLIDE	DECK 9, AFT	1:00 PM - 5:00 PM
MICKEY'S SPLASH ZONE	DECK 9, AFT	11:00 AM - 8:00 PM
QUIET COVE POOL (18+)	DECK 9, FWD	8:00 AM - 11:00 PM

Complimentary pool vests are available for children to use in the pools onboard.
They are located on the pool deck.

RECREATION

PORT ADVENTURES DESK	DECK 3, MID	7:00 AM - 1:00 PM
VISTA FITNESS CENTER (18+)	DECK 9, FWD	7:00 AM - 8:30 PM
VISTA FITNESS CENTER (18+)	DECK 9, FWD	6:00 AM - 10:00 PM
WIDE WORLD OF SPORTS DECK	DECK 10, FWD	- 24 HOURS

GENERAL INFORMATION

BUENA VISTA THEATRE	DECK 5, AFT	SHOWTIMES
DISNEY VACATION CLUB DESK	DECK 4, MID	6:00 PM - 10:00 PM
FUNNEL VISION	DECK 9, MID	SHOWTIMES
GUEST SERVICES	DECK 3, MID	24 HOURS
MEDICAL HEALTH CENTER	DECK 1, FWD	9:30 AM - 11:00 AM
		4:30 PM - 7:00 PM
ONBOARD SALES DESK	DECK 4, MID	5:00 PM - 6:00 PM
		7:30 PM - 10:00 PM
PORT & SHOPPING DESK	DECK 3, MID	7:30 PM - 8:30 PM
PRELUDES	DECK 4, FWD	5:30 PM - 9:00 PM
QUARTER MASTERS (ARCADE)	DECK 9, MID	24 HOURS
SHUTTLES PHOTO GALLERY	DECK 4, AFT	8:30 PM - 10:30 PM
VISTA SPA AND SALON	DECK 9, FWD	8:00 AM - 10:00 PM
WALT DISNEY THEATRE	DECK 4, FWD	SHOWTIMES

SHOPPING

ART GALLERY	DECK 4, MID	8:30 PM - 10:30 PM
MICKEY'S MATES	DECK 4, FWD	8:15 PM - 11:00 PM
RADAR TRAP (DUTY FREE)	DECK 3, FWD	8:30 PM - 10:30 PM
TREASURE KEYS	DECK 4, FWD	6:15 PM - 11:00 PM

DISNEY VACATION CLUB MEMBER CENTRAL

MEMBER SERVICES	DISBURSING, DECK 3, FWD	9:00 AM - 11:00 PM
ADVENTURES BY DISNEY	DISBURSING, DECK 3, FWD	8:00 PM - 11:00 PM
RCT	DISBURSING, DECK 3, FWD	5:00 PM - 11:00 PM

DINNER MENU	Assorted Fish - Steaks	Assorted Salads	Assorted Desserts
	Prime Sirloin Steak	Assorted Soups	Assorted Pastries
	Tenderloin Filet	Assorted Sandwiches	Assorted Breads
	Assorted Seafood Appetizers	Assorted Salads	Assorted Desserts

Evening Affairs Cruise Casual

DINING & LOUNGES

BREAKFAST	
BEACH BLANKET BUFFET	DECK 9, AFT 6:30 AM - 9:00 AM
GOOFY'S GALLEY	DECK 9, AFT 6:00 AM - 9:00 AM
PARROT CAY	DECK 3, AFT 7:00 AM - 10:30 AM
TRITON'S (A-LA CARTE)	DECK 3, MID 7:30 AM - 9:30 AM

LUNCH	
BEACH BLANKET BUFFET	DECK 9, AFT 12:00 PM - 2:00 PM
GOOFY'S GALLEY	DECK 9, AFT 11:30 AM - 6:00 PM
PINGOCHIO'S PIZZERIA	DECK 9, AFT 11:30 AM - 6:00 PM
PLUTO'S DOG HOUSE	DECK 9, AFT 11:30 AM - 6:00 PM
TRITON'S	DECK 3, MID 12:00 PM - 1:30 PM

DINNER	
ANIMATOR'S PALATE	DECK 4, AFT 5:45 PM & 8:15 PM
PARROT CAY	DECK 3, AFT 5:45 PM & 8:15 PM
TRITON'S	DECK 3, AFT 5:45 PM & 8:15 PM
PAID (18+)	DECK 10, AFT 6:00 PM - 8:30 PM
BEACH BLANKET (A-LA CARTE)	DECK 9, AFT 6:30 PM - 8:30 PM
PINGOCHIO'S PIZZERIA	DECK 9, AFT 6:00 PM - 10:00 PM
PLUTO'S DOG HOUSE	DECK 9, AFT 6:00 PM - 10:00 PM

LATE NIGHT SNACKS	
PROMENADE LOUNGE	DECK 3, AFT 10:00 PM - 12:00 AM

ADDED FEATURES	
BEVERAGE STATION	DECK 9, AFT, PORT SIDE 24 HOURS
ICE CREAM AT GOOFY'S GALLEY	DECK 9, AFT 11:00 AM - 10:00 PM
ROOM SERVICE	DIAL 6801 OR 6802 24 HOURS

ENTERTAINMENT - LOUNGES - BARS	
Adults must be 21 and older to consume alcoholic beverages.	
CADILLAC LOUNGE (18+)	DECK 3, FWD 6:00 PM - 12:00 AM
COVE CAFE (18+)	DECK 9, MID 6:00 AM - 12:00 AM
DIMENSIONS (18+ AFTER 9:00 PM)	DECK 3, FWD
INTERNET CAFE	DECK 3, AFT 24 HOURS
OUTLOOK CAFE (18+)	DECK 10, MID 6:00 AM - 12:00 AM
PINGOCHIO'S PIZZERIA	DECK 9, MID 9:30 AM - 10:00 PM
PLUTO'S DOG HOUSE	DECK 9, AFT 11:30 AM - 6:00 PM
PRELUDES	DECK 4, FWD 5:30 PM - 9:00 PM
PROMENADE LOUNGE	DECK 3, AFT 8:00 AM - 12:00 AM
SIGNALS (18+)	DECK 9, FWD 9:30 AM - 9:00 PM
STUDIO 51A	DECK 4, MID SHOWTIMES
WAVE BANDS (18+)	DECK 3, FWD 7:30 PM - 2:00 AM

Public Health Advisory: Consuming raw or undercooked meats, poultry, seafood, shellfish, or eggs may increase your risk for foodborne illness, especially if you have certain medical conditions.

IMPORTANT NUMBERS	Fire/Security	7-3091
	Medical EMERGENCY	7-3090
	Health Center	7-1921

All Ashore: Approx: 7:15 am
All Aboard: 7:45 pm

Ship's Agents in Sagway

Cruise Line Agencies of Alaska
P. O. Box 729, #1 Old Dock Road, Sagway, AK 99540
Ph: 907 983 2815 or 907 973 2815