

# PERSONAL NAVIGATOR

Sunrise: 6:51 am Sunset: 7:30 pm  
 Evening Attire: Optional Dress Up  
 All Ashore: 9:30 am All Aboard: 5:15 pm  
 Gangway: Deck 1, Midship/Deck 1, Forward &  
 Today: Partly Sunny High: 86°F/30°C  
 Tomorrow: Cloudy High: 88°F/31°C

TUESDAY, SEPTEMBER 1, 2015

NASSAU, BAHAMAS

DISNEY CRUISE LINE PRESENTS

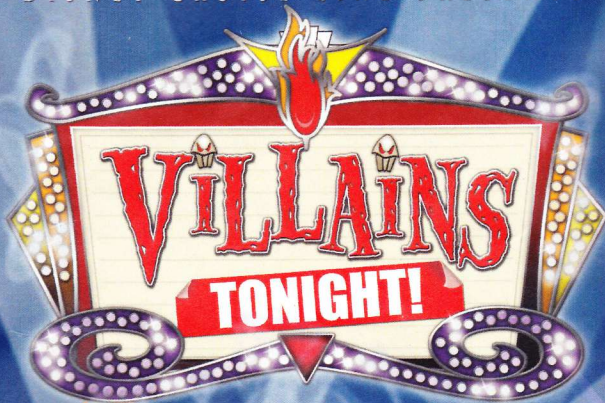

WALT DISNEY THEATRE  
 DECK 3 & 4, FORWARD  
 6:15 pm & 8:30 pm

As a courtesy to all Guests, we kindly advise that the saving of seats is **not** permitted in the Walt Disney Theatre.



 Assistance available at the entrance to the Walt Disney Theatre 30 minutes prior to show time.

## Nassau Port Information

While you will find many great experiences in Nassau, there have been reports of increased crime, including assaults and robberies involving tourists in the area. As in any large city, you'll want to take some basic precautions to make the most of your time ashore.

- Be aware of your surroundings at all times, just as you would in your normal daily activities.
- Avoid short cuts, narrow alleys or poorly lit streets. We recommend that guests only visit the downtown shopping areas and other tourist locations.
- Leave valuables in your room safe and avoid carrying large amounts of cash. Exercise caution when using ATMs. Cameras and handbags should be carried out of sight and secured to your person with a strap.
- Leave passports, air transportation tickets and other travel documents in your room safe. When going ashore, each adult is required to carry a Driver's license, copy of passport or other government-issued photo ID.
- If traveling by taxi, use only licensed taxi operators.
- In general, use the same level of precaution you would use in any tourist destination.
- Most crimes are easier to commit in dark unlit areas. You should stay out of these types of areas and consider returning to the ship before nightfall. If you stay out at night, please be extra vigilant about your personal safety.

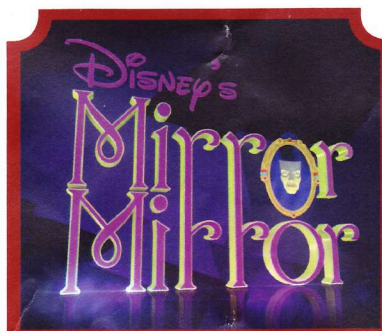

### FAMILY GAME SHOW

Head to D Lounge for the fairest game show of them all, **Mirror Mirror**. Featuring the Magic Mirror and everyone's favorite dwarf, Dopey.

D Lounge,  
 Deck 4, Midship,  
 6:15 pm & 7:30 pm

## Don't Miss:

### Disney Junior Pirate & Princess Dance Party

*D Lounge, Deck 4, Midship - 2:00 pm*  
 Calling all Pirates and Princesses! Come join us for a family dance party featuring music and fun activities from Jake & the Neverland Pirates and Sofia the First. Whether you favor tiaras or treasure chests, there's something for you at our Disney Junior Pirate & Princess Dance Party!

### So You Think You Know Your Family?

*D Lounge, Deck 4, Midship - 9:45 pm*  
 This fun-filled family game show is always full of surprises. Find out how well you know, or don't know your family!

### Saludos Amigos Fiesta

*D Lounge, Deck 4, Midship - 10:15 pm*  
 Come see what Donald and his friends are up to this time. Bring the family out to this interactive dance party featuring fun Latin music! Your family will learn to salsa, merengue and just have a Latin good time!

### Match Your Mate (18+)

*Evolution, Deck 4, Aft - 10:30 pm*  
 It's time to play everyone's favorite couples game show, Match Your Mate!



Welcome to Nassau, capital of the Bahamas. It is not too late to book an amazing adventure to Blue Lagoon Island, Atlantis, or you could book a snorkeling adventure.

All Port Adventures meet onboard the ship in Nassau. Please check your tour tickets for meeting times and locations.

## DINNER MENU

Animator's Palate: Pacific Rim Cuisine  
 Enchanted Garden: Continental Market  
 Royal Palace: French Dinner

## DRINK OF THE DAY

Yellow Bird (Alcoholic)  
 Parrot Song (Non Alcoholic)

## IMPORTANT NUMBERS

Fire/Security: 7-3001  
 Medical Emergency: 7-3000  
 Health Center: 7-1923

# ADULT ACTIVITY HIGHLIGHTS

## SENSES SPA FITNESS CLASSES & SEMINARS

*Wake Up & Stretch Class* - Senses Fitness Center - 7:00 am  
*Fab Abs* - Senses Fitness Center - 7:30 am  
*Body Sculpt Boot Camp* (Nom. Fee) - Senses Fitness Center - 8:00 am  
*Group Cycling* (Sign-Up Required) - Senses Fitness Center - 9:00 am  
*Acupuncture: Stress, Insomnia and Depression* - Senses Fitness Center - 9:15 am  
*Yoga* - Senses Fitness Center - 11:15 am  
*Good Feet Seminar: Walking In Comfort* - Senses Fitness Center - 2:00 pm  
*Acupuncture: Digestive & Weight Loss Seminar* - Senses Fitness Center - 2:30 pm  
*How to Increase Your Metabolism* - Senses Fitness Center - 3:00 pm  
*Acupuncture Pain Relief* - Senses Fitness Center - 4:15 pm  
*Pure Form Pilates* - Senses Fitness Center - 5:00 pm



## TASTING CLASSES

*Mixology* (21+) - Skyline - 4:00 pm  
*Tequila & Margarita Tasting* (21+) - District Lounge - 4:00 pm  
*Cognac Tasting* (21+) - Cove Cafe - 10:00 pm  
 Please make reservations for tastings at Guest Services for a nominal fee.  
 Tasting Seminars are only for Guests 21 and older.

## 1820 SOCIETY: MINI GOLF

*Goofy Golf, Deck 13, Aft - 3:30 pm*  
 Can you get a hole in one? Give it a try with some mini golf.

## 1820 SOCIETY: ICE CREAM SOCIAL

*Cove Cafe, Deck 11, Forward - 10:00 pm*  
 Join your fellow Society members for some ice cream and conversation.



## 50'S AND 60'S MUSIC TRIVIA

*Pub 687, Deck 4, Aft - 1:45 pm*  
 Step back to the 50's and 60's and test your musical knowledge of some of the greats in this fun music trivia.

## ART OF THE THEME SHOW TOUR

*Meridian, Deck 12, Aft - 3:15 pm*  
 Join us for a guided tour highlighting the design, Imagineering and artistry of the Disney Dream. This tour is reserved for Guests 18 and over.



## ESPN DREAM TEAM DRAFT DAY - BASEBALL

*Pub 687, Deck 4, Aft - 5:00 pm*  
 Play ball! Join the "Commissioner" and engage in this interactive fantasy baseball draft unlike anything you've ever seen! Can YOU draft the greatest baseball team of all-time?



# FUN FOR ALL AGES HIGHLIGHTS

## DISNEY INFINITY

*Pub 687, Deck 4, Aft - 11:00 am*  
 Come play one of Disney Interactive's newest action-adventure video game!



## ESPN DREAM TEAM DRAFT DAY - BASEBALL

*Pub 687, Deck 4, Aft - 12:00 pm*  
 Play ball! Join the "Commissioner" and engage in this interactive fantasy baseball draft unlike anything you've ever seen! Can YOU draft the greatest baseball team of all-time?



## CHIP-IT GOLF (12+)

*Lobby Atrium, Deck 3, Midship - 12:45 pm*  
 It's par for the course for our Guests 12 and older to compete on our special "greens" in this fun tournament.



## PLAYMATION (6+)

*D Lounge, Deck 4, Midship - 1:15 pm*  
 The Avengers Need You: The battle begins October 4, but recruits can reserve their gear onboard today!



## DISNEY JUNIOR PIRATE & PRINCESS DANCE PARTY

*D Lounge, Deck 4, Midship - 2:00 pm*  
 Calling all Pirates and Princesses! Come join us for a family dance party featuring music and fun activities from Jake & the Neverland Pirates and Sofia the First. Whether you favor tiaras or treasure chests, there's something for you at our Disney Junior Pirate & Princess Dance Party!



## DISNEY CHANNEL ON DECK

*Deck 11 Stage, Deck 11, Midship - 3:45 pm*  
 Don't change that channel! It's time for a Disney Channel afternoon poolside! Your Cruise Staff will host an exciting day of games and contests in between your favorite Disney Channel shows! So sit back, relax, and enjoy the sun!



## \$5,000 MEGA JACKPOT BINGO

*Bingo Pre-Sales start at 3:45 pm*  
*Evolution, Deck 4, Aft - 4:15 pm*  
 Don't miss your chance to take home big money! 4 CASH prize games and great raffle prizes to be won! Complete the fourth game in 46 numbers or less and win the \$5,000 Mega Jackpot! Plus get Spa Prizes that will pamper you, including a mini facial and massages all courtesy of the Senses Spa and Salon.



## DISNEY VACATION CLUB GROUP PREVIEW

*D Lounge, Deck 4, Midship - 4:15 pm*  
 Want to learn more about taking magical vacations year after year? Please see a Disney Vacation Club representative on Deck 4, Midship, or call 7-2805 from your stateroom phone for more information about our interactive group presentation.



## MEGA RAFFLE JACKPOT BINGO

*Bingo Pre-Sales start at 7:00 pm*  
*Evolution, Deck 4, Aft - 7:30 pm*  
 Join your Cruise Staff for family Bingo fun! Four cash prize games and great raffle prize packs to be won. Don't miss out on the fun! Pre-Sales start 15 minutes prior to game.

## SO YOU THINK YOU KNOW YOUR FAMILY?

*D Lounge, Deck 4, Midship - 9:45 pm*  
 This fun-filled family game show is always full of surprises. Find out how well you know, or don't know your family!



## FAMILY SUPERSTAR KARAOKE

*D Lounge, Deck 4, Midship - 10:45 pm*  
 Join your Cruise Staff in D Lounge tonight and sing along to your favorite song - fun for everyone.

# YOUTH ACTIVITIES HIGHLIGHTS

## Dine & Play

A convenience for families dining at 8:15 pm, our Youth Activities counselors will be available at 9:15 pm at the entrance of Royal Palace, Enchanted Garden and Animator's Palate dining rooms to bring registered children to join the fun in the Youth Activities areas.



**Deck 5, Midship (7-1440)**  
(3 - 12 years old)

**11:15 am - 11:00 pm**

## JOURNEY TO NEVERLAND

**1:15 pm**

Join Peter Pan as he takes you on an adventure on the Magic Playfloor.

## ALOHA LUAU

**2:15 pm**

It's party time, Hawaiian style! Come join us for a Luau experience and learn how to dance like Lilo & Stitch.



**Deck 5, Midship (7-1445)**  
(3 - 12 years old)

**9:00 am - 1:00 am**

## STITCH'S ADVENTURE SQUAD

**1:00 pm**

Stitch, everyone's favorite alien, is making an appearance to share some of his mischievous games and activities.

## GET THE HOOK

**3:15 pm**

A villainous villain has stolen Captain Hook's prized golden hook. Become a member of the Top Deck Detective Agency and help solve the clues to retrieve Hook's hook.



**Deck 13, Midship (7-9743)**  
(11 - 14 years old)

**10:00 am - 1:00 am**

## ANYONE CAN COOK: CUPCAKES

**7:15 pm**

Anyone can cook as we work together to create some of our favorite treats. From our galley to yours; join our chef as they show you how to create cupcakes!

## THAT'S HILARIOUS

**9:30 pm**

Ever wanted to show off your comedy skills? Then be a part of the cast for the crazy improv show "That's Hilarious" and put on a live show for your friends.



**Entrance on Deck 4, Forward (7-9417)**  
(14 - 17 years old)

**11:00 am - 2:00 am**

## SCAVENGER HUNT

**12:00 pm**

A little friendly competition exploring the ship; see if you can solve the clues and finish first.

## SUN DECK FUN

**3:00 pm**

Play games, swim or just sun tan on this exclusive open air deck, designed just for teens.

# BUENA VISTA THEATRE

Deck 4 & 5, Midship  
Today's Movies

OC Open Captioning

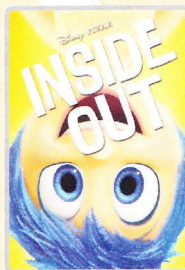

**11:45 am**  
Duration: 1 hr 42 mins  
Rating: PG

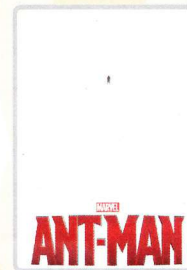

**2:00 pm**  
Duration: 1 hr 57 mins  
Rating: PG-13

DOLBY 3D



**5:00 pm & 8:00 pm**  
Duration: 2 hrs 10 mins  
Rating: PG



**10:45 pm**  
Duration: 1 hr 57 mins  
Rating: PG-13



## FAMILY DANCE PARTY

Come see what Donald and his friends are up to this time. Bring the family out to this interactive dance party featuring fun Latin music! Your family will learn to Salsa, Merengue and just have a Latin good time!

**D Lounge,  
Deck 4, Midship,  
10:15 pm**



## ADULT GAME SHOW

It's time to play everyone's favorite couple's game show, Match your Mate!

**Evolution (18+),  
Deck 4, Aft,  
10:30 pm**

## YOUTH ACTIVITIES OPEN HOUSE

Open House is an opportunity for all to come and participate in a variety of exciting activities and free time in the Oceaneer Club, Oceaneer Lab, Edge and Vibe throughout the cruise. During these times secured programming will still be offered in the other venues for those looking to check their children into care.

**Disney's Oceaneer Club: 11:00 pm - 12:00 am**  
**Disney's Oceaneer Lab: 9:00 am - 11:15 am & 2:00 pm - 3:00 pm**  
**Edge: 9:00 am - 10:00 am**  
**Vibe: 10:00 am - 11:00 am & 6:45 pm - 8:00 pm**

# MORE TO ENJOY WHILE ONBOARD

## ALASKA AWAITS



Take your family on an Alaskan adventure they'll never forget! Sail through magnificent fjords fed by glaciers. Discover untamed nature and walk in the footsteps of prospectors. Begin your adventure today! Visit the Onboard Sales Desk to learn more about our special onboard booking offer.

## DISNEY VACATION CLUB® GROUP PREVIEW



Want to learn more about taking magical vacations year after year? Please see a Disney Vacation Club representative on Deck 4, Midship, or call 7-2805 from your stateroom phone for more information about our interactive group presentation.

## NASSAU SHOPPING ASHORE INFORMATION



8:00 am to 9:30 am Port and Shopping Desk, Deck 4, Midship. This is your last chance to see Maureene, and collect your free savings ashore kit and VIP cards before going ashore.

## ONBOARD AIRLINE CHECK IN

If you would like to have your boarding passes printed for you onboard and have your luggage taken to the airport for you, today at 8:00 pm is the last chance to enroll. If you have Disney Cruise Line® airport transfer to Orlando International Airport and fly with one of the participating airlines. Please stop at Guest Services Desk, Deck 3, Midship.

## FINE DINING RESERVATIONS

Treat yourself to the ultimate culinary experience at sea. At Remy and Palo the enchantment of sea meets with elegance for a once-in-a-lifetime dining experience. Service/Cover charges will apply, please call 7-9734 for reservations to secure the last available spots.

## Connect@Sea

We are now offering a NEW and improved Internet service to stay connected on your cruise like no other in the industry! Internet packages range from \$0.25 per MB - \$89.00 (1000 MB package). For more information contact your Connect@Sea Expert or Guest Services onboard.



Welcome to Nassau, capital of the Bahamas. It is not too late to book an amazing adventure to Blue Lagoon Island, Atlantis, or you could book a snorkeling adventure. And don't forget, we will be arriving to Disney's Castaway Cay tomorrow, so plan ahead to ensure your first choice of adventure is available. Also, ask our team about the exclusive Getaway Packages, available onboard only.

All Port Adventures meet onboard the ship in Nassau. Please check your tour tickets for meeting times and locations.

**PAMPER PACKAGE**  
50 minute full body Swedish massage, foot and ankle massage, Indian scalp massage and 25 minute facial.  
75 minute pamper for \$149.  
*Senses Spa, Deck 11, Forward, Ext 7-1465*

**DISNEY INSPIRED  
DIAMOND COLLECTION**  
by SOPHIA FIORI  
DIAMONDS  
ONLY AVAILABLE ONBOARD

**Shutters PROFESSIONAL PORTRAITS**  
*Lobby Atrium, Deck 3, Midship*  
Lifestyle & Ship Portrait – Six Guests maximum  
5:15 pm – 6:00 pm, 7:15 pm – 8:30 pm & 9:30 pm – 10:15 pm  
Grand Staircase – Groups accommodated  
5:15 pm – 6:00 pm, 7:15 pm – 8:30 pm & 9:30 pm – 10:15 pm  
*\*Please note that photos are available for viewing on our interactive photo kiosks approximately three hours after being taken and are only available for purchase during this cruise.*

## SHOPPING

### CRUISE IN STYLE WITH GUESS ACCESSORIES

Head to White Caps for the ultimate destination of fashionable brand name accessories such as Guess watches, sunglasses, and handbags. Discover the elegant men's and women's watches paired with two-tone, silver, gold, and black-colored bands, with selected styles sparkling with Swarovski crystals. Compliment your style with one of the various handbags available, adorned with the iconic Guess logo. Top off your look with a pair of stylish sunglasses and you're ready for day at the port! White Caps, Deck 3, Forward.

### SWAROVSKI COLLECTIONS ONBOARD THE DREAM

White Caps is the destination to visit to see all things that bling! Swarovski Jewelry – Rings, Necklaces and Earrings, also pens available. All at great Duty Free Prices. White Caps, Deck 3, Forward.

### STYLISH WATCHES ONBOARD

Whether you need a tool for strict timekeeping or a fun fashion accessory, visit White Caps and browse the wide selection of stylish watches available including popular brands such as Skagen, Tissot, and Shinola. Deck 3, Forward.

### HIDDEN CHARACTERS IN THOMAS KINKADE ART!

Known as the "Painter of Light," Thomas Kinkade is one of Disney's most celebrated artists having created an array of enchanting artwork. Stop by the Vista Gallery today to view his unique collection of paintings featuring some of your favorite Disney characters! Also, take the time to try and find all of the hidden Disney characters scattered throughout his paintings. Are you up to the challenge? Deck 4, Midship.

Due to port regulations, when the ship is docked, the stores will remain closed.

## IMPORTANT INFORMATION

### Security Notice

All Guests (including children) who wish to disembark the ship are required to present their Key to the World card at the gangway. A photo ID is also required for those Guests who are 18 years of age or older. Guests under the age of 18 are required to have a parent, guardian or other responsible adult sign an authorization form at the Guest Service Desk if they wish to go ashore unaccompanied or with any adult from another stateroom.

### Inclement Weather

For the safety of all Guests, outdoor events may be changed due to unforeseen weather conditions.

### Cold and Flu Reminder

Please wash hands frequently and thoroughly, particularly before meals. Contact the Health Center by dialing 7-1923, should anyone in your party become ill.

### Corridor Quiet Hours

As a courtesy to all our Guests, please recognize quiet hallway hours from 10:00 pm - 8:00 am.

### Sunscreen/Insect Repellent Advisory

Use sunscreen first and protect against mosquito bites and related illnesses by applying insect repellent on top of sunscreen when going ashore. Insect repellent is available for purchase in White Caps.

### Environmental Message

With Disney's commitment to the environment, please refrain from throwing anything over the ship's side. Thank you!

### No Reserved Seats Policy

As a courtesy to all our Guests, we kindly advise that the saving of seats is not permitted in the Walt Disney Theatre, and the saving of the sun loungers is not permitted on Deck 11, 12 and 13. Items left unattended will be returned to lost and found at Guest Services, Deck 3, Midship.

### Smoking

For the comfort of our guests the following areas are designated as Smoking areas:  
•Deck 13, Forward, port side, by "Currents"  
•Deck 12, Aft, port side outdoor area that is accessible through the Meridian Lounge  
•Deck 4, Aft, port side, the outside Promenade Deck from 6:00 pm to 6:00 am only (all of Deck 4 is no smoking from 6:00 am to 6:00 pm).  
-Smoking is prohibited inside all Guest staterooms and on stateroom verandahs. Guests found smoking in their staterooms or on their verandahs will be charged a \$250 stateroom recovery fee. Electronic cigarettes may only be used in designated smoking areas.

### Walt Disney Theatre

Theatrical performances may use artificial fog, strobe lights, pyrotechnics and other special effects. For the safety of our performers and the comfort of those around you, the use of any photography, video recording devices or any electronic equipment is prohibited.

### Verandah Safety

Please do not leave any combustible materials on your balcony when not present in your stateroom for safety reasons.

Morning	8:30	8:45	9:00	9:15	9:30	9:45	10:00	10:15	10:30	10:45	11:00	11:15	11:30	11:45	12:00	12:15	12:30	12:45	1:00	1:15	1:30			
FUNNEL VISION	The Emperor's New Groove (G) Funnel Vision						Hercules (G) Funnel Vision						The Lion King (G) Funnel Vision											
BUENA VISTA THEATRE																Inside Out (PG)  Open Captioning Duration: 1 Hour 42 Minutes								
CHARACTERS	Jake Deck 4, Balcony			Doc McStuffins Deck 4, Balcony			Tinker Bell Lobby Atrium (V)																	
FUN FOR ALL AGES	Last Minute Shopping Advice Port & Shopping Desk < Starts at 8:00 am			Puzze Playtime WITH MICKEY AND FRIENDS Disney's Oceaneer Club			Youth Activities Open House Vibe			Disney INFINITY Pub 687			Dream Team Draft Day Baseball Pub 687			Chip It GOLF Lobby Atrium (12+)			PLAYMATION D Lounge (6+)					
ADULTS	Friends of Bill W. Outlook			Group Cycling Senses Fitness Center			Acupuncture Seminar Senses Fitness Center						Yoga Senses Fitness Center			Making of the Dream Pub 687								
VIBE 14-17 YEARS OLD	Youth Activities Open House						Animation Cells			Scavenger Hunt			Ping Pong			Teen Choice								
EDGE 11-14 YEARS OLD	Youth Activities Open House						Animation Cells			Game Challenge			Picture This			Video Game Challenge			Scavenger Hunt			Tween Choice		
OCEANEER LAB 3-12 YEARS OLD	Youth Activities Open House						Disney Animation: Creating a Character			Wacky Relays			Super Sloppy Science			Lunch			Stitch's Adventure Squad					
OCEANEER CLUB 3-12 YEARS OLD	Mickey's Puzzle Playtime						Magic PlayFloor			Big Top Fun Fest!						Journey to Neverland								

Afternoon	1:45	2:00	2:15	2:30	2:45	3:00	3:15	3:30	3:45	4:00	4:15	4:30	4:45	5:00	5:15	5:30	5:45	6:00	6:15	6:30	6:45									
FUNNEL VISION	Frozen (PG) Funnel Vision						Disney Channel on Deck Funnel Vision						The Little Mermaid (G) Funnel Vision						Virtual Tours Funnel Vision											
BUENA VISTA THEATRE	Ant-Man (PG-13) Duration: 1 Hour 57 Minutes												Tomorrowland (PG) Duration: 2 Hours 10 Minutes																	
CHARACTERS	Mickey & Friends Lobby Atrium						Stitch Deck 4, Balcony			Chip & Dale Preludes Lobby Atrium (H)			Daisy Preludes Lobby Atrium (H)			Pluto Preludes Lobby Atrium (H)			Donald Lobby Atrium (H)											
FUN FOR ALL AGES	DANCE PARTY D Lounge			Peter Pan Deck 4, Balcony			Hook & Smeek Deck 4, Balcony			Disney ANIMATION Creating a Character Deck Stage			Bingo Pre-Sales			\$5,000 Mega Jackpot BINGO Evolution			Live Violin with Olga Altukhova Pink: Wine and Champagne Bar			Villains Tonight! Walt Disney Theatre								
ADULTS	50's and 60's Music Trivia Pub 687			Crafts: Tile Coasters Pub 687			Art of The Theme Show Tour Meridian			1820 Society: Mini Golf Goofy Golf			Tequila & Margarita Tasting (21+) District Lounge			Dream Team Draft Day - Baseball Pub 687			Singles' Mingle Cove Cafe											
VIBE 14-17 YEARS OLD	Teen Choice						Sun Deck Fun			Sports Deck Fun			Mini Golf			Teen Choice			Boys and Girls Chill			Mirror, Mirror			Open House					
EDGE 11-14 YEARS OLD	Tween Choice						Shuffleboard			Disney Animation: Creating a Character			4 Square Competition			Sports Deck Fun			Mini Golf			Create a Postcard			Mirror, Mirror			Tween Choice		
OCEANEER LAB 3-12 YEARS OLD	Youth Activities Open House						Get the Hook			Piston Cup Challenge			Dinner			Magic PlayFloor														
OCEANEER CLUB 3-12 YEARS OLD	Parachute Games			Aloha Luau			Cruisin' with Crush			Once Upon a Time			Dress Up Fun			Little Einstein's Adventure														

Evening	7:00	7:15	7:30	7:45	8:00	8:15	8:30	8:45	9:00	9:15	9:30	9:45	10:00	10:15	10:30	10:45	11:00	11:15	11:30	11:45	12:00			
FUNNEL VISION	WALL-E (G) Funnel Vision						Pixar Short Films (G) Funnel Vision						Frozen (PG) Funnel Vision											
BUENA VISTA THEATRE	Tomorrowland (PG) Duration: 2 Hours 10 Minutes												Ant-Man (PG-13)											
CHARACTERS	Cinderella Lobby Atrium (V)			Mickey Deck 4, Balcony			Pluto Preludes			Belle Lobby Atrium (V)			Daisy Lobby Atrium (H)			Snow White Lobby Atrium (V)			Goofy Preludes			Mickey Deck 4, Balcony		
FUN FOR ALL AGES	Bingo Pre Sales			Mega Raffle Jackpot BINGO Evolution			Villains Tonight! Walt Disney Theatre			So You Think You Know Your Family? D Lounge			SALSA FIESTA D Lounge			Family KARAOKE D Lounge								
ADULTS	Live Music with Midtown District Lounge			TV Tunes Trivia Pub 687			Live Piano & Violin District Lounge			Sunshine Trio LIVE Evolution			1820 Society: Ice Cream Social Cove Cafe			MATCH MATS Evolution			Cruise Staff DJ District Lounge					
VIBE 14-17 YEARS OLD	Youth Activities Open House						Aquaduck Fun			Create a Postcard			Gender Wars			Game Challenge			Anyone Can Cook: Pizza					
EDGE 11-14 YEARS OLD	Tween Choice						Anyone Can Cook: Cupcakes			Aquaduck Fun			GAGA Ball			That's Hilarious			Anyone Can Cook: Pizza			Invade Vibe		
OCEANEER LAB 3-12 YEARS OLD	Anyone Can Cook						Video Game Challenge			Super Sloppy Science			Magic Show			GAGA Ball			Magic PlayFloor			Pajamarama Movie Night		
OCEANEER CLUB 3-12 YEARS OLD	Pluto's Pajama Party			Memory Wall			Game Challenge			Tinker Bell's Talent Show			Youth Activities Open House											

Symbol for activities that will be repeated during the cruise



FOLD

Fold along the dotted lines and take me with you so you don't miss any of the fun!

FOLD

IN THE SPOTLIGHT SERIES  
 OH! OH! OH!  
 OH! OH! OH!

OH! OH! OH!  
 OH! OH! OH!  
 OH! OH! OH!

OH! OH! OH!  
 OH! OH! OH!

# BUENA VISTA THEATRE

Deck 4 & 5, Midship

Open Captioning

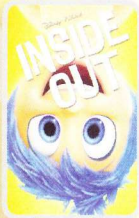

11:45 am  
Duration:  
1 hr 42 mins  
Rating: PG

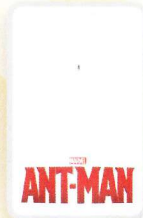

2:00 pm  
Duration:  
1 hr 57 mins  
Rating: PG-13



5:00 pm & 8:00 pm  
Duration:  
2 hrs 10 mins  
Rating: PG



10:45 pm  
Duration:  
1 hr 57 mins  
Rating: PG-13

DOLBY 3D

## Character Appearances

**JAKE - THE NEVERLAND PIRATE**  
Deck 4, Balcony - 8:45 am

**DOC MCSTUFFINS**  
Deck 4, Balcony - 9:15 am

**TINKER BELL**  
Lobby Atrium (V) - 9:15 am

**PETER PAN**  
Deck 4, Balcony - 2:30 pm

**MICKEY & FRIENDS**  
Lobby Atrium - 3:00 pm

**CAPTAIN HOOK & MR SMEE**  
Deck 4, Balcony - 3:15 pm

**STITCH**  
Deck 4, Balcony - 3:45 pm

**RAPUNZEL**  
Lobby Atrium (V) - 5:00 pm

**CHIP & DALE**  
Preludes - 5:00 pm

**MICKEY MOUSE**  
Deck 4, Balcony  
5:15 pm, 7:30 pm & 10:00 pm

**DAISY DUCK**  
Lobby Atrium (H)  
5:15 pm & 9:30 pm

**PLUTO**  
Preludes  
5:30 pm, 7:45 pm & 10:00 pm

**SNOW WHITE**  
Lobby Atrium (V)  
5:30 pm & 10:00 pm

**DONALD DUCK**  
Lobby Atrium (H) - 5:45 pm  
Deck 4, Balcony - 9:30 pm

**GOOFY**  
Preludes - 7:15 pm & 9:30 pm

**CINDERELLA**  
Lobby Atrium (V) - 7:15 pm

**MINNIE MOUSE**  
Lobby Atrium (H)  
7:30 pm & 10:00 pm

**BELLE**  
Lobby Atrium (V)  
7:45 pm & 9:15 pm

(H) Hallway - (S) Starboard Side - (P) Port Side - (V) Vestibule

For details of daily Disney character appearances, refer to the character line on your Navigator Grid, or the digital character board in the Lobby Atrium.

## YOUTH ACTIVITIES THEMED EXPERIENCES

**CLUBHOUSE SERIES**  
focuses on movement and features content which appeals to younger children.

**STORYBOOK SERIES**  
is designed with a strong connection to the Disney classic stories.

**JUMP UP! SERIES**  
includes large group games & movement-oriented activities.

**CREATE & INVENT SERIES**  
will have a tactile focus allowing children to create and admire their work.

**OPEN HOUSE**

activities for families, adults and children of all ages to enjoy together.

**IN THE SPOTLIGHT SERIES**  
focuses on children's stage presence with lots of activities and enthusiasm.

**SOOLVE IT! SERIES**  
are less active, but will challenge children with problem/solutions-based activities.

## SHIP DIRECTORY

### YOUTH ACTIVITIES

DISNEY'S OCEANEER CLUB	DECK 5, MID	11:15 AM - 11:00 PM
DISNEY'S OCEANEER LAB	DECK 5, MID	9:00 AM - 1:00 AM
EDGE	DECK 13, MID	10:00 AM - 1:00 AM
VIBE	DECK 4, FWD	11:00 AM - 2:00 AM
IT'S A SMALL WORLD NURSERY	DECK 5, MID	9:00 AM - 12:00 AM

### POOLS & MORE

\* Children under 12 must have adult supervision in pool areas.

AQUADUCK	DECK 12, AFT	9:00 AM - 11:00 PM
DONALD'S POOL	DECK 11, MID	9:00 AM - 6:00 PM
		8:00 PM - 10:00 PM
MICKEY'S POOL	DECK 11, MID	8:30 AM - 10:30 PM
MICKEY'S SLIDE	DECK 11, MID	9:00 AM - 6:00 PM
NEMO'S REEF	DECK 11, MID	9:00 AM - 6:00 PM
QUIET COVE POOL (18+)	DECK 11, FWD	8:00 AM - 10:00 PM

Complimentary pool vests are available for children to use in the pools onboard.  
Located on the pool deck.

### RECREATION

GOLF/SPORTS SIMULATOR	DECK 13, AFT	11:00 AM - 6:00 PM
GOOFY GOLF	DECK 13, AFT	8:00 AM - 10:00 PM
GOOFY'S SPORTS DECK	DECK 13, AFT	12:00 AM - 6:00 PM
MIDSHIP DETECTIVE AGENCY	DECK 5, MID	8:00 AM - 11:00 PM
PORT ADVENTURES DESK	DECK 5, MID	8:00 AM - 11:00 AM
		7:00 PM - 8:30 PM
SENSES FITNESS CENTER (18+)	DECK 11, FWD	6:00 AM - 10:00 PM

### GENERAL INFORMATION

ARR-CADE	DECK 11, AFT	24 HOURS
BUENA VISTA THEATRE	DECK 4 & 5, MID	SHOWTIMES
DISNEY VACATION CLUB	DECK 4, MID	6:00 PM - 10:00 PM
GUEST SERVICES	DECK 3, MID	24 HOURS
HAIRBRAIDING	DECK 11, MID	5:30 PM - 10:00 PM
MEDICAL HEALTH CENTER	DECK 1, FWD	9:30 AM - 11:00 AM
		4:30 PM - 7:00 PM
ONBOARD SALES DESK	DECK 4, MID	8:30 AM - 10:00 AM
		4:00 PM - 9:30 PM
PORT & SHOPPING DESK	DECK 4, MID	8:00 AM - 9:30 AM
PRELUDES	DECK 3, FWD	5:45 PM - 6:30 PM
		8:00 PM - 8:45 PM
SENSES SPA AND SALON	DECK 11, FWD	8:00 AM - 10:00 PM
SHUTTERS PHOTO GALLERY	DECK 4, MID	6:30 PM - 10:30 PM
WALT DISNEY THEATRE	DECK 3 & 4, FWD	SHOWTIMES

### SHOPPING

MICKEY'S MAINSAIL	DECK 3, FWD	6:00 PM - 11:00 PM
SEA TREASURES	DECK 3, FWD	6:00 PM - 11:00 PM
QUACKS	DECK 11, MID	
VISTA GALLERY	DECK 4, MID	6:30 PM - 11:00 PM
WHITE CAPS	DECK 3, FWD	6:00 PM - 11:00 PM
WHOZITS & WHATZITS	DECK 11, MID	7:00 PM - 10:00 PM

DUO TO PORT REGULATIONS, WHEN THE SHIP IS DOCKED, THE STORES MUST REMAIN CLOSED.

<b>DINNER MENU</b>	Animator's Palate: Pacific Rim Cuisine	<b>DRINK OF THE DAY</b>	Yellow Bird (Alcoholic)	<b>WEATHER FORECAST</b>	Today: Partly Sunny
	Enchanted Garden: Continental Market		Parrot Song (Non Alcoholic)		High: 86°F/30°C
	Royal Palace: French Dinner				Tomorrow: Cloudy
Dining Times: 5:45 pm & 8:15 pm				High: 88°F/31°C	

**Evening Attire: Optional Dress Up**

## DINING & LOUNGES

### BREAKFAST

CABANAS CONTINENTAL	DECK 11, AFT	7:00 AM - 7:30 AM
CABANAS	DECK 11, AFT	7:30 AM - 10:30 AM
ENCHANTED GARDEN	DECK 2, MID	8:00 AM - 9:45 AM
ROYAL PALACE	DECK 3, MID	8:00 AM - 9:30 AM

### LUNCH

CABANAS	DECK 11, AFT	12:00 PM - 2:15 PM
CABANAS - PIZZA	DECK 11, AFT	2:00 PM - 4:00 PM
FILLMORE'S FAVORITES	DECK 11, MID	10:30 AM - 6:00 PM
LUIGI'S PIZZA	DECK 11, MID	10:30 AM - 6:00 PM
ROYAL PALACE	DECK 3, MID	12:00 PM - 1:30 PM
TOW MATER'S GRILL	DECK 11, MID	10:30 AM - 6:00 PM

### DINNER

ANIMATOR'S PALATE	DECK 3, AFT	5:45 PM & 8:15 PM
CABANAS TABLE SERVICE	DECK 11, AFT	6:30 PM - 8:30 PM
ENCHANTED GARDEN	DECK 2, MID	5:45 PM & 8:15 PM
PALO (18+) (RESERVATIONS REQ. & NOM. FEE APPLIES)	DECK 12, AFT	6:00 PM - 8:30 PM
REMY (18+) (RESERVATIONS REQ. & NOM. FEE APPLIES)	DECK 12, AFT	6:00 PM - 8:30 PM
ROYAL PALACE	DECK 3, MID	5:45 PM & 8:15 PM
TOW MATER'S GRILL	DECK 11, MID	6:00 PM - 11:00 PM

### LATE NIGHT SNACKS

LUIGI'S PIZZA	DECK 11, MID	9:30 PM - 12:30 AM
THE DISTRICT	DECK 4, AFT	

### ADDED FEATURES

BEVERAGE STATION	DECK 11, MID	24 HOURS
EYE SCREAM	DECK 11, MID	11:00 AM - 12:30 AM
ROOM SERVICE	DIAL 0	24 HOURS

### ENTERTAINMENT - LOUNGES - BARS

Adults must be 21 and older to consume alcoholic beverages.

BON VOYAGE	DECK 3, MID	9:00 AM - 11:00 PM
COVE BAR (18+)	DECK 11, FWD	10:00 AM - 11:00 PM
COVE CAFE (18+)	DECK 11, FWD	7:00 AM - 12:00 AM
CURRENTS (18+)	DECK 13, FWD	11:00 AM - 12:00 AM
D LOUNGE	DECK 4, MID	SHOWTIMES
DISTRICT LOUNGE (18+ AFTER 9:00 PM)	DECK 4, AFT	4:00 PM - 2:00 AM
EVOLUTION (18+)	DECK 4, AFT	9:30 PM - 12:00 AM
FROZONE TREATS	DECK 11, MID	11:00 AM - 11:00 PM
MERIDIAN (18+)	DECK 12, AFT	5:00 PM - 12:00 AM
OUTLOOK (18+)	DECK 14, MID	
PINK: WINE AND CHAMPAGNE BAR (18+)	DECK 4, AFT	5:00 PM - 12:00 AM
PUB 687 (18+ AFTER 9:00 PM)	DECK 4, AFT	4:00 PM - 12:00 AM
SKYLINE (18+)	DECK 4, AFT	5:00 PM - 12:00 AM
VISTA CAFE	DECK 4, MID	7:00 AM - 11:00 PM
WAVES	DECK 12, AFT	10:00 AM - 6:00 PM

Public Health Advisory: Consuming raw or under-cooked meats, poultry, seafood, shellfish, or eggs may increase your risk for food borne illness, especially if you have certain medical condition.

All Ashore: Approx. 9:30 am  
All Aboard: 5:15 pm

### SHIP'S AGENT IN NASSAU

Nassau, Bahamas  
R.H. Curry & Company, 303 Shirley St.,  
P.O. Box N8168 Nassau, Bahamas  
242-323-8425 or 242-427-4239

### IMPORTANT NUMBERS

Fire/Security: 7-3001  
Medical Emergency: 7-3000  
Health Center: 7-1923