

PERSONAL NAVIGATOR

MONDAY, SEPTEMBER 22, 2014



Sunrise: 6:59 am Sunset: 7:38 pm
 Evening Attire: Halloween or Cruise Casual
 All Ashore: 9:30 am All Aboard: 5:45 pm
 Gangway: Deck 1, Midship/Deck 1, Forward &
 Today: Partly Sunny High: 80°F/27°C
 Tomorrow: Overcast High: 78°F/26°C

NASSAU, BAHAMAS

DISNEY CRUISE LINE PRESENTS

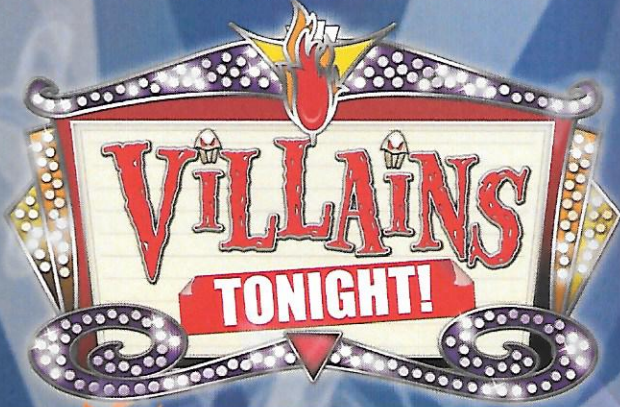

WALT DISNEY THEATRE
 DECK 3 & 4, FORWARD
 6:15 pm & 8:30 pm

As a courtesy to all Guests, we kindly advise that the saving of seats is **not** permitted in the Walt Disney Theatre.



Assistance available at the entrance to the Walt Disney Theatre 30 minutes prior to show time.

Nassau Port Information

While you will find many great experiences in Nassau, there have been reports of increased crime, including assaults and robberies involving tourists in the area. As in any large city, you'll want to take some basic precautions to make the most of your time ashore.

- Be aware of your surroundings at all times, just as you would in your normal daily activities.
- Avoid short cuts, narrow alleys or poorly lit streets. We recommend that guests only visit the downtown shopping areas and other tourist locations.
- Leave valuables in your room safe and avoid carrying large amounts of cash. Exercise caution when using ATMs. Cameras and handbags should be carried out of sight and secured to your person with a strap.
- Leave passports, air transportation tickets and other travel documents in your room safe. When going ashore, each adult is required to carry a Driver's license, copy of passport or other government-issued photo ID.
- If traveling by taxi, use only licensed taxi operators.
- In general, use the same level of precaution you would use in any tourist destination.
- Most crimes are easier to commit in dark unlit areas. You should stay out of these types of areas and consider returning to the ship before nightfall. If you stay out at night, please be extra vigilant about your personal safety.

Disney HALLOWEEN ON THE HIGH SEAS

MICKEY'S MOUSE QUERADE PARTY

FAMILY HALLOWEEN PARTY

Enjoy a fun trick or treat "Mouse-Querade" featuring music, games, and of course treats. And expect a visit from some of your favorite Disney Pals who arrive just in time for the party, dressed in their Halloween costumes.

**Lobby Atrium,
 Deck 3, Midship,
 4:45 pm**

Don't Miss:

Making of the Dream

687 Pub, Deck 4, Aft - 11:30 am & 1:45 pm (Guests 18+ only)
 Explore the origins of Disney Cruise Line and the latest and greatest innovations conjured especially for the Disney Dream in this fascinating and entertaining behind-the-scenes program.

Chip-It Golf (12+)

Lobby Atrium, Deck 3, Midship - 12:45 pm
 It's par for the course for our Guests 12 and older to compete on our special "greens" in this fun tournament.

Art of The Theme Show Tour (18+)

Meridian, Deck 12, Aft - 2:45 pm
 Join us on a guided ship tour and discover the key ingredients that make the Disney Dream cruise ship one-of-a-kind.

So You Think You Know Your Family?

Evolution, Deck 4, Aft - 7:30 pm
 This fun-filled family game show is always full of surprises. Find out how well you know, or don't know your family!



Welcome to Nassau, capital of the Bahamas. It is not too late to book an amazing adventure to Blue Lagoon Island, Atlantis, or you could book a snorkeling adventure.

All Port Adventures meet onboard the ship in Nassau. Please check your tour tickets for meeting times and locations.

DINNER MENU

Animator's Palate: Pacific Rim Cuisine
 Enchanted Garden: Continental Market
 Royal Palace: French Dinner

DRINK OF THE DAY

Spooky Juice (Alcoholic)
 Franken Fusion
 Colada (Non Alcoholic)

IMPORTANT NUMBERS

Fire/Security: 7-3001
 Medical Emergency: 7-3000
 Health Center: 7-1923

ADULT ACTIVITY HIGHLIGHTS



SENSES SPA FITNESS CLASSES & SEMINARS
Wake Up & Stretch Class - Senses Fitness Center - 7:00 am
Fab Abs - Senses Fitness Center - 7:30 am
Body Sculpt Boot Camp - Senses Fitness Center - 8:00 am
Group Cycling - Senses Fitness Center - 9:00 am
Yoga - Senses Fitness Center - 10:00 am
Good Feet: Relieving Back Pain - Senses Fitness Center - 3:30 pm
Detox for Health & Weight Loss - Senses Fitness Center - 4:30 pm

TASTING CLASSES

Beer Tasting (21+) - 687 Pub - 3:30 pm
Champagne Tasting (21+) - Pink - 3:30 pm
Cognac Tasting (21+) - Meridian - 10:00 pm
 Please make reservations for tastings at Guest Services for a nominal fee. Tasting Seminars are only for Guests 21 and older.

CLUB
18*21

CLUB 18*21 - MINI GOLF
Goofy Golf, Deck 13, Aft - 3:00 pm
 Can you get a hole in one? Give it a try with some mini golf.

CLUB 18*21 - MIXER
Evolution, Deck 4, Aft - 10:00 pm
 Come join fellow cruisers your own age at our exclusive Club 18*21 event.

SINGLES' MINGLE

Pink, Deck 4, Aft - 5:15 pm
 Single, single parent or just traveling alone? Join your Cruise Staff for an informal gathering.

VARIETY SHOW: TAYLOR MASON

Evolution, Deck 4, Aft - 10:15 pm
 Featuring the Comedy and Ventriloquism of Taylor Mason, in this Adult exclusive cabaret style show.



FUN FOR ALL AGES HIGHLIGHTS



CHIP-IT GOLF (12+)
Lobby Atrium, Deck 3, Midship - 12:45 pm
 It's par for the course for our Guests 12 and older to compete on our special "greens" in this fun tournament.

CRAFTS: ORIGAMI CREATIONS

D Lounge, Deck 4, Midship - 1:15 pm
 Your Cruise Staff teaches you the ancient art of paper folding.

DISNEY JUNIOR PIRATE & PRINCESS PARTY

D Lounge, Deck 4, Midship - 2:15 pm
 Calling all Pirates and Princesses! Come join us for a family dance party featuring music and fun activities from Jake & the Neverland Pirates and Sofia the First. Whether you favor tiaras or treasure chests, there's something for you at our Disney Junior Pirate & Princess Dance Party. Sofia and Jake will be there—come join them for the fun!

\$5,000 MEGA JACKPOT BINGO

Bingo Pre-Sales start at 4:00 pm
D Lounge, Deck 4, Midship - 4:15 pm
 Don't miss your chance to take home big money! 4 CASH prize games and great raffle prizes to be won! Complete the fourth game in 46 numbers or less and win the \$5,000 Mega Jackpot! Pre-Sales start 15 minutes prior to game.



DISNEY VACATION CLUB GROUP PREVIEW

Evolution, Deck 4, Aft - 4:30 pm
 Want to learn more about taking magical vacations year after year? Please see a Disney Vacation Club representative on Deck 4, Midship, or call 7-2805 from your stateroom phone for more information about our interactive group presentation.



TODDLER TIME

Enchanted Garden, Deck 2, Midship - 4:30 pm
 Join us for some fun activities that your toddler is sure to enjoy.

SO YOU THINK YOU KNOW YOUR FAMILY?

Evolution, Deck 4, Aft - 7:30 pm
 This fun-filled family game show is always full of surprises. Find out how well you know, or don't know your family!

SENSES SPA BINGO

Bingo Pre-Sales start at 7:15 pm
D Lounge, Deck 4, Midship - 7:30 pm
 Four CASH prizes to be won! Plus great spa prizes that will pamper you, including a mini facial and massages all courtesy of the Senses Spa and Salon. Serenity now! Pre-Sales start 15 minutes prior to game.



MIRROR MIRROR

D Lounge, Deck 4, Midship - 10:15 pm
 Head to D Lounge for the fairest game show of them all, Mirror Mirror. Featuring the Magic Mirror and everyone's favorite dwarf, Dopey.



YOUTH ACTIVITIES HIGHLIGHTS

DINE & PLAY

A convenience for families dining at 8:15 pm, our Youth Activities counselors will be available at 9:15 pm at the entrance of Royal Palace, Enchanted Garden and Animator's Palate dining rooms to bring registered children to join the fun in the Youth Activity areas.



Deck 5, Midship (7-5864) 9:00 am - 12:00 am

OPEN HOUSE

8:00 a.m. - 9:00 a.m.

Your chance to see our toddler space, it's a small world nursery.



Deck 5, Midship (7-1440) 11:30 am - 10:30 pm
(3 - 12 years old)

BIG TOP FUN FEST!

11:30 am

It's the greatest show on Earth. Come re-discover the circus Disney style with clowns, jugglers and classic Disney cartoons.

JOURNEY TO NEVERLAND

1:15 pm

Join Peter Pan as he takes you on an adventure on the Magic Playfloor.



Deck 5, Midship (7-1445) 9:00 am - 1:00 am
(3 - 12 years old)

WACKY RELAYS

10:00 am

Show off your wacky skills in some of the wackiest relay races at sea.

PISTON CUP CHALLENGE

11:00 am

It's Dinoco time and you're part of the pit crew! Design your own race car and see if you've got what it takes to end up in the winner's circle!



Deck 13, Midship (7-9743) 10:00 am - 1:00 am
(11 - 14 years old)

ANIMATION ANTICS

3:00 pm

Learn simple animation techniques and then put your new skills to use by drawing some of your favorite Disney Characters.

CROWNING OF THE COUCH POTATO

4:00 pm

Do you think you know your movies, TV and commercials? Well it's time to test your knowledge on all the recent releases.



Entrance on Deck 4, Forward (7-9417)
(14 - 17 years old)
11:00 am - 2:00 am

ANIMATION CELLS

11:00 am

Learn what it takes to be a Disney Animator, then put your new skills to the test as you create your very own animation cell.

SCAVENGER HUNT

12:00 pm

A little friendly competition exploring the ship; see if you can solve the clues and finish first.

BUENA VISTA THEATRE

Deck 4 & 5, Midship
Today's Movies

DOLBY 3D

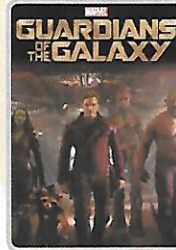

11:30 am
Duration:
2 hrs 2 mins
Rating: PG-13



2:00 pm
Duration:
1 hr 23 mins
Rating: PG

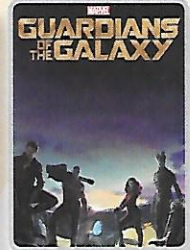

3:45 pm
Duration:
2 hrs 2 mins
Rating: PG-13

DOLBY 3D



6:15 pm & 8:15 pm
Duration: 1 hr 23 mins
Rating: PG

DOLBY 3D



10:30 pm
Duration: 1 hr 37 mins
Rating: PG

FAMILY DANCE PARTY

Come see what Donald and his friends are up to this time. Bring the family out to this interactive dance party featuring fun Latin music! Your family will learn to Salsa, Merengue and just have a Latin good time!

*D Lounge,
Deck 4, Midship,
10:45 pm*

HALLOWEEN ISN'T IT! Just For KIDS

ADULT THEME NIGHT

The trendy dance club for adults becomes the hangout for the dark side of Disney. With dramatic lighting cues, and amazing hit music, adult Guests are encouraged to flaunt their wild side and dress up. Trick or Treat isn't just for Kids.

*Evolution (18+),
Deck 4, Aft,
10:45 pm*

YOUTH ACTIVITIES OPEN HOUSE

Open House is an opportunity for all to come and participate in a variety of exciting activities and free time in it's a small world nursery, the Oceaneer Club, Oceaneer Lab, Edge and Vibe throughout the cruise. During these times secured programming will still be offered in the other venues for those looking to check their children into care.

it's a small world nursery: 8:00 am - 9:00 am
Disney's Oceaneer Club: 9:00 am - 11:30 am & 4:00 pm - 6:15 pm & 11:00 pm - 12:00 am
Edge: 9:00 am - 10:00 am
Vibe: 10:00 am - 11:00 am & 6:30 pm - 8:00 pm

MORE TO ENJOY WHILE ONBOARD

FALL 2015 SPECIAL SAILINGS

For a limited time, enjoy the West Coast to Baja, as well as Galveston, Texas to the Bahamas and even an exciting return to the Hawaiian Islands. Visit the Onboard Sales Desk for more information.



DISNEY VACATION CLUB® GROUP PREVIEW

Want to learn more about taking magical vacations year after year? Please see a Disney Vacation Club representative on Deck 4, Midship, or call 7-2805 from your stateroom phone for more information about our interactive group presentation.



NASSAU SHOPPING ASHORE INFORMATION

8:00 am to 9:30 am Port and Shopping Desk, Deck 4, Midship. This is your last chance to see Maureene, and collect your free savings ashore kit and VIP cards before going ashore.



ONBOARD AIRLINE CHECK IN

If you would like to have your boarding passes printed for you onboard and have your luggage taken to the airport for you, today at 8:00 pm is the last chance to enroll. If you have Disney Cruise Line® airport transfer to Orlando International Airport and fly with one of the participating airlines. Please stop at Guest Services Desk, Deck 3, Midship.

FINE DINING RESERVATIONS

Treat yourself to the ultimate culinary experience at sea. At Remy and Palo the enchantment of sea meets with elegance for a once-in-a-lifetime dining experience. Service/Cover charges will apply, please call 7-9734 for reservations to secure the last available spots.

Connect@Sea

We are now offering a NEW and improved Internet service to stay connected on your cruise like no other in the industry! Internet packages range from \$0.25 per MB - \$89.00 (1000 MB package). For more information contact your Connect@Sea Expert or Guest Services onboard.



Welcome to Nassau, capital of the Bahamas. It is not too late to book an amazing adventure to Blue Lagoon Island, Atlantis, or you could book a snorkeling adventure. And don't forget, we will be arriving to Disney's Castaway Cay tomorrow, so plan ahead to ensure your first choice of adventure is available. Also, ask our team about the exclusive Getaway Packages, available onboard only.

All Port Adventures meet onboard the ship in Nassau. Please check your tour tickets for meeting times and locations.

SHOPPING

LAZURA JEWELRY SPECIAL OFFER

Few things possess the history and mythology of Lapis Lazuli. Learn more about this unique gem when you visit White Caps where you'll discover the elegant designs of Lazura jewelry. Buy any two (2) Lazura lapis collection items and receive 50% off a third item. Third item must be of equal or lesser value as the first two items. Does not apply to any previous purchases. Offer subject to change. Deck 3, Forward.

STYLISH JEWELRY AT WHITE CAPS

On a budget but still in need of some bling? Stop by White Caps today where you'll find a wide selection of stylish jewelry from popular brands such as Fossil and Alex and Ani. Deck 3, Forward.

NEW DOONEY & BOURKE ONBOARD

Loved for their fine leather and unique designs, Dooney & Bourke creates styles that are sure to inspire. Visit White Caps and check out the new Dooney & Bourke handbags designed especially for Disney Cruise Line®. Deck 3, Forward.

DARREN WILSON ART AND MORE!

Visit the Vista Gallery today where you can admire beautiful artwork featuring some of your favorite Disney characters created by celebrated artists such as Darren Wilson. From original canvas paintings to smaller print copies, the Vista Gallery offers the opportunity for you to take some of the magic home! Deck 4, Midship.

HAVE YOU SEEN MAUI JIM?

See the world the way it was meant to be seen with Maui Jim's polarized, two lens technology eyewear which provides unmatched protection and comfort. White Caps, Deck 3, Forward.

Due to port regulations, when the ship is docked, the stores will remain closed.



SENSES
Spa & Salon

PAMPER PACKAGE

50 minute full body Swedish massage, foot and ankle massage, Indian scalp massage and 25 minute facial.
75 minute pamper for \$149.

Senses Spa, Deck 11, Forward, Ext 7-1465

TAG HEUER TIMEPIECES ON THE DREAM

Since 1860 TAG has been synonymous with timepieces of perfection. From Formula 1 to Carrera and Link, there is a style just waiting for you.

Pull your style together with a sophisticated, business savvy or sport active look whichever you choose TAG Heuer represents it best.
Great Tax and Duty free savings to enjoy.

WHITECAPS
Deck 3, Forward

Shutters PROFESSIONAL PORTRAITS

Lobby Atrium, Deck 3, Midship

Lifestyle & Black Portrait – Six Guests maximum
4:30 pm - 6:00 pm, 7:15 pm - 8:30 pm & 9:30 pm - 10:15 pm

Grand Staircase – Groups accommodated
7:15 pm - 8:30 pm & 9:30 pm - 10:15 pm

**Please note that photos are available for viewing on our interactive photo kiosks approximately three hours after being taken and are only available for purchase during this cruise.*

IMPORTANT INFORMATION

Security Notice

All Guests (including children) who wish to disembark the ship are required to present their Key to the World card at the gangway. A photo ID is also required for those Guests who are 18 years of age or older. Guests under the age of 18 are required to have a parent, guardian or other responsible adult sign an authorization form at the Guest Service Desk if they wish to go ashore unaccompanied or with any adult from another stateroom.

Inclement Weather

For the safety of all Guests, outdoor events may be changed due to unforeseen weather conditions.

Cold and Flu Reminder

Please wash hands frequently and thoroughly, particularly before meals. Contact the Health Center by dialing 7-1923, should anyone in your party become ill.

Corridor Quiet Hours

As a courtesy to all our Guests, please recognize quiet hallway hours from 10:00 pm - 8:00 am.

Sunscreen/Insect Repellent Advisory

Use sunscreen first and protect against mosquito bites and related illnesses by applying insect repellent on top of sunscreen when going ashore. Insect repellent is available for purchase in White Caps.

Environmental Message

With Disney's commitment to the environment, please refrain from throwing anything over the ship's side. Thank you!

No Reserved Seats Policy

As a courtesy to all our Guests, we kindly advise that the saving of seats is not permitted in the Walt Disney Theatre, and the saving of the sun loungers is not permitted on Deck 11, 12 and 13. Items left unattended will be returned to lost and found at Guest Services, Deck 3, Midship.

Smoking

For the comfort of our guests the following areas are designated as Smoking areas:

- Deck 13, Forward, port side, by "Currents"
- Deck 12, Aft, port side outdoor area that is accessible through the Meridian Lounge
- Deck 4, Aft, port side from 6:00 pm to 6:00 am only (all of Deck 4 is no smoking from 6:00 am to 6:00 pm).

-Smoking is prohibited inside all Guest staterooms and on stateroom verandahs. Guests found smoking in their staterooms or on their verandahs will be charged a \$250 stateroom recovery fee. Electronic cigarettes may only be used in designated smoking areas.

Walt Disney Theatre

Theatrical performances may use artificial fog, strobe lights, pyrotechnics and other special effects. For the safety of our performers and the comfort of those around you, the use of any photography, video recording devices or any electronic equipment is prohibited.

Verandah Safety

Please do not leave any combustible materials on your balcony when not present in your stateroom for safety reasons.

Morning	8:30	8:45	9:00	9:15	9:30	9:45	10:00	10:15	10:30	10:45	11:00	11:15	11:30	11:45	12:00	12:15	12:30	12:45	1:00	1:15	1:30
FUNNEL VISION	Snow White (G) Funnel Vision				The Emperor's New Groove (G) Funnel Vision				Hercules (G) Funnel Vision												
BUENA VISTA THEATRE													Guardians of the Galaxy (PG-13) Duration: 2 Hours 2 Minutes								
CHARACTERS					Tinker Bell Lobby Atrium (V)																
					Princess Minnie Deck 4, Balcony																
FUN FOR ALL AGES	Last Minute Shopping Advice Port & Shopping Desk < Starts at 8:00 am				PUZZLE PLAYTIME WITH JACKIE AND FRIENDS Disney's Oceaneer Club				Making of the Dream 687 Pub				Chip It GOLF Lobby Atrium (12+)								
	Open House it's a small world nursery < Starts at 8:00 am						Xbox Kinect™ Challenge 687 Pub				Disney Trivia 687 Pub				Origami Creations D Lounge						
ADULTS	Friends of Bill W. Outlook		Group Cycling Senses Fitness Center						Yoga Senses Fitness Center						Sports Trivia 687 Pub						
VIBE 14-17 YEARS OLD					Youth Activities Open House				Animation Cells		Scavenger Hunt		Ping Pong		Teen Choice						
EDGE 11-14 YEARS OLD					Youth Activities Open House				Animation Cells		Wii Challenge		Shuffleboard								
OCEANEER LAB 3-12 YEARS OLD					Animation Antics		Wacky Relays		Piston Cup Challenge						Stitch's Adventure Squad						
OCEANEER CLUB 3-12 YEARS OLD					Youth Activities Open House				Big Top Fun Fest!				Lunch								
			Mickey's Puzzle Playtime		Magic PlayFloor										Journey to Neverland						

Afternoon	1:45	2:00	2:15	2:30	2:45	3:00	3:15	3:30	3:45	4:00	4:15	4:30	4:45	5:00	5:15	5:30	5:45	6:00	6:15	6:30	6:45
FUNNEL VISION	Aladdin (G) Funnel Vision				Pixar Short Films (G) Funnel Vision				The Little Mermaid (G) Funnel Vision												
BUENA VISTA THEATRE	Planes: Fire and Rescue (PG) Duration: 1 Hour 23 Minutes				Guardians of the Galaxy (PG-13) DOLBY.3D Duration: 2 Hours 2 Minutes				Planes: Fire and Rescue (PG) - 3D Duration: 1 Hour 23 Minutes												
CHARACTERS	Peter Pan Deck 4, Balcony				Disney Friends Lobby Atrium																
FUN FOR ALL AGES	Pirate and Princess Party D Lounge				Disney Animation Creating a Character D Lounge		Bingo Pre Sales		\$5,000 Mega Jackpot BINGO D Lounge		MOUSE OVERBOARD PARTY Lobby Atrium		Mandy Meadows LIVE Lobby Atrium		VILLAINS Walt Disney Theatre						
									Disney Vacation Club Group Preview Evolution						Family Crafts D Lounge						
ADULTS	Making of the Dream 687 Pub		Art of the Theme Show Tour Meridian		Club 18*21 - Mini Golf Goofy Golf				Beer Tasting (21+) 687 Pub		Singles' Mingle Pink										
VIBE 14-17 YEARS OLD	Teen Choice				Sun Deck Fun				Sports Deck Fun		Mini Golf		Gender Wars		Game Challenge		Open House				
EDGE 11-14 YEARS OLD					Animation Antics				Crowning of the Couch Potato		Sports Deck Fun		Mini Golf		Create a Postcard						
OCEANEER LAB 3-12 YEARS OLD	Get the Hook				Magic PlayFloor		Super Sloppy Science		Pathfinders		Mirror, Mirror		Anyone Can Cook								
OCEANEER CLUB 3-12 YEARS OLD	Dress Up Fun		Aloha Luau				Cruisin' with Crush		Youth Activities Open House						Magic PlayFloor						
									Magic PlayFloor												

Evening	7:00	7:15	7:30	7:45	8:00	8:15	8:30	8:45	9:00	9:15	9:30	9:45	10:00	10:15	10:30	10:45	11:00	11:15	11:30	11:45	12:00
FUNNEL VISION	The Hunchback of Notre Dame (G) Funnel Vision				Up (PG) Funnel Vision				Lilo & Stitch (PG) Funnel Vision												
BUENA VISTA THEATRE	Planes: Fire and Rescue (PG) DOLBY.3D Duration: 1 Hour 23 Minutes				Maleficent (PG) DOLBY.3D Duration: 1 Hour 37 Minutes																
CHARACTERS	Chip & Dale Lobby Atrium (V)		Goofy Preludes		Pluto Lobby Atrium (V)		Mickey Mouse Deck 4, Balcony														
	Mickey Mouse Deck 4, Balcony		Donald Preludes		Princess Tiana Lobby Atrium (V)				Rapunzel Lobby Atrium (V)												
FUN FOR ALL AGES	Bingo Pre Sales		Senses Spa D Lounge		VILLAINS Walt Disney Theatre		Family Karaoke D Lounge		Mandy Meadows & The Honeytons LIVE Lobby Atrium		Live Piano with Tom Scott Lobby Atrium		Family Karaoke D Lounge								
			So You Think You Know Your Family? Evolution		Family Crafts D Lounge		Mandy Meadows & The Honeytons LIVE Lobby Atrium		Live Piano with Tom Scott Lobby Atrium												
ADULTS			Mandy Meadows & The Honeytons LIVE District Lounge		NFL Football - Chicago Bears vs. NY Yets 687 Pub (Subject to Satellite Availability)		Live Music with Dreem Duo District Lounge		DJ Requests Evolution		Taylor Mason Evolution		Halloween Isn't It! Just For Kids Evolution		Evolution Nightclub with Club DJ Evolution		Dreem Duo LIVE District Lounge				
VIBE 14-17 YEARS OLD	Youth Activities Open House				Aquaduck Fun		Create a Postcard		Pump It Up		Anyone Can Cook		Crowning of the Couch Potato								
EDGE 11-14 YEARS OLD	Anyone Can Cook		Aquaduck Fun		GAGA Ball		That's Hilarious		Gender Wars		Boys and Girls Chill										
OCEANEER LAB 3-12 YEARS OLD	Magic Show		Super Sloppy Science		Animation Antics		GAGA Ball		Magic PlayFloor												
OCEANEER CLUB 3-12 YEARS OLD	Once Upon a Time		Halloween Party		Tinker Bell's Talent Show		Youth Activities Open House														

Symbol for activities that will be repeated during the cruise.

Follow along the dotted lines and take me with you so you don't miss any of the fun!

NO THE SPOTLIGHT SERIES

CLUB UP SERIES

PEEK-A-VENTURE SERIES

CLUBHOUSE SERIES

STOPBOOK SERIES

TEEN HOUSE

BUENA VISTA THEATRE

Deck 4 & 5, Midship

DOLBY 3D **DOLBY 3D** **DOLBY 3D**



11:30 am Duration: 2 hrs 2 mins Rating: PG-13	2:00 pm Duration: 1 hr 23 mins Rating: PG	3:45 pm Duration: 2 hrs 2 mins Rating: PG-13	6:15 & 8:15 pm Duration: 1 hr 23 mins Rating: PG	10:30 pm Duration: 1 hr 37 mins Rating: PG
---	---	--	--	--

Character Appearances

PRINCESS MINNIE Deck 4, Balcony - 9:15 am	PLUTO Lobby Atrium (V) 8:00 pm
TINKER BELL Lobby Atrium (V) - 9:30 am	DONALD DUCK Preludes - 8:00 pm
PETER PAN Deck 4, Balcony - 2:15 pm	PRINCESS TIANA Lobby Atrium (V) 9:30 pm
DISNEY FRIENDS IN HALLOWEEN COSTUMES Lobby Atrium - 3:15 pm	RAPUNZEL Lobby Atrium (V) 10:15 pm
CHIP & DALE Lobby Atrium (V) 7:15 pm	
MICKEY MOUSE Deck 4, Balcony 7:15 pm & 9:30 pm	
MINNIE MOUSE Lobby Atrium (H) 7:15 pm & 9:30 pm	
GOOFY Preludes - 7:30 pm	



(H) Hallway - (S) Starboard Side - (P) Port Side - (V) Vestibule

For details of daily Disney character appearances, refer to the character line on your Navigator Grid, or the digital character board in the Lobby Atrium.

YOUTH ACTIVITIES THEMED EXPERIENCES

CLUBHOUSE SERIES focuses on movement and features content which appeals to younger children.

JUMP UP! SERIES includes large group games & movement-oriented activities.

IN THE SPOTLIGHT SERIES focuses on children's stage presence with lots of activities and enthusiasm.

STORYBOOK SERIES is designed with a strong connection to the Disney classic stories.

CREATE & INVENT SERIES will have a tactile focus allowing children to create and admire their work.

SOLVE IT! SERIES are less active, but will challenge children with problem/solutions-based activities.

OPEN HOUSE activities for families, adults and children of all ages to enjoy together.

SHIP DIRECTORY

YOUTH ACTIVITIES			
DISNEY'S OCEANEER CLUB	DECK 5, MID	11:30 AM -	10:30 PM
DISNEY'S OCEANEER LAB	DECK 5, MID	9:00 AM -	1:00 AM
EDGE	DECK 13, MID	10:00 AM -	1:00 AM
VIBE	DECK 4, FWD	11:00 AM -	2:00 AM
IT'S A SMALL WORLD NURSERY	DECK 5, MID	9:00 AM -	12:00 AM

POOLS & MORE			
* Children under 12 must have adult supervision in pool areas.			
AQUADUCK	DECK 12, AFT	9:00 AM -	11:00 PM
DONALD'S POOL	DECK 11, MID	9:00 AM -	6:00 PM
		8:00 PM -	10:00 PM
MICKEY'S POOL	DECK 11, MID	6:00 AM -	12:00 AM
MICKEY'S SLIDE	DECK 11, MID	9:00 AM -	6:00 PM
NEMO'S REEF	DECK 11, MID	9:00 AM -	6:00 PM
QUIET COVE POOL (18+)	DECK 11, FWD	6:00 AM -	12:00 AM

RECREATION			
GOLF/SPORTS SIMULATORS	DECK 13, AFT	11:00 AM -	6:00 PM
GOOFY GOLF	DECK 13, AFT	8:00 AM -	10:00 PM
GOOFY'S SPORTS DECK	DECK 13, AFT	12:00 AM -	5:00 PM
MIDSHIP DETECTIVE AGENCY	DECK 5, MID	8:00 AM -	11:00 PM
PORT ADVENTURES DESK	DECK 5, MID	8:00 AM -	11:00 AM
		7:00 PM -	8:30 PM
SENSES FITNESS CENTER (18+)	DECK 11, FWD	6:00 AM -	10:00 PM

GENERAL INFORMATION			
ARR-CADE	DECK 11, AFT		24 HOURS
BUENA VISTA THEATRE	DECK 4 & 5, MID		SHOWTIMES
DISNEY VACATION CLUB	DECK 4, MID	8:30 AM -	10:30 AM
		6:00 PM -	10:00 PM
GUEST SERVICES	DECK 3, MID		24 HOURS
HAIRBRAIDING	DECK 11, MID	8:00 AM -	10:00 PM
MEDICAL HEALTH CENTER	DECK 1, FWD	9:30 AM -	11:00 AM
		4:30 PM -	7:00 PM
ONBOARD SALES DESK	DECK 4, MID	8:30 AM -	10:00 AM
		4:00 PM -	10:00 PM
PORT & SHOPPING DESK	DECK 4, MID	8:00 AM -	9:30 AM
PRELUDES	DECK 3, FWD	5:45 PM -	6:30 PM
		8:00 PM -	8:45 PM
SENSES SPA AND SALON	DECK 11, FWD	8:00 AM -	10:00 PM
SHUTTERS PHOTO GALLERY	DECK 4, MID	5:00 PM -	10:30 PM
WALT DISNEY THEATRE	DECK 3 & 4, FWD		SHOWTIMES

SHOPPING			
MICKEY'S MAINSAIL	DECK 3, FWD	6:30 PM -	11:00 PM
SEA TREASURES	DECK 3, FWD	6:30 PM -	11:00 PM
QUACKS	DECK 11, MID		
VISTA GALLERY	DECK 4, MID	6:30 PM -	11:00 PM
WHITE CAPS	DECK 3, FWD	6:30 PM -	11:00 PM
WHOZITS & WHATZITS	DECK 11, MID	7:00 PM -	10:00 PM

DUE TO PORT REGULATIONS, WHEN THE SHIP IS DOCKED, THE STORES MUST REMAIN CLOSED.

DINNER MENU	Animator's Palate: Pacific Rim Cuisine Enchanted Garden: Continental Market Royal Palace: French Dinner Dining Times: 5:45 pm & 8:15 pm	DRINK OF THE DAY	Snoopy Juice (Alcoholic) Franken Fusion Colada (Non Alcoholic)	WEATHER FORECAST	Today: Partly Sunny High: 80°F/27°C Tomorrow: Overcast High: 78°F/26°C
	Evening Attire: Halloween or Cruise Casual				

DINING & LOUNGES

BREAKFAST			
CABANAS CONTINENTAL	DECK 11, AFT	7:00 AM -	7:30 AM
CABANAS	DECK 11, AFT	7:30 AM -	10:30 AM
ENCHANTED GARDEN	DECK 2, MID	8:30 AM -	10:30 AM
ROYAL PALACE	DECK 3, MID	8:00 AM -	9:30 AM

LUNCH			
CABANAS	DECK 11, AFT	12:00 PM -	2:00 PM
CABANAS - PIZZA	DECK 11, AFT	2:00 PM -	4:00 PM
FILLMORE'S FAVORITES	DECK 11, MID	10:30 AM -	6:00 PM
LUIGI'S PIZZA	DECK 11, MID	10:30 AM -	6:00 PM
ROYAL PALACE	DECK 3, MID	12:00 PM -	1:30 PM
TOW MATER'S GRILL	DECK 11, MID	10:30 AM -	6:00 PM

DINNER			
ANIMATOR'S PALATE	DECK 3, AFT	5:45 PM &	8:15 PM
CABANAS TABLE SERVICE	DECK 11, AFT	6:30 PM -	8:30 PM
ENCHANTED GARDEN	DECK 2, MID	5:45 PM &	8:15 PM
PALO (18+) (RESERVATIONS REQ. & NOVA. FEE APPLIES)	DECK 12, AFT	6:00 PM -	9:00 PM
REMY (18+) (RESERVATIONS REQ. & NOVA. FEE APPLIES)	DECK 12, AFT	6:00 PM -	9:00 PM
ROYAL PALACE	DECK 3, MID	5:45 PM &	8:15 PM

LATE NIGHT SNACKS			
LUIGI'S PIZZA	DECK 11, MID	9:30 PM -	12:30 AM
THE DISTRICT	DECK 4, AFT	10:45 PM -	11:45 PM

ADDED FEATURES			
BEVERAGE STATION	DECK 11, MID		24 HOURS
EYE SCREAM	DECK 11, MID	11:00 AM -	12:30 AM
ROOM SERVICE	DIAL 0		24 HOURS

ENTERTAINMENT - LOUNGES - BARS			
Adults must be 21 and older to consume alcoholic beverages.			
687 PUB (18+ AFTER 9:00 PM)	DECK 4, AFT	4:00 PM -	12:00 AM
BON VOYAGE	DECK 3, MID	9:00 AM -	11:00 PM
COVE BAR (18+)	DECK 11, FWD	10:30 AM -	11:00 PM
COVE CAFE (18+)	DECK 11, FWD	7:00 AM -	12:00 AM
CURRENTS (18+)	DECK 13, FWD	11:00 AM -	12:00 AM
D LOUNGE	DECK 4, MID		SHOWTIMES
DISTRICT LOUNGE (18+ AFTER 9:00 PM)	DECK 4, AFT	4:00 PM -	12:00 AM
EVOLUTION (18+)	DECK 4, AFT	9:30 PM -	2:00 AM
FROZONE TREATS	DECK 11, MID	11:00 AM -	11:00 PM
MERIDIAN (18+)	DECK 12, AFT	5:00 PM -	12:00 AM
OUTLOOK	DECK 14, MID		
PINK (18+)	DECK 4, AFT	5:30 PM -	12:00 AM
SKYLINE (18+)	DECK 4, AFT	5:00 PM -	12:00 AM
VISTA CAFE	DECK 4, MID	7:00 AM -	10:30 PM
WAVES	DECK 12, AFT	12:00 PM -	7:00 PM

Public Health Advisory: Consuming raw or under-cooked meats, poultry, seafood, shellfish, or eggs may increase your risk for food borne illness, especially if you have certain medical condition.

All Ashore: Approx. 9:30 am	
All Aboard: 5:45 pm	
SHIP'S AGENT IN NASSAU	IMPORTANT NUMBERS
Nassau, Bahamas	Fire/Security: 7-3001
R.H. Curry & Company, 303 Shirley St.,	Medical Emergency: 7-3000
P.O. Box N8168 Nassau, Bahamas	Health Center: 7-1923
242-323-8425 or 242-427-4239	