

PERSONAL NAVIGATOR

FRIDAY, MARCH 8, 2013

Sunrise 6:29 a.m. Sunset: 6:18 p.m.
 Evening Attire: Cruise Casual
 All Ashore: 9:30 a.m.
 All Aboard: 4:30 p.m.

Friday: Partly Sunny High: 66°F/19°C
 Saturday: Sunny High: 64°F/18°C

CASTAWAY CAY

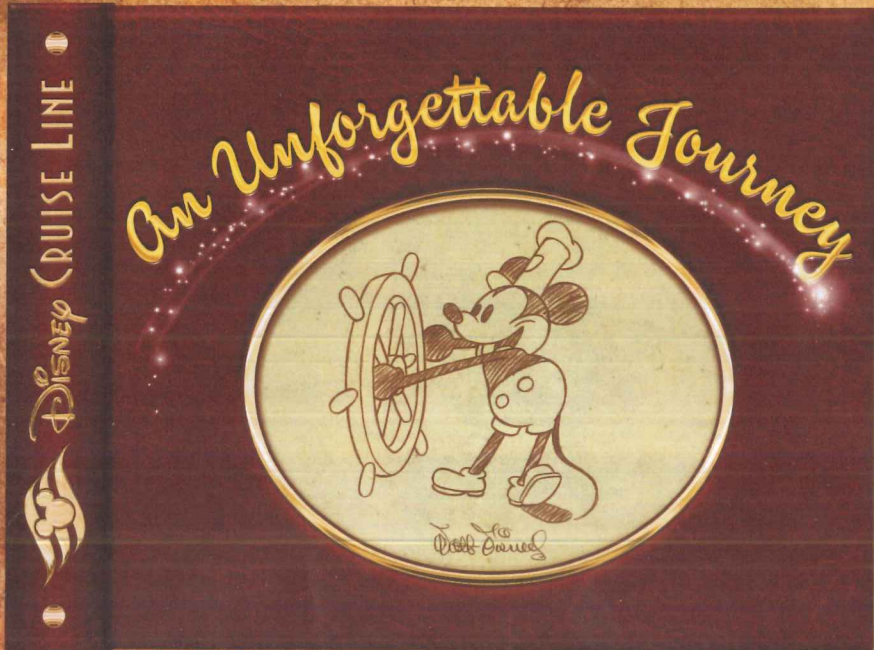

Join us tonight as we celebrate our magical voyage, inspired by the words and wisdom of the man himself, Walt Disney; featuring the Walt Disney Theatre cast, World Famous Disney Characters and the Comedy and Ventriloquism of Ronn Lucas.

WALT DISNEY THEATRE

Deck 3 & 4, Forward

6:15 p.m. & 8:30 p.m.



As a courtesy to all Guests, we kindly advise that the saving of seats is **not** permitted in the Walt Disney Theatre.



Assistance available at the entrance to the Walt Disney Theatre 30 minutes prior to show time.

Disney's Castaway Cay

Reserved exclusively for Guests on Disney Cruise Line Bahamian and Caribbean cruise vacations, Castaway Cay is Disney's private port-of-call paradise. On this island, enjoy tropical leisure activities, such as snorkeling, boating, swimming and sunbathing.

Friendly Reminders

- You will need your Key To The World Card for all transactions on Disney's Castaway Cay except for the Post Office.
- For your convenience, beach towels are available as you leave the ship; please return them at the gangway at the end of your day.
- Serenity Bay is reserved for Guests 18 and older.
- A limited number of all-terrain wheelchairs across from Scuttle's Cove.
- Due to our commitment to the environment, we ask that seashells, coral and other natural treasures be left undisturbed at Disney's Castaway Cay for all to enjoy.

Debarb Talk Broadcast

Your Cruise Director, Clayton presents important information including details regarding U.S. Customs and Border Protection procedures. Tune in to Channel 5 of your stateroom TV.

Please place your luggage outside your stateroom between 8:30 - 10:30 p.m.

Thank you in advance for completing your comment card.

SEA YA' REAL SOON!

Mickey and Minnie, along with the rest of the Walt Disney Characters, invite you to join them in the ship's Atrium. You won't want to miss this very special farewell meet and greet. Bring your cameras! Lobby Atrium, Deck 3, Midship, 4:30 & 10:15 p.m.

Don't Miss:

The Disney Fantasy's Whistle

Will be played at 5:00 p.m. today as we set sail from Castaway Cay
 The Disney Fantasy's whistle, a prominent element of the "Sailing Away" deck party at the start of the cruise, is quite the musical talent. It's able to perform not just the first musical line of "When You Wish Upon a Star" but also the second line of the song ("makes no difference who you are") plus several measures of "Yo Ho (A Pirate's Life for Me)," "It's a Small World," "Be Our Guest," "Hi Diddle Dee Dee (An Actor's Life for Me)" and "A Dream is a Wish."

Crab Races

Island Gazebo 1, - 11:45 a.m.

Island Gazebo 2, - 12:45 p.m.

Watch some local sea creatures make a break for the finish line.

Family Talent Show

D Lounge, Deck 4, Midship - 7:30 p.m.

Does your family have what it takes to make their performing dreams come true? Find out at the Disney Fantasy Family Talent Show, dare to show your family's flair!



Visit The Future Cruise Desk Early Today

Please visit the Future Cruise Desk, Deck 4, Midship, as early as possible today. The last day of the cruise tends to get busy in the evening, and we want to be sure you have the opportunity to save 10% on your next cruise, receive up to a \$200 onboard credit, and pay a reduced deposit! Tune to Channel 8 for details.

DINNER MENU

Animator's Palate: Sea Ya' Real Soon
 Enchanted Garden: Sea Ya' Real Soon
 Royal Court: Sea Ya' Real Soon

DRINK OF THE DAY

Stingray (Alcoholic)
 Parrot Song (Non Alcoholic)

IMPORTANT NUMBERS

Fire/Security: 7-3001
 Medical Emergency: 7-3000
 Health Center: 7-1923

FUN FOR ALL AGES HIGHLIGHTS



RUNDISNEY: CASTAWAY CAY 5K (12+)

Meet in *The Tube, Deck 4, Aft* - 9:15 a.m. (Departs at 9:30 a.m.)
Runners meet in *The Tube, Deck 4, Aft*, at 9:15 a.m. (12+)
We will depart the ship at 9:30 a.m., and make our way to the Bike Rentals where the run will begin.

DISNEY VACATION CLUB GROUP PREVIEW

The Tube, Deck 4, Aft - 4:30 p.m.

Want to learn more about taking magical vacations year after year? Stop by our interactive group presentation to find out more information from a Disney Vacation Club representative.

PLAYHOUSE D LOUNGE

D Lounge, Deck 4, Midship - 5:00 p.m.

Calling our youngest of cruisers! Here is a special Playtime that is just for you. Come meet new friends and join in on the fun as your Cruise Staff team takes you through interactive activities made just for you!

JEWISH SABBATH

Outlook, Deck 14, Mid, Deck 14, Midship - 5:15 p.m.

A quiet space is reserved for those wishing to conduct their own service.



FAMILY TALENT SHOW

D Lounge, Deck 4, Midship - 7:30 p.m.

Does your family have what it takes to make their performing dreams come true? Find out at the Disney Fantasy Family Talent Show, dare to show your family's flair!



D TUNES FAM JAM

D Lounge, Deck 4, Midship - 9:45 p.m.

Tune IN and rock with us at this new family dance party! Spread the word, there will be cool music, new dances, contests and a chance to win great prizes!

FAREWELL KARAOKE

D Lounge, Deck 4, Midship - 10:15 p.m.

Your final chance to take the stage, grab the mic and sing along to your favorite song.



ADULT ACTIVITY HIGHLIGHTS



SENSES SPA FITNESS CLASSES & SEMINARS

Sunrise Stretch - Senses Fitness Center - 7:00 a.m.
Fab Abs - Senses Fitness Center - 7:30 a.m. & 5:00 p.m.
Body Sculpt Boot Camp (Nom. Fee) - Senses Fitness Center - 8:00 a.m.
Yoga on the Beach - Serenity Bay - 11:00 a.m.

TASTING CLASSES

Beer Tasting (21+) - O'Gills Pub (Nom. Fee, Pre Book) - 4:30 p.m.
Please make reservations for tastings at Guest Services for a nominal fee. Tasting Seminars are only for Guest's 21 and Older.



CLUB 18*21 - BASKETBALL FREE THROW

In Da Shade Game Pavilion, - 1:00 p.m.

CLUB 18*21 - FAREWELL EVENT

O'Gills Pub, Deck 4, Aft - 10:00 p.m.

LIVE MUSIC WITH THE SWITCH

Deck 12, Forward, Deck 12 - 4:00 p.m. & 5:00 p.m.

La Piazza, Deck 4, Aft - 10:45 p.m.

Join The Switch as they play live out on Deck 12 Forward. Then join the duo as they play Chilled Classics in La Piazza.

LIVE PIANO WITH TIM ADSHEAD

La Piazza, Deck 4, Aft - 7:30 p.m. & 9:30 p.m.

Join Tim Adshead as he plays live piano for your listening pleasure.

LIVE GUITAR WITH TERRY DOBSON

O'Gills Pub, Deck 4, Aft - 7:30 p.m. & 10:15 p.m.

Join Terry Dobson as he plays live guitar for you in O'Gills Pub.

GOIN' UNDERGROUND WITH DJ BRANDON

The Tube, Deck 4, Aft - 11:15 p.m.

Grab onto the handrails as we take you underground with DJ Brandon.

WALT DISNEY THEATRE

Today's Movie Specials



DOLBY 3D

2:30 & 11:00 p.m.

Run Time: 2 hr 07 min

Rating: PG

YOUTH ACTIVITY HIGHLIGHTS

DINE & PLAY

A convenience for families dining at 8:15 p.m., our Youth Activities Counselors will be available at 9:15 p.m. at the entrance of Royal Court, Enchanted Garden and Animator's Palate dining rooms to bring registered children to join the fun in the Youth Activity areas.



Deck 5, Midship (7-1440)
(3-12 years old) 4:30 p.m. - 12:00 mid

MAGIC PLAYFLOOR CLUB

6:30 p.m.
Explore the latest technology of the Oceaneer Club Magic PlayFloor.

CRUISIN' WITH CRUSH

7:30 p.m.
Be sure to check out the Oceaneer Club to see Crush when he stops by!



Deck 5, Midship (7-1445)
(3-12 years old) 4:00 p.m. - 12:00 mid

STITCH'S ADVENTURE SQUAD

6:30 p.m.
Stitch, everyone's favorite alien, is making an appearance to share some of his mischievous games and activities.

SUPER SLOPPY SCIENCE - FLUBBER

8:15 p.m.
Join Professor Make-O-Mess in some of the most extreme experiments you will ever seen in the world of Super Sloppy Science!



Deck 13, Midship (7-9743)
(11-14 years old) 4:30 p.m. - 12:00 mid

DISNEY ANIMATION: PERSISTENCE OF VISION

6:00 p.m.
Go behind the scenes at Walt Disney Animation Studios and learn the principles that make animation work, and try your hand at creating your own easy animation demonstration in this fun and fascinating enrichment program.

HOW WELL DO YOU KNOW YOUR COUNSELOR?

10:15 p.m.
Do you think you know all there is to know about your counselors? Come test out your knowledge with all of your friends!



Entrance on Deck 4, Forward (7-9418)
(14-17 years old) 4:30 p.m. - 1:00 a.m.

CAPTURE THE FLAG

2:00 p.m.
This fast-paced field game teams kids up and challenges them to use strategy, speed, and skill. Which team will be most successful as they Capture The Flag of their opponent and win the game?

ZOMBIFIED PREMIER

10:15 p.m.
One time only! Come join us in the Buena Vista Theatre for this exclusive big screen premiere of "Zombified," a film featuring the Teens of Vibe as the cast!

BUENA VISTA THEATRE

Today's Movies

OC - Open Captioning



8:30 a.m.
Run Time: 1 hr 53 min
Rating: PG

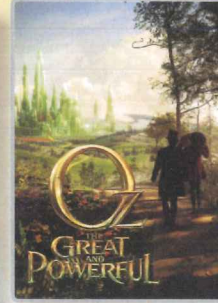

11:00 a.m.
Run Time: 2 hr 07 min
Rating: PG

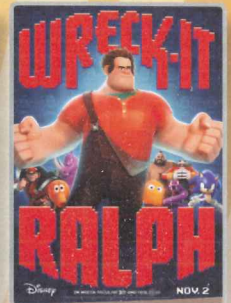

2:00 p.m.
Run Time: 1 hr 53 min
Rating: PG

DOLBY 3D



5:45 p.m. & 8:15 p.m.
Run Time: 1 hr 40 min
Rating: G

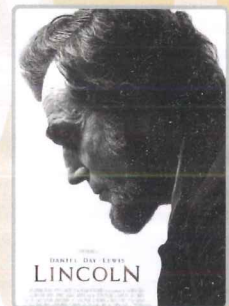

10:45 p.m.
Run Time: 2 hr 30 min
Rating: PG-13



Does your family have what it takes to make their performing dreams come true? Find out at the Disney Fantasy Family Talent Show - dare to show your family's flair!

D Lounge,
Deck 4, Midship,
7:30 p.m.



ADULT CABARET

Featuring the Comedy & Ventriloquism of Ronn Lucas, as he entertains you in this adult exclusive show.

The Tube (18+),
Deck 4, Aft,
10:45 p.m.

YOUTH ACTIVITIES OPEN HOUSE

Open House is an opportunity for all to come and participate in a variety of exciting activities and free time in the Oceaneer Club, Lab and Edge throughout the cruise. During these times secured programming will still be offered in the other venue for those looking to check their children into care.

Disney's Oceaneer Lab: 9:00 a.m. - 12:00 p.m.
Disney's Oceaneer Club: 12:00 p.m. - 4:00 p.m.
Vibe: 8:00 p.m. - 10 p.m.

MORE TO ENJOY WHILE ONBOARD

THE MUPPETS

There's a Muppet mystery onboard, and Kermit and Pepe need YOU to solve it! Search the ship for clues and use our special detective "badge" to catch the culprit!



Decks 2 & 5, Midship,
9:00 a.m. - 10:00 p.m.

Disney CRUISE LINE
PORT ADVENTURES

Welcome to Disney's Island Paradise, Castaway Cay. Today is the day to relax in an inner tube, snorkel in the Caribbean blue, get up-close and personal to real life stingrays or fly high in the sky on a parasail excursion during a breathtaking aerial adventure. Visit Marge's Barges or one of the rental locations and our friendly team will assist in making any last minute bookings.

PORT ADVENTURES MEETING TIMES AND LOCATIONS

As per ticket	Castaway Ray's Stingray Adventure	Stingray Hut
As per ticket	Castaway Cay Bottom Fishing	Marge's Barges
As per ticket	Glass Bottom Boat	Marge's Barges
As per ticket	Nature Walk and Kayaking	As per ticket
As per ticket	Parasailing	Marge's Barges
As per ticket	Seahorse Catamaran Snorkel Adventure	Marge's Barges
9:30 a.m.	Teen Wild Side	Vibe
As per ticket	Watercraft Ski Adventure	Boat Beach

CASTAWAY CAY ISLAND RENTALS

Bicycles	9:30 a.m. - 4:00 p.m.	Near Cookies Too / Windsack
Boats	9:30 a.m. - 4:00 p.m.	Boat Beach
Snorkeling Gear	9:30 a.m. - 3:30 p.m.	Gil's Fins and Boats / Flippers and Floats
Float	9:30 a.m. - 3:30 p.m.	Gil's Fins and Boats / Flippers and Floats
Getaway Package	9:30 a.m. - 3:30 p.m.	Gil's Fins and Boats / Flippers and Floats

Reservations can be made on the island at each rental location. Castaway Ray's walk up reservations can be made at Gil's Fins and Boats on Family Beach.



SENSES
SPA & SALON
RECOVERY PACKAGE

- 20 minute Back, Neck and Shoulder Massage
- 20 minute Scalp Massage
- 20 minute Foot & Ankle Massage

60 minutes total \$99

VISTA GALLERY

Your last opportunity to purchase your Disney art. Shipping available. Stop by the Vista Gallery, Deck 4, Midship, to find out more.

6:00 p.m. - 10:00 p.m.

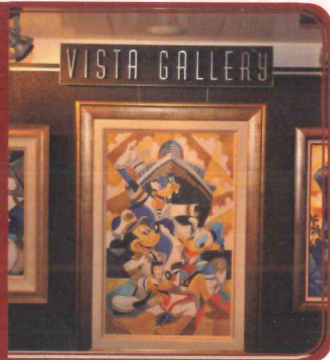

SHOPPING

SHOPPING IN PARADISE

Disney's Castaway Cay has two shopping locations with Disney's Castaway Cay merchandise. This is your chance to take home a memory of our private island!

GREAT OFFERS ONBOARD

Get a Disney Cruise Line ship plush for \$24.95 when you spend \$25 or more and a Disney Cruise Line watch for \$14.95 when you spend \$30 or more. Promotion available in Mickey's Mainsail, Sea Treasures, and White Caps. Shops are located Deck 3, Forward.

FANTASY LOGO

Bring home a memory of your first sailing on the Disney Fantasy. Choose from T-shirts, hats, sweatshirts, mugs, and scrapbooks. Deck 3, Forward.

MAUI DIVERS - BLACK CORAL

Learn more about precious black coral, when you visit Maui Divers Jewelry. The black coral featured in Maui Divers Jewelry is amongst the most dense and pure in the world. Appreciate the luster when you visit Maui Divers. White Caps, Deck 3, Forward.

MAUI DIVERS - LAST CHANCE!

This is your last chance to create your very own pearl jewelry! See your beautiful pearl transform into a stunning jewelry creation within minutes. 5:30pm-8:30pm outside White Caps, Deck 3, Forward.

SPECIAL VALUE DISNEY CRUISE LINE® MERCHANDISE

Stop by Mickey's Mainsail, Deck 3, Forward, to view our selection of special value Disney Cruise Line merchandise. Items available include Disney Cruise Line ceramic mugs, t-shirts, tote bags, and much more!

Due to port regulations, when the ship is docked, the stores will remain closed.

Shutters

GET THE PICTURE

This is your last chance to purchase your photo CD and prints. Order all your stateroom photos on a CD for \$349.95 and we will include all the prints for ONLY \$50 extra!

All your photos will be available in your stateroom folder and you can view it on our interactive photo kiosks in Shutters Digital on Deck, 4, Midship. Visit Shutters to learn more. Conditions apply

**Please note that photos are available for viewing on our interactive photo kiosks approximately five hours after being taken and are only available for purchase during this cruise.*

IMPORTANT INFORMATION

Security Notice

All Guests (including children) who wish to disembark the ship are required to present their Key to the World card at the gangway. A photo ID is also required for those Guests who are 18 years of age or older. Guests under the age of 18 are required to have a Parent, Guardian or other responsible adult sign an authorization form at the time it is given out if they wish to go ashore unaccompanied. Authorization forms are available at the gangways and Guest Services.

Please Note:

Please remember to use plenty of sunscreen and mosquito repellent when venturing ashore.

Cold and Flu Reminder

Please wash hands frequently and thoroughly; particularly before meals. Contact the Health Center by dialing 7-1923, should anyone in your party become ill.

Corridor Quiet Hours

As a courtesy to all our Guests, please recognize quiet hallway hours from 10:00 p.m. til 8:00 a.m.

Inclement Weather

For the safety of all Guests, outdoor events may be changed due to unforeseen weather conditions.

Environmental Message

With Disney's commitment to the Environment, please refrain from throwing anything over the Ship's side. Thank you!

No Reserved Seats Policy

As a courtesy to all our Guests, we kindly advise that the saving of seats is not permitted in the Walt Disney Theatre, and the saving of the sun loungers is not permitted on Deck 11, 12, and 13. Items left unattended will be returned to lost and found at Guest Services, Deck 3 Midship.

Smoking

For the comfort of our guests the following areas are designated as Smoking areas: - Promenade Deck (Deck 4), smoking is permitted Port Side, Aft only from 6:00 p.m. to 6:00 a.m.
- Currents - Deck 13, Forward, Port Side.
- Meridian Bar - Deck 12, Aft, Port Side, outside.
- Smoking is permitted on stateroom verandahs. Smoking is prohibited inside all guest staterooms. Guests found smoking in their staterooms will be charged a \$250 stateroom recovery fee.

Walt Disney Theatre

Theatrical performances may use artificial fog, strobe lights, pyrotechnics and other special effects. For the safety of our performers and the comfort of those around you, the use of any photography, video recording device or any electronic equipment is prohibited.

Verandah Safety

Please do not leave any combustible materials on your balcony when not present in your stateroom for safety reasons.

Morning	8:30	8:45	9:00	9:15	9:30	9:45	10:00	10:15	10:30	10:45	11:00	11:15	11:30	11:45	12:00	12:15	12:30	12:45	1:00	1:15	1:30					
FUNNEL VISION	Snow White (G) Funnel Vision						Mary Poppins (G) Funnel Vision																			
MOVIES	Wreck-It Ralph (PG) - Open Captioning Buena Vista Theatre												OZ: The Great and Powerful (PG) Buena Vista Theatre													
CHARACTER				Cpt. Jack Marge's Barges		Mickey Scuttles		Chip & Dale Post Office		Minnie Scuttles		Donald Post Office		Pluto Scuttles		Chip & Dale Post Office		Goofy Scuttles		Character Dance Party Gazebo 1						
FUN FOR ALL AGES	runDisney: Castaway Cay 5K (12+) Meet in The Tube (Departs at 9:30 a.m.)						Island Power Walk Meet on the pier by the showers						Beach Volleyball Sports Beach		Crab Races Gazebo 1		Crab Races Gazebo 2		Basketball Free Throw In Da Shade Game Pavilion		Family Whale Dig Monstro Point		Live Guitar Gazebo 1			
ADULTS	Friends of Bill W. Outlook, Deck 14, Mid						Yoga on the Beach Serenity Bay						Club 18*21 - Basketball Free Throw In Da Shade Game Pavilion													
VIBE	Meet for Teen Hideout												Beach Volleyball						Ping Pong							
EDGE	Meet At Marge's Barges												Meet At In Da Shade						Sand Soccer							
SCUTTLES COVE	Sand Crafts						Water Relays						GAGA Ball						Build a Sand Castle		Youth Lunch		Sand Soccer		Caribbean Beach Party	
OCEANEER LAB	Open House																									
OCEANEER CLUB	Open House																									
OUT AND ABOUT	Family Whale Dig Monstro Point																									

Afternoon	1:45	2:00	2:15	2:30	2:45	3:00	3:15	3:30	3:45	4:00	4:15	4:30	4:45	5:00	5:15	5:30	5:45	6:00	6:15	6:30	6:45						
FUNNEL VISION	The Princess Diaries (G) Funnel Vision						Aladdin (G) Funnel Vision						The Little Mermaid (G) Funnel Vision >7:30 p.m.														
MOVIES	Wreck-It Ralph (PG) Buena Vista Theatre												Finding Nemo (G) DOLBY 3D Buena Vista Theatre >7:25 p.m.														
CHARACTER	Hook & Smee Gangway			Chip & Dale Gangway			Hook & Smee Gangway			SEA UP! REAL SOON!			Donald Dk 4, Mid			Snow White Preludes											
FUN FOR ALL AGES	Open House Disney's Oceaneer Club			DOLBY 3D MOVIE SPECIAL 2HR. 07MINS. >4:37 P.M. (PG) Walt Disney Theatre						SEA UP! REAL SOON! Lobby Atrium			Playhouse D Lounge D Lounge			Jewish Sabbath Outlook, Deck 14, Mid			An Unforgettable Journey Walt Disney Theatre								
ADULTS	Books and Magazines Available in Cove Cafe						Beer Tasting (21+) O'Gills Pub (Nom. Fee, Pre Book)						Live Music with The Switch Deck 12, Forward														
VIBE	Sand Soccer		Capture the Flag				Dream Now! Sea How! - Animal, Science and Environment						Chillin' in Vibe						Girls Chill								
EDGE	Pelican Plunge		Meet for Teen Hideout				Vibe Sun Deck Party						Catch & Push		Gaga Ball				Disney Animation: Persistence of Vision		Four Square						
SCUTTLES COVE	Caribbean Beach Party			Vacation Crafts																							
OCEANEER LAB	Open For Secured Activities																										
OCEANEER CLUB	Open House						Open For Secured Activities						Youth Dinner						Parachute Games		Adventure Squad						
OUT AND ABOUT	Family Whale Dig Monstro Pt		Capture the Flag Vibe																								

Evening	7:00	7:15	7:30	7:45	8:00	8:15	8:30	8:45	9:00	9:15	9:30	9:45	10:00	10:15	10:30	10:45	11:00	11:15	11:30	11:45	12:00	
FUNNEL VISION	Little Mermaid (G) < 6:00 p.m. Funnel Vision				Toy Story 3 (G) Funnel Vision								Race to Witch Mountain (PG) Funnel Vision									
MOVIES	Finding Nemo (G) DOLBY 3D Buena Vista Theatre												Lincoln (PG-13) Buena Vista Theatre > 1:15 a.m.									
CHARACTER	Goofy Preludes		Minnie Dk 4, Mid		Mickey Dk 4, Mid		SEA UP! REAL SOON! Lobby Atrium						Live Music with June Gypsies Lobby Atrium									
FUN FOR ALL AGES	Family Dance Party The Tube				Family Talent Show D Lounge						Live Music Lobby Atrium			SEA UP! REAL SOON! Lobby Atrium			Farewell Karaoke D Lounge					
ADULTS	Live Piano with Tim Adthead La Piazza				Live Piano with Tim Adthead La Piazza								The Quest The Tube		Adult Cabaret: Ronn Lucas The Tube		Goin' Underground with DJ Brandon The Tube					
VIBE	Create A Memory Book				Flubber				Smoothie Time				Zombified Premier				Mix and Match					
EDGE	Four Square		T-Shirt Design				Create A Memory Book				That's Hilarious				Know Your Counselor?		GAGA Ball		Dance Party			
OCEANEER LAB	Adventure Squad		Create A Mask				Super Sloppy Science - Flubber				Create a Postcard				GAGA Ball		Magic Playfloor		Dance Party			
OCEANEER CLUB	Create a Postcard				Ball Games				Toy Story Boot Camp				Dance Party		Memory Wall							
OUT AND ABOUT	Mini Golf Goofy Golf				Cruisin' with Crush				Movie Time													

Symbol for activities that will be repeated during the cruise

Youth Activities Open House

FOLD

Fold along the dotted lines and take me with you so you don't miss any of the fun!

FOLD

IN THE SPOTLIGHT SERIES
SOLVE IT! SERIES

JUMP UP! SERIES
CREATE & INVENT SERIES

CLUBHOUSE SERIES
STORYBOOK SERIES

FRIDAY, MARCH 8, 2013 - CASTAWAY CAY

BUENA VISTA THEATRE

CC - Open Captioning



8:30 a.m.
Run Time: 1 hr 53 min
Rating: PG



11:00 a.m.
Run Time: 2 hr 07 min
Rating: PG



2:00 p.m.
Run Time: 1 hr 53 min
Rating: PG

DD DOLBY 3D



5:45 p.m. & 8:15 p.m.
Run Time: 1 hr 40 min
Rating: G



10:45 p.m.
Run Time: 2 hr 30 min
Rating: PG-13

GOOFY'S SPORTS

Digital Simulators

Sports Simulator

(Basketball, Baseball, Football, Hockey, or Soccer) \$12 / half hr, \$20 / hr.

Golf Simulator

\$25 / half hr, \$45 / hr

Reservations can be made at the Port Adventures Desk, Deck 5, Midship or at the Simulators, Deck 13, Aft.

Character Appearances

CAPTAIN JACK SPARROW
Marge's Barges - 9:30 a.m.
Pelican Point Tram Stop
10:45 a.m.

DONALD DUCK
Post Office
9:30 a.m. & 10:30 a.m.
Deck 4, Balcony - 5:30 p.m.

PLUTO
Mt. Rustmore - 9:45 a.m.
Scuttle's Cove - 10:45 a.m.
Preludes - 8:00 p.m.

MICKEY MOUSE
Scuttle's Cove - 9:45 a.m.
Mt. Rustmore - 10:45 a.m.
Deck 4, Balcony - 8:00 p.m.

CHIP & DALE
Post Office
10:00 a.m. & 11:00 a.m.
Gangway - 2:30 p.m.

Don't forget your Camera to capture those magical moments!
For details of daily Disney character appearances, refer to the character line in your Navigator Grid.

GOOFY
Mt. Rustmore - 10:15 a.m.
Scuttle's Cove - 11:15 a.m.
Preludes - 7:15 p.m.

MINNIE MOUSE
Scuttle's Cove - 10:15 a.m.
Mt. Rustmore - 11:15 a.m.
Deck 4, Balcony - 7:30 p.m.

CHARACTER DANCE PARTY
Island Gazebo 1 - 12:15 p.m.

CAPTAIN HOOK & MR SMEE
Gangway
2:00 p.m. & 3:00 p.m.

SEA YA REAL SOON
Lobby Atrium
4:30 p.m. & 10:15 p.m.

SNOW WHITE
Preludes - 5:45 p.m.

YOUTH ACTIVITIES THEMED EXPERIENCES

CLUBHOUSE SERIES
focuses on movement and features content which appeals to younger children.

STORYBOOK SERIES
is designed with a strong connection to the Disney classic stories.

JUMP UP! SERIES
includes large ground games & movement-oriented activities.

CREATE & INVENT SERIES
will have a tactile focus allowing children to create and admire their work.

IN THE SPOTLIGHT SERIES
focuses on children's stage presence with lots of activities and enthusiasm.

SOLVE IT! SERIES
are less active, but will challenge children with problem/solutions-based activities.

YOUTH ACTIVITIES OPEN HOUSE

A non-secured program with activities for families, adults and children of all ages to enjoy together.

SHIP DIRECTORY

YOUTH ACTIVITIES

DISNEY'S OCEANEER CLUB	DECK 5, MID	4:30 PM - 12:00 MID
DISNEY'S OCEANEER LAB	DECK 5, MID	4:00 PM - 12:00 MID
EDGE	DECK 13, MID	4:30 PM - 12:00 MID
VIBE	DECK 4, FWD	4:30 PM - 1:00 AM
IT'S A SMALL WORLD NURSERY	DECK 5, MID	9:00 AM - 11:00 PM

RECREATION

AQUADUCK	DECK 12, MID	1:00 PM - 10:00 PM
AQUALAB	DECK 12, AFT	1:00 PM - 7:00 PM
DONALD'S POOL	DECK 11, MID	6:00 AM - 12:00 MID
GOLF/SPORTS SIMULATORS	DECK 13, AFT	1:00 PM - 6:00 PM
GOOFY GOLF	DECK 13, AFT	8:00 AM - 10:00 PM
GOOFY'S SPORTS DECK	DECK 13, AFT	8:00 AM - 6:00 PM
MARGE'S BARGES	CASTAWAY CAY	9:00 AM - 3:30 PM
MICKEY'S POOL	DECK 11, MID	6:00 AM - 11:00 PM
MICKEY'S SLIDE	DECK 11, MID	10:00 AM - 6:00 PM
MIDSHIP DETECTIVE AGENCY	DECK 2 & 5, MID	9:00 AM - 10:00 PM
NEMO'S REEF	DECK 11, MID	10:00 AM - 6:00 PM
PORT ADVENTURES DESK	DECK 5, MID	
QUIET COVE POOL	DECK 11, FWD	6:00 AM - 12:00 MID
SATELLITE FALLS	DECK 13, FWD	6:00 AM - 6:00 PM
SENSES FITNESS CENTER	DECK 11, FWD	6:30 AM - 10:00 PM

GENERAL INFORMATION

ARR-CADE	DECK 11, AFT	24 HOURS
ADVENTURES BY DISNEY	DECK 4, MID	9:00 AM - 10:00 AM 3:00 PM - 6:00 PM
DISNEY VACATION CLUB	DECK 4, MID	6:00 PM - 10:00 PM
FUTURE CRUISE SALES DESK	DECK 4, MID	9:00 AM - 10:00 AM 4:00 PM - 6:00 PM 7:30 PM - 10:00 PM
GUEST SERVICES	DECK 3, MID	24 HOURS
MEDICAL HEALTH CENTER	DECK 1, FWD	9:30 AM - 11:00 AM 4:30 PM - 7:00 PM
PORT & SHOPPING DESK	DECK 4, MID	
PRELUDES	DECK 3, FWD	5:45 PM - 6:30 PM 8:00 PM - 8:45 PM
SENSES SPA AND SALON	DECK 11, FWD	8:00 AM - 10:00 PM
SHUTTERS PHOTO GALLERY	DECK 4, MID	3:30 PM - 11:30 PM
SHUTTERS DIGITAL	DECK 4, MID	12:00 MID - 11:30 PM

SHOPPING

BIBBIDI BOBBIDI BOUTIQUE	DECK 5, MID	9:00 AM - 9:00 PM
MICKEY'S MAINSAIL	DECK 3, FWD	5:30 PM - 11:00 PM
QUACKS	DECK 11, MID	
SEA TREASURES	DECK 3, FWD	5:30 PM - 11:00 PM
VISTA GALLERY	DECK 4, MID	6:00 PM - 10:00 PM
WHITE CAPS	DECK 3, FWD	5:30 PM - 11:00 PM
WHOZITS & WHATZITS	DECK 11, MID	

DINNER MENU

Animator's Palate: Sea Ya' Real Soon
Enchanted Garden: Sea Ya' Real Soon
Royal Court: Sea Ya' Real Soon
Dining Times: 5:45 p.m. & 8:15 p.m.

DRINK OF THE DAY

Stringray (Alcoholic)
Parrot Song (Non Alcoholic)

WEATHER FORECAST

Friday: Partly Sunny
High: 66°F/19°C
Saturday: Sunny
High: 64°F/18°C

Evening Attire: Cruise Casual

DINING & LOUNGES

BREAKFAST

CABANAS CONTINENTAL	DECK 11, AFT	7:00 AM - 7:30 AM
CABANAS	DECK 11, AFT	7:30 AM - 10:45 AM
ENCHANTED GARDEN	DECK 2, MID	8:30 AM - 10:30 AM
ROYAL COURT	DECK 3, MID	8:00 AM - 9:30 AM

LUNCH

CABANAS	DECK 11, AFT	12:00 PM - 1:30 PM
COOKIES	CASTAWAY CAY	11:30 AM - 2:00 PM
COOKIES TOO	CASTAWAY CAY	11:30 AM - 2:00 PM
FILLMORE'S FAVORITES	DECK 11, MID	12:00 PM - 6:00 PM
LUIGI'S PIZZA	DECK 11, MID	12:00 PM - 6:00 PM
TOW MATER'S GRILL	DECK 11, MID	12:00 PM - 10:00 PM

DINNER

ANIMATOR'S PALATE	DECK 3, AFT	5:45 PM & 8:15 PM
ENCHANTED GARDEN	DECK 2, MID	5:45 PM & 8:15 PM
ROYAL COURT	DECK 3, MID	5:45 PM & 8:15 PM
PALO (18+) (RESERVATIONS REQ. & NOM. FEE APPLIES)	DECK 12, AFT	6:00 PM - 8:30 PM
REMY (18+) (RESERVATIONS REQ. & NOM. FEE APPLIES)	DECK 12, AFT	6:00 PM - 8:30 PM

LATE NIGHT SNACKS

LA PIAZZA (18+)	DECK 4, AFT	10:45 PM - 11:45 PM
LUIGI'S PIZZA	DECK 11, MID	9:30 PM - 12:00 MID

ADDED FEATURES

BEVERAGE STATION	DECK 11, MID	24 HOURS
EYE SCREAM	DECK 11, MID	11:00 AM - 11:00 PM
ROOM SERVICE	DIAL 0	CLOSES AT 1:30 AM

ENTERTAINMENT - LOUNGES - BARS

Adults must be 21 and older to consume alcoholic beverages.

BON VOYAGE	DECK 3, MID	4:00 PM - 11:00 PM
COVE BAR (18+)	DECK 11, FWD	11:30 AM - 10:30 PM
COVE CAFE (18+)	DECK 11, FWD	7:00 AM - 12:00 MID
CURRENTS (18+)	DECK 13, FWD	12:00 PM - 11:00 PM
D LOUNGE	DECK 4, MID	SHOWTIMES
FROZONE TREATS	DECK 11, MID	11:00 AM - 10:30 PM
LA PIAZZA	DECK 4, AFT	4:00 PM - 12:00 MID
MERIDIAN (18+)	DECK 12, AFT	5:00 PM - 12:00 MID
O'GILLS PUB	DECK 4, AFT	4:00 PM - 12:00 MID
OOH LA LA (18+)	DECK 4, AFT	5:00 PM - 12:00 MID
OUTLOOK	DECK 14, MID	SUNSET TIMES
SKYLINE (18+)	DECK 4, AFT	5:00 PM - 12:00 MID
THE TUBE (18+)	DECK 4, AFT	10:00 PM - 1:00 AM
VISTA CAFE	DECK 4, MID	7:30 AM - 11:00 PM
WAVES	DECK 12, AFT	2:30 PM - 6:00 PM

CASTAWAY CAY BARS

CONCHED OUT BAR	CASTAWAY CAY	9:00 AM - 4:00 PM
CASTAWAY AIR BAR	CASTAWAY CAY	9:00 AM - 3:30 PM
HEADS UP BAR	CASTAWAY CAY	9:00 AM - 3:30 PM
SAND BAR	CASTAWAY CAY	9:00 AM - 4:00 PM

Consumers who order raw or partially cooked, ready-to-eat food of animal origin, are hereby informed that the food is not sufficiently cooked to ensure its safety.

IMPORTANT NUMBERS

Fire/Security: 7-3001
Medical EMERGENCY: 7-3000
Health Center: 7-1923

All Ashore:
Approx. 9:30 a.m.

All Aboard:
4:30 p.m.

Disney's Castaway CAY

Disney CRUISE LINE



ATTRACTIONS

- A Arrival Plaza**
- B Post Office**
Castaway Cay Postmark
- C Marge's Barges & Sea Charters Dock**
Parasailing, Fishing Charters & More
- D Boating Harbor**
- E Scuttle's Cove**
Children's Program Areas
- F Boat Beach**
Watercraft Rental
- G Monstro Point**
Whale Dig Site
- H Castaway Ray's Stingray Adventure**
- I Gil's Fins and Boats**
Snorkel, Tube & Float Rentals
- J Gazebos (2)**

- K Castaway Family Beaches (2)**
- L Snorkeling Lagoon**
- M Swimming Lagoon**
- N In-Da-Shade Games**
Basketball, Billiards, Ping-Pong & More
- O Flippers and Floats**
Snorkel, Tube & Float Rentals
- P Pelican Plunge**
Water Slide
- Q Hideout**
Teens Only
- R Bike Rentals**
- S Beach Sports**
Tetherball, Volleyball, Soccer
- T Spring-A-Leak**
Wet Play Area
- U Beach Cabanas 1-17**
- V The Windsock Hut**
Float Rentals for Adult Beach

- W Massage Cabanas**
- X Serenity Bay**
Exclusive Beach Area for Adults
18 Years & Older
- Y Beach Cabanas 18-21**
- Z Observation Tower**

FOOD AND BEVERAGE

- 1 Pop's Props and Boat Repair**
Covered Seating
- 2 Dig In**
Covered Seating
- 3 Cookie's BBQ**
- 4 Conched Out Bar**
Frozen Specialty Drinks,
Cocktails & Beer
- 5 Outdoor Seating (3)**

- 6 Gumbo Limbo**
Covered Seating
- 7 Heads Up Bar**
Frozen Specialty Drinks, Cocktails & Beer
- 8 Grouper**
Covered Seating
- 9 Sand Bar**
Frozen Specialty Drinks, Cocktails & Beer
- 10 Cookie's Too BBQ**
- 11 Castaway Air Bar**
Frozen Specialty Drinks, Cocktails & Beer

MERCHANDISE

- 12 She Sells Sea Shells
and Everything Else**
Castaway Cay Logo Merchandise
- 14 Buy the Seashore**
Castaway Cay Logo Merchandise

- 15 Bahamian Retail**
Bahamian Arts & Crafts

THIS AND THAT

- 16 Kargo Handling Tram Stop**
- 17 Scuttle's Cove Tram Stop**
- 18 Pelican Point Tram Stop**
- 19 Serenity Bay Tram Stop**
- + First Aid**
- Restrooms & Outdoor Showers**
- Fun Photo Opportunities**
- Bike/Nature Trail**

