

PERSONAL NAVIGATOR



WEDNESDAY, MARCH 6, 2013

COZUMEL, MEXICO

Sunrise: 6:03 a.m. Sunset: 5:54 p.m.
 Evening Attire: Pirate or Cruise Casual
 All Ashore: 8:30 a.m.
 All Aboard: 5:30 p.m.
 Wednesday: Partly Cloudy High: 78°F/26°C
 Thursday: Partly Cloudy High: 73°F/23°C

WRECK-IT RALPH

WALT DISNEY THEATRE

Deck 3 & 4, Forward

5:30 p.m. & 8:15 p.m.

Rating: PG DOLBY 3D

Running Time: 1 hr 53 mins.

As a courtesy to all guests, we kindly advise that the saving of seats is **not** permitted in the Walt Disney Theatre.

Assistance available at the entrance to the Walt Disney Theatre 30 minutes prior to show time.



Cozumel Port Information

Cozumel, Mexico is an invigorating port of call on a Caribbean Cruise vacation. An island and a city off the eastern coast of Mexico's Yucatan Peninsula, Cozumel is known for some of the world's healthiest coral reefs and rarest natural recreation. This island in the Caribbean Sea is an extremely popular destination for scuba-diving and snorkeling enthusiasts.

The Mayans considered the site sacred to the Moon Goddess, Ixchel, and women would make regular pilgrimages there to pay tribute and to wish for fertility in return.

The arrival of the Spanish in 1518 brought disease and devastation, nearly wiping out the Mayans and leaving the island all but deserted by 1570. It was an outpost for pirates until 1848, when warfare in the Yucatan drove refugees to settle there. A boom in visitors to the island came after 1959, when the famed Jacques Cousteau publicized Cozumel's coral reefs as among the best in the world for scuba diving.

Today, Guests can let their imaginations take flight in the island the Mayans named Cozumel—the "Island of the Swallows"—so long ago.

DOCKING

The ship will dock at the Punta Langosta pier. The pier is located downtown, with walk off access right into the city of Cozumel.

It's a Pirate Celebration, me hearties!
 Come experience all the pirate fun alongside Captain Mickey Mouse and his famous Pirate Crew.
(Weather Permitting)
7:45 p.m.
Deck 11 & 12 marks the spot

Buccaneer Blast
Fireworks
10:30 p.m.
Decks 11 & 12 marks the spot
(Weather Permitting)

Don't Miss:

Pirate Trivia

D Lounge, Deck 4, Midship - 2:45 p.m.
 Test the depths of your pirate knowledge with your Cruise Staff at this washbuckling trivia event.

Chip-It Golf (12+)

Lobby Atrium, Deck 3, Midship - 3:30 p.m.
 It's par for the course for our Guests 12 and older to compete on our special "greens" in this fun tournament.

Superstar Karaoke

D Lounge, Deck 4, Midship - 8:30 p.m.
 Join your Cruise Staff in D Lounge tonight and sing along to your favorite song - fun for everyone.

TIME ZONE CHANGE

Remember to turn your clocks
FORWARD 1 HOUR upon retiring
 on **WEDNESDAY** evening, or first
 thing **THURSDAY** morning.



Please check your tour tickets for meeting times and locations. Visit the Port Adventures Desk, Deck 5, Midship for any questions.

DINNER MENU
 Animator's Palate: Pirates Menu
 Enchanted Garden: Pirates Menu
 Royal Court: Pirates Menu

DRINK OF THE DAY
 Sunken Treasure (Alcoholic)
 Princess Delight (Non Alcoholic)

IMPORTANT NUMBERS
 Fire/Security: 7-3001
 Medical Emergency: 7-3000
 Health Center: 7-1923

FUN FOR ALL AGES HIGHLIGHTS

PIRATE TRIVIA

D Lounge, Deck 4, Midship - 2:45 p.m.

Test the depths of your pirate knowledge with your Cruise Staff at this swashbuckling trivia event.



CHIP-IT GOLF (12+)

Lobby Atrium, Deck 3, Midship - 3:30 p.m.

It's par for the course for our Guests 12 and older to compete on our special "greens" in this fun tournament.

PIRATE CRAFTS

La Piazza, Deck 4, Aft - 4:15 p.m.

Create a fun souvenir with your Cruise Staff that is yours to keep.

A PIRATE'S LIFE FOR ME

D Lounge, Deck 4, Midship - 6:30 p.m. & 9:30 p.m.

Calling all Pirates, we be! If ye have an adventurous spirit or pirate savvy, come spin the "Wheel of Destiny" for a treasure trove of fun be ripe for the takin' in this action packed pirate game show.



MICKEY'S PIRATES IN THE CARIBBEAN

Deck Stage, Deck 11, Midship - 7:45 p.m.

It's a Pirate Celebration, me hearties! Come experience all the pirate fun alongside Captain Mickey Mouse and his famous Pirate Crew. Play, dance and acquire all the pirate skills needed to become an official member of Mickey's Pirate Crew! (Weather Permitting)

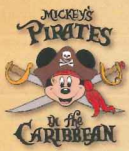

ADULT ACTIVITY HIGHLIGHTS

SENSES SPA FITNESS CLASSES & SEMINARS



Sunrise Stretch - Senses Fitness Center - 7:00 a.m.

Fab Abs - Senses Fitness Center - 7:30 a.m. & 5:00 p.m.

Body Sculpt Boot Camp (Nom. Fee) - Senses Fitness Center - 8:00 a.m.

Core Conditioning Pilates - Senses Fitness Center - 4:00 p.m.

Walking In Comfort Posture Analysis - Senses Fitness Center - 5:30 p.m.

TASTING CLASSES

Cognac Tasting (21+) - Cove Cafe (Nom. Fee, Pre Book) - 9:30 p.m.

Please make reservations for tastings at Guest Services for a nominal fee.

Tasting Seminars are only for Guest's 21 and Older.

CLUB 18*21 - SPORTS SIMULATOR

Sports Simulators, Deck 13, Aft - 12:00 p.m.

CLUB
18*21

CLUB 18*21 - MIXER

Currents, Deck 13, Forward - 10:00 p.m.

The Tube, Deck 4, Aft - 11:00 p.m.

XBOX® KINECT™ - WIPEOUT CHALLENGE

O'Gills Pub, Deck 4, Aft - 2:30 p.m.

Join your Cruise Staff and challenge your fellow cruisers in this fun activity.

LIVE GUITAR WITH TERRY DOBSON

Currents, Deck 13, Forward - 6:00 p.m., 7:00 p.m., 9:45 p.m. & 10:45 p.m.

Join Terry Dobson throughout the day as he plays live guitar for your listening pleasure.

KRAZY KARAOKE FOLLOWED BY GUEST DJ STREAK

The Tube, Deck 4, Aft - 11:00 p.m.

Take to the stage, grab a microphone and sing your favorite tunes with your Club Host, Tina, and DJ Brandon. After join Guest DJ Streak as he rocks The Tube.

PIRATE JACKPOT BINGO

**D Lounge, Deck 4,
Midship**

Card Sales - 4:30 p.m.

Game Starts - 4:45 p.m.



Don't miss our four CASH prize games and your chance to win some Pirate treasure!

Great Disney Cruise Line raffle prizes are also up for grabs, plus your chance to win the Jackpot money early! Added Bonus: Game 3 is free for all players!

YOUTH ACTIVITY HIGHLIGHTS

DINE & PLAY

A convenience for families dining at 8:15 p.m., our Youth Activities Counselors will be available at 9:15 p.m. at the entrance of Royal Court, Enchanted Garden and Animator's Palate dining rooms to bring registered children to join the fun in the Youth Activity areas.

CLUBHOUSE KIDS

Is a structured play time offered during secured programming, and is recommended for children ages 3-7. During Clubhouse Kids time in the Oceaneer Club, Counselors will be able to interact and encourage the youngest cruisers in specific activities, ensuring they are engaged.



Deck 5, Midship (7-1440)
(3-12 years old) **8:00 a.m. - 10:30 p.m.**

DISNEY ANIMATION: CREATING A CHARACTER

1:00 p.m.
Go behind the scenes at Walt Disney Animation Studios as Walt Disney himself talks about his most famous characters, then learn the basic techniques of drawing Mickey and Donald in this fun and interesting enrichment program.

Deck 5, Midship (7-1445)
(3-12 years old) **10:00 a.m. - 12:00 mid**

SUPER SLOPPY SCIENCE - GASSES AND GOOS

1:00 p.m.
Join Professor Make-O-Mess in some of the most extreme experiments you will ever seen in the world of Super Sloppy Science!

A PIRATE'S LIFE FOR ME

6:30 p.m.
Yo ho, yo ho, a Pirates Life for Me! Aarrgh me mateys! Put your knowledge to the test!

Deck 13, Midship (7-9743)
(11-14 years old) **10:00 a.m. - 1:00 a.m.**

HOLD THE PHONE

8:00 p.m.
Answer our riddles and make it back fast, without finishing last.

A PIRATE'S LIFE FOR ME

11:45 p.m.
Yo ho, yo ho, a Pirates Life for Me! Aarrgh me mateys! Put your knowledge to the test!



Entrance on Deck 4, Forward (7-9418)
(14-17 years old) **1:00 p.m. - 2:00 a.m.**

THAT'S HILARIOUS

7:15 p.m.
Ever wanted to show off your comedy skills? Then be a part of the cast for the crazy improv show "That's Hilarious" and put on a live show for your friends.

YOUTH ACTIVITIES OPEN HOUSE

Open House is an opportunity for all to come and participate in a variety of exciting activities and free time in the Oceaneer Club, Lab and Edge throughout the cruise. During these times secured programming will still be offered in the other venue for those looking to check their children into care.

Disney's Oceaneer Club: 10:00 a.m. - 12:00 p.m.
Vibe: 11:00 a.m. - 1:00 p.m.
Edge: 9:00 a.m. - 10:00 a.m.

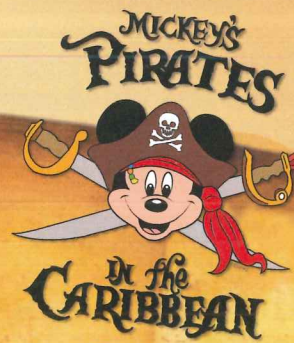

7:45 p.m.

Pirate Games start at 7:30 p.m.
Deck 11 & 12 Mark the Spot

It's a Pirate Celebration, me hearties!
Come experience all the pirate fun alongside Captain Mickey Mouse and his famous Pirate Crew.
(Weather Permitting)



Buccaneer Blast Fireworks

What's a pirate party without some fireworks to remind the other ships who be ruling the oceans blue?

10:30 pm

Deck 11 & 12 Mark the Spot

Fireworks will be on display Starboard side
Seen best from Deck 11, center pool area, and on Deck 12.
(Weather Permitting)

Club Pirate

If ye be a fan of Pirates of the Caribbean, tis time to revel in the night at the hottest dance club in all the seven seas with Guest DJ Streak
(Immediately following Buccaneer Blast) (Weather Permitting)

BUENA VISTA THEATRE

Today's Movies

OC - Open Captioning

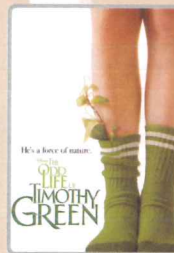

12:00 p.m.
Run Time: 1 hr 40 min
Rating: PG



2:00 p.m.
Run Time: 2 hr 22 min
Rating: PG-13

DOLBY 3D



4:45 p.m. & 7:45 p.m.
Run Time: 2 hr 30 min
Rating: PG-13

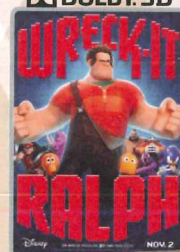

11:00 p.m.
Run Time: 1 hr 53 min
Rating: PG

MORE TO ENJOY WHILE ONBOARD

PLAN YOUR NEXT CRUISE

Can't wait for your next Disney Cruise Line vacation? Don't wait to book your next cruise! You'll save 10%, receive up to a \$200 onboard credit, and pay a reduced deposit when you book today. Just visit the Future Cruise Sales Desk, Deck 4, Midship, or call 7-2848 for more information.

PORT & SHOPPING INFORMATION

Cozumel is Western Caribbean's most famous shopping port, find out why today. Make sure to pick up your Map & Shopping Coupons on the Gangway Start your shopping day with Johan & Marissa at Diamonds International at the end of the pier between 10:00-11:30 a.m.

ADVENTURES BY DISNEY

Join us for a special presentation tomorrow to learn what traveling with Adventures by Disney is all about. See our Adventure Guide on Deck 4, Midship.

ONBOARD AIRLINE CHECK IN

If you would like to have your boarding passes printed for you onboard and have your luggage taken to the airport for you, register by midnight tonight. If you have a Disney Cruise Line airport transfer to Orlando International Airport and fly with one of the participating airlines, stop at Guest Services, Deck 3, Midship to register.

SURF @ SEA

\$0.75 per minute, or save money by buying blocks of time. \$55.00 for 100 minutes, \$100.00 for 250 minutes and \$150.00 for 500 minutes. Wireless information sheets are available at Guest Services, Deck 3, Midship.

Please note: Due to satellite connectivity, onboard internet service will be noticeably slower than you may be accustomed to and may at times be interrupted or unavailable.

ON DEMAND TV

Watch Disney movies, Hollywood features, ABC Shows, and even captioned content, plus much more "On Demand" for FREE in the comfort of your stateroom! Bookmark your movie and come back to watch it later. Press MENU on your stateroom television remote control, and follow the prompts.



SENSES
SPA & SALON

SPA TASTER SPECIAL

TWILIGHT TREATMENTS

- . Wellbeing Massage
- . Skin Bliss Facial
- . Slimming Treatment
- . Spa Taster

Choose any 50 min. service
for only \$99

From 5:00 p.m. till 10:00 p.m.

Disney Cruise Line PORT ADVENTURES

Hola! We have arrived at the island paradise of Cozumel just off the coast of Mexico. This is the perfect day to enjoy the beach on Cozumel or take a tour to visit the ancient Mayan ruins of Tulum on the Mexican mainland. There is a myriad of options so make sure to book your place at the Port Adventures Desk, Deck 5, Midship.

Please check your tour tickets for meeting times and locations. Visit the Port Adventures Desk, Deck 5, Midship, for any questions.

DOONEY & BOURKE EXCLUSIVE

Check out our exclusive Disney Fantasy Inaugural Dooney and Bourke collection available in White Caps.

WHITE CAPS
Deck 3, Forward



SHOPPING

DOONEY AND BURKE

Dooney & Bourke has created Disney Cruise Line exclusive bags. Each bag has a unique style. Stop by White Caps to learn more. Deck 3, Forward.

NIKE

Visit Sea Treasures for Nike polos, hats, and more, including Nike branded inaugural sailing merchandise! Deck 3, Forward.

GODIVA® CHOCOLATE

Did anyone say chocolate? Gourmet Belgian chocolate indulgence from Godiva® Chocolatier. White Caps, Deck 3, Forward.

LIGHT UP THE NIGHT

Glow merchandise is only available on Pirate Night! Don't miss your opportunity to light up the night! Stop by Quacks, Deck 11, Starboard to complete your pirate attire!

PIRATE PARTY GEAR

Arrrrh... It's time to embrace your inner pirate! Make your way to Mickey's Mainsail, Deck 3, Forward, to find a treasure trove of pirate gear! Everything from costumes and apparel to hats and accessories.

O'GILLS PUB MERCHANDISE

Get your very own O'Gills T-shirts, hats, mugs and O'Gills Irish Cream liquor. A great way to remember your sailing on the Disney Fantasy! Available in White Caps and Sea Treasures, Deck 3, Forward.

Shutters PHOTOBOOK \$149.95

Share your cruise memories with family and friends with this keepsake Photobook. Personalize each and every page with wonderful photos of your family during this cruise.

Please order prior to 7:00 p.m. on the last day of the cruise.

**Please note that photos are available for viewing on our interactive photo kiosks approximately five hours after being taken and are only available for purchase during this cruise.*

IMPORTANT INFORMATION

Security Notice

All Guests (including children) who wish to disembark the ship are required to present their Key to the World card at the gangway. A photo ID is also required for those Guests who are 18 years of age or older. Guests under the age of 18 are required to have a Parent, Guardian or other responsible adult sign an authorization form at the time it is given out if they wish to go ashore unaccompanied. Authorization forms are available at the gangways and Guest Services.

Please Note:

Please remember to use plenty of sunscreen & mosquito/ Insect repellent when venturing ashore.

Cold and Flu Reminder

Please wash hands frequently and thoroughly, particularly before meals. Contact the Health Center by dialing 7-1923, should anyone in your party become ill.

Corridor Quiet Hours

As a courtesy to all our Guests, please recognize quiet hallway hours from 10:00 p.m. til 8:00 a.m.

Inclement Weather

For the safety of all Guests, outdoor events may be changed due to unforeseen weather conditions.

Environmental Message

With Disney's commitment to the Environment, please refrain from throwing anything over the Ship's side. Thank you!

No Reserved Seats Policy

As a courtesy to all our Guests, we kindly advise that the saving of seats is not permitted in the Walt Disney Theatre, and the saving of the sun loungers is not permitted on Deck 11, 12, and 13. Items left unattended will be returned to lost and found at Guest Services, Deck 3 Midship.

Smoking

For the comfort of our guests the following areas are designated as Smoking areas: - Promenade Deck (Deck 4), smoking is permitted Port Side, Aft only from 6:00 p.m. to 6:00 a.m.
- Currents - Deck 13, Forward, Port Side.
- Meridian Bar - Deck 12, Aft, Port Side, outside.
- Smoking is permitted on stateroom verandahs.
- Smoking is prohibited inside all guest staterooms. Guests found smoking in their staterooms will be charged a \$250 stateroom recovery fee.

Walt Disney Theatre

Theatrical performances may use artificial fog, strobe lights, pyrotechnics and other special effects. For the safety of our performers and the comfort of those around you, the use of any photography, video recording device or any electronic equipment is prohibited.

Verandah Safety

Please do not leave any combustible materials on your balcony when not present in your stateroom for safety reasons.

Due to port regulations, when the ship is docked, the stores will remain closed.

Morning	8:30	8:45	9:00	9:15	9:30	9:45	10:00	10:15	10:30	10:45	11:00	11:15	11:30	11:45	12:00	12:15	12:30	12:45	1:00	1:15	1:30		
FUNNEL VISION	The Hunchback of Notre Dame (G) Funnel Vision											The Incredibles (PG) Funnel Vision											
MOVIES	The Odd Life of Timothy Green (PG) Buena Vista Theatre																						
FUN FOR ALL AGES	Port Adventures - Please check your tickets for meeting times and locations											Open House Vibe											
	Board Games Available in O'Gills Pub							Open House Disney's Oceaneer Club															
	Midship Detective Agency Deck 2 & 5, Midship																						
ADULTS	Friends of Bill W. Outlook, Deck 14, Mid											Club 18*21 - Sports Simulator Sports Simulators, Deck 13, Aft											
VIBE 14-17 YEARS OLD	Books and Magazines Available in Cove Cafe																						
EDGE 11-14 YEARS OLD	Open House											Dance Central Challenge					Celebrity Heads				Four Square		Jewelry Making
OCEANEER LAB 3-12 YEARS OLD	Craft Madness							Human Bingo															
OCEANEER CLUB 3-12 YEARS OLD	GAGA Ball							Clarabell's Moo Juice															
	Rise and Shine	Morning Stretches			Open House											Youth Lunch							All About Me
	Coloring Corner			Heffalump Expodishun				Story Time in Andy's Room				Magic Playfloor				Disney Animation: Creating a Character							

Afternoon	1:45	2:00	2:15	2:30	2:45	3:00	3:15	3:30	3:45	4:00	4:15	4:30	4:45	5:00	5:15	5:30	5:45	6:00	6:15	6:30	6:45							
FUNNEL VISION	Hercules (G) Funnel Vision											Beauty and the Beast (G) Funnel Vision																
MOVIES	The Avengers (PG-13) Buena Vista Theatre											Lincoln (PG-13) Buena Vista Theatre																
CHARACTER												Hook & Smee Lobby Atrium (S)		Jack Sparrow Preludes		Mickey Lobby Atrium (P)												
FUN FOR ALL AGES	Pictionary D Lounge							Pirate Crafts La Piazza		Movie Special 1hr. 53mins. >7:23 p.m. Walt Disney Theatre																		
	Giant Jenga O'Gills Pub		Pirate Trivia D Lounge			Chop It GOLF Lobby Atrium (12+)		Bingo Pre Sales		Pirate Jackpot Bingo D Lounge				A Pirate's Life For Me D Lounge														
	Midship Detective Agency Deck 2 & 5, Midship																											
ADULTS	XBox® Kinect™ - Wipeout Challenge O'Gills Pub											Books and Magazines Available in Cove Cafe																
VIBE 14-17 YEARS OLD	Ice Cream Social											Ship Factor				Friendship Bracelets				Hold The Phone				Dodgeball			ESPN Dream Team Draft Day - Baseball	
EDGE 11-14 YEARS OLD	Jewelry Making		Stop The Boat				Invisible Maze				Dodgeball				Ninja				Games Galore									
OCEANEER LAB 3-12 YEARS OLD	Super Sloppy Science		Elephant Soccer			Float Fun Trivia				Stitch's Adventure Squad				Celebrity Heads				Create a Treasure Chest										
OCEANEER CLUB 3-12 YEARS OLD	Bingo		Create A Mask											Youth Dinner				A Pirate's Life For Me										
	Disney Animation		Create A Musical Instrument			Little Einstein's Adventure				Pirate Crafts				Jake and the Neverland Pirates				Journey to Neverland Memory Wall										
	Parachute Games		Clubhouse Kids																									
OUT AND ABOUT	Dodgeball Goofy's Sports Deck																											

Evening	7:00	7:15	7:30	7:45	8:00	8:15	8:30	8:45	9:00	9:15	9:30	9:45	10:00	10:15	10:30	10:45	11:00	11:15	11:30	11:45	12:00					
FUNNEL VISION	Mickey's Pirates				Peter Pan (G) Funnel Vision								Buccaneer Blast & Club Pirate Funnel Vision				POTC: The Curse of the Black Pearl (PG-13) Funnel Vision									
MOVIES	Lincoln (PG-13) Buena Vista Theatre											Wreck-It Ralph (PG) Buena Vista Theatre														
CHARACTER	Jack Sparrow Preludes		Pirate Donald Lobby Atrium (P)											Hook & Smee Dk 4, Mid												
FUN FOR ALL AGES	Pirate Games Deck Stage		Movie Special (PG) 1hr. 53mins. Walt Disney Theatre											Buccaneer Blast followed by Club Pirate Deck Stage, Deck 11, Midship												
			Superstar Karaoke D Lounge				A Pirate's Life For Me D Lounge																			
ADULTS	Live Guitar with Terry Dobson Currents				NCAA Basketball O'Gills Pub (Subject to Satellite Availability)								Live Music with The Switch La Piazza				Club 18*21 - Mixer Currents				Krazy Karaoke followed by Guest DJ Streak The Tube					
VIBE 14-17 YEARS OLD	That's Hilarious				Smoothie Time				Teen AquaDuck				Gotcha Registration				Pirate Deck Party				Club Pirate Dance				A Pirate's Life For Me	
EDGE 11-14 YEARS OLD	Craft Madness		Catch & Push		Hold The Phone				Tween AquaDuck				Pirate Prep				Pirate Deck Party				Gender Wars				A Pirate's Life For Me	
OCEANEER LAB 3-12 YEARS OLD	Magic Playfloor		Pirate Games				Head or Catch				Make a Pirate Ship				Treasure Map Crafts				GAGA Ball							
OCEANEER CLUB 3-12 YEARS OLD	Spoons		Pirate Prep											Pirates of the Caribbean: Tides of Fortune												
	Memory Wall		Pirate Prep				Make an Eye Patch				Pirate Games															
	Ball Games		Make a Pirate Ship				So You Want to be a Pirate?																			
OUT AND ABOUT	Digi Hunt Deck 5, Midship																									

Symbol for activities that will be repeated during the cruise

Youth Activities Open House

FOLD

Fold along the dotted lines and take me with you so you don't miss any of the fun!

FOLD

IN THE SPOTLIGHT SERIES
SOLVE IT! SERIES

JUMP UPI SERIES
CREATE & INVENT SERIES

CLUBHOUSE SERIES
STORYBOOK SERIES

WEDNESDAY, MARCH 6, 2013 - COZUMEL

BUENA VISTA THEATRE

CC - Open Captioning

DOLBY 3D

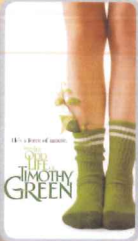

12:00 p.m.
Run Time:
1 hr 40 min
Rating: PG



2:00 p.m.
Run Time:
2 hr 22 min
Rating: PG-13

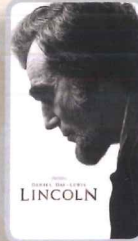

4:45 & 7:45 p.m.
Run Time:
2 hr 30 min
Rating: PG-13

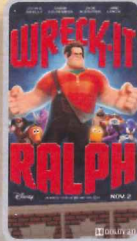

11:00 p.m.
Run Time:
1 hr 53 min
Rating: PG

Character Appearances

CHIP & DALE

Deck 4, Balcony - 4:45 p.m.

CAPTAIN HOOK & MR SMEE

Lobby Atrium (S) - 4:45 p.m.
Deck 4, Balcony - 10:00 p.m.

PETER PAN

Lobby Atrium (P) - 4:45 p.m.

JAKE - THE NEVERLAND PIRATE

Deck 4, Balcony - 5:15 p.m.

CAPTAIN JACK SPARROW

Preludes
5:15 p.m. & 7:00 p.m.

PIRATE MICKEY MOUSE

Lobby Atrium (P)
5:15 p.m., 5:45 p.m.
7:00 p.m. & 10:00 p.m.

PIRATE MINNIE MOUSE

Lobby Atrium (S)
5:15 p.m. & 10:00 p.m.

PIRATE DONALD

Deck 4, Balcony - 5:45 p.m.
Lobby Atrium (P) - 9:30 p.m.

PIRATE GOOFY

Lobby Atrium (S) - 5:45 p.m.
Deck 4, Balcony - 9:30 p.m.

STITCH

Deck 4, Balcony - 7:00 p.m.

MICKEY'S PIRATES

Deck 11, Midship - 7:45 p.m.

PIRATE DAISY DUCK

Lobby Atrium (S) - 9:30 p.m.



(H) Hallway - (S) Starboard Side - (P) Port Side - (V) Vestibule

For details of daily Disney character appearances, refer to the character line in your Navigator Grid or the digital character board in the Lobby Atrium.

YOUTH ACTIVITIES THEMED EXPERIENCES

CLUBHOUSE SERIES

focuses on movement and features content which appeals to younger children.

STORYBOOK SERIES

is designed with a strong connection to the Disney classic stories.

JUMP UPI SERIES

includes large ground games & movement-oriented activities.

CREATE & INVENT SERIES

will have a tactile focus allowing children to create and admire their work.

IN THE SPOTLIGHT SERIES

focuses on children's stage presence with lots of activities and enthusiasm.

SOLVE IT! SERIES

are less active, but will challenge children with problem/solutions-based activities.

YOUTH ACTIVITIES OPEN HOUSE

A non-secured program with activities for families, adults and children of all ages to enjoy together.

SHIP DIRECTORY

YOUTH ACTIVITIES

DISNEY'S OCEANEER CLUB	DECK 5, MID	8:00 AM - 10:30 PM
DISNEY'S OCEANEER LAB	DECK 5, MID	10:00 AM - 12:00 MID
EDGE	DECK 13, MID	10:00 AM - 1:00 AM
VIBE	DECK 4, FWD	1:00 PM - 2:00 AM
IT'S A SMALL WORLD NURSERY	DECK 5, MID	8:00 AM - 11:00 PM

RECREATION

AQUADUCK	DECK 12, MID	9:00 AM - 8:30 PM
		10:45 PM - 12:00 MID
AQUALAB	DECK 12, AFT	1:00 PM - 7:00 PM
DONALD'S POOL	DECK 11, MID	6:00 AM - 5:30 PM
GOLF/SPORTS SIMULATORS	DECK 13, AFT	9:00 AM - 6:00 PM
GOOFY GOLF	DECK 13, AFT	8:00 AM - 8:00 PM
GOOFY'S SPORTS DECK	DECK 13, AFT	8:00 AM - 6:00 PM
MICKEY'S POOL	DECK 11, MID	6:00 AM - 5:30 PM
MICKEY'S SLIDE	DECK 11, MID	9:00 AM - 5:30 PM
MIDSHIP DETECTIVE AGENCY	DECK 2 & 5, MID	9:00 AM - 10:00 PM
NEMO'S REEF	DECK 11, MID	9:00 AM - 7:00 PM
PORT ADVENTURES DESK	DECK 5, MID	8:00 AM - 11:00 AM
QUIET COVE POOL	DECK 11, FWD	6:00 AM - 12:00 MID
SATELLITE FALLS	DECK 13, FWD	6:00 AM - 6:00 PM
SENSES FITNESS CENTER	DECK 11, FWD	6:30 AM - 10:00 PM

GENERAL INFORMATION

ARR-CADE	DECK 11, AFT	24 HOURS
ADVENTURES BY DISNEY	DECK 4, MID	8:30 PM - 10:00 PM
DISNEY VACATION CLUB	DECK 4, MID	5:30 PM - 10:00 PM
FUTURE CRUISE SALES DESK	DECK 4, MID	9:00 AM - 10:00 AM
		4:00 PM - 6:00 PM
		7:30 PM - 10:00 PM
GUEST SERVICES	DECK 3, MID	24 HOURS
MEDICAL HEALTH CENTER	DECK 1, FWD	9:30 AM - 11:00 AM
		4:30 PM - 7:00 PM
PORT & SHOPPING DESK	DECK 4, MID	7:30 PM - 8:30 PM
PRELUDES	DECK 3, FWD	5:00 PM - 5:45 PM
		7:45 PM - 8:30 PM
SENSES SPA AND SALON	DECK 11, FWD	8:00 AM - 10:00 PM
SHUTTERS PHOTO GALLERY	DECK 4, MID	5:00 PM - 10:30 PM
SHUTTERS DIGITAL	DECK 4, MID	24 HOURS

SHOPPING

BIBBIDI BOBBIDI BOUTIQUE	DECK 5, MID	9:00 AM - 9:00 PM
MICKEY'S MAINSAIL	DECK 3, FWD	6:30 PM - 11:00 PM
QUACKS	DECK 11, MID	
SEA TREASURES	DECK 3, FWD	6:30 PM - 11:00 PM
VISTA GALLERY	DECK 4, MID	7:00 PM - 10:00 PM
WHITE CAPS	DECK 3, FWD	6:30 PM - 11:00 PM
WHOZITS & WHATZITS	DECK 11, MID	7:00 PM - 10:30 PM

DINNER MENU	Animator's Palate: Pirate's Menu	DRINK OF THE DAY	Sunken Treasure (Alcoholic)	WEATHER FORECAST	Wednesday: Partly Cloudy
	Enchanted Garden: Pirate's Menu		High: 78° F/26° C		
	Royal Court: Pirate's Menu		Princess Delight (Non Alcoholic)		Thursday: Partly Cloudy
	Dining Times: 5:45 p.m. & 8:15 p.m.				High: 73° F/23° C

Evening Attire: Pirate/Cruise Casual

DINING & LOUNGES

BREAKFAST

CABANAS CONTINENTAL	DECK 11, AFT	6:30 AM - 7:00 AM
CABANAS	DECK 11, AFT	7:00 AM - 10:45 AM
ENCHANTED GARDEN	DECK 2, MID	8:00 AM - 10:30 AM
ROYAL COURT	DECK 3, MID	8:00 AM - 9:30 AM

LUNCH

CABANAS	DECK 11, AFT	12:00 PM - 2:15 PM
FILLMORE'S FAVORITES	DECK 11, MID	11:00 AM - 6:00 PM
LUIGI'S PIZZA	DECK 11, MID	11:00 AM - 6:00 PM
ROYAL COURT	DECK 3, MID	12:00 PM - 1:30 PM
TOW MATER'S GRILL	DECK 11, MID	11:00 AM - 11:00 PM

DINNER

ANIMATOR'S PALATE	DECK 3, AFT	5:45 PM & 8:15 PM
ENCHANTED GARDEN	DECK 2, MID	5:45 PM & 8:15 PM
ROYAL COURT	DECK 3, MID	5:45 PM & 8:15 PM
CABANAS TABLE SERVICE	DECK 11, AFT	6:30 PM - 8:30 PM
PALO (18+) (RESERVATIONS REQ. & NOM. FEE APPLIES)	DECK 12, AFT	6:00 PM - 8:30 PM
REMY (18+) (RESERVATIONS REQ. & NOM. FEE APPLIES)	DECK 12, AFT	6:00 PM - 8:30 PM

LATE NIGHT SNACKS

CABANAS PIRATES BUFFET	DECK 11, AFT	10:45 PM - 11:30 PM
LUIGI'S PIZZA	DECK 11, MID	9:30 PM - 12:30 AM

ADDED FEATURES

BEVERAGE STATION	DECK 11, MID	24 HOURS
EYE SCREAM	DECK 11, MID	11:00 AM - 11:00 PM
ROOM SERVICE	DIAL 0	24 HOURS

ENTERTAINMENT - LOUNGES - BARS

Adults must be 21 and older to consume alcoholic beverages.

BON VOYAGE	DECK 3, MID	3:00 PM - 11:00 PM
COVE BAR (18+)	DECK 11, FWD	11:00 AM - 11:00 PM
COVE CAFE (18+)	DECK 11, FWD	7:00 AM - 12:00 MID
CURRENTS (18+)	DECK 13, FWD	11:30 AM - 12:00 MID
D LOUNGE	DECK 4, MID	SHOWTIMES
FROZEEN TREATS	DECK 11, MID	11:00 AM - 11:00 PM
LA PIAZZA	DECK 4, AFT	4:00 PM - 12:00 MID
MERIDIAN (18+)	DECK 12, AFT	5:00 PM - 12:00 MID
O'GILLS PUB	DECK 4, AFT	4:00 PM - 12:00 MID
OOH LA LA (18+)	DECK 4, AFT	5:00 PM - 12:00 MID
OUTLOOK	DECK 14, MID	SUNSET TIMES
SKYLINE (18+)	DECK 4, AFT	5:00 PM - 12:00 MID
THE TUBE (18+)	DECK 4, AFT	10:00 PM - 2:00 AM
VISTA CAFE	DECK 4, MID	7:30 AM - 10:30 PM
WAVES	DECK 12, AFT	11:00 AM - 11:00 PM

Consumers who order raw or partially cooked, ready-to-eat food of animal origin, are hereby informed that the food is not sufficiently cooked to ensure its safety.

TIME ZONE CHANGE

Remember to turn your clocks **FORWARD 1 HOUR** upon retiring on **WEDNESDAY** evening, or first thing **THURSDAY** morning.



All Ashore: Approx. 8:30 a.m.
All Aboard: 5:30 p.m.

SHIP'S AGENT IN COZUMEL

ACS (Agencia Consignataria del Sureste), Calle 6 Norte No. 14 X
10 Y 15 Ave., Cozumel, Q. Roo.,
Mexico 77660. Tel. 521-987-873-9490

IMPORTANT NUMBERS

Fire/Security: 7-3001
Medical Emergency: 7-3000
Health Center: 7-1923