

1999/2000 VACATIONS

2000

Disney CRUISE LINE

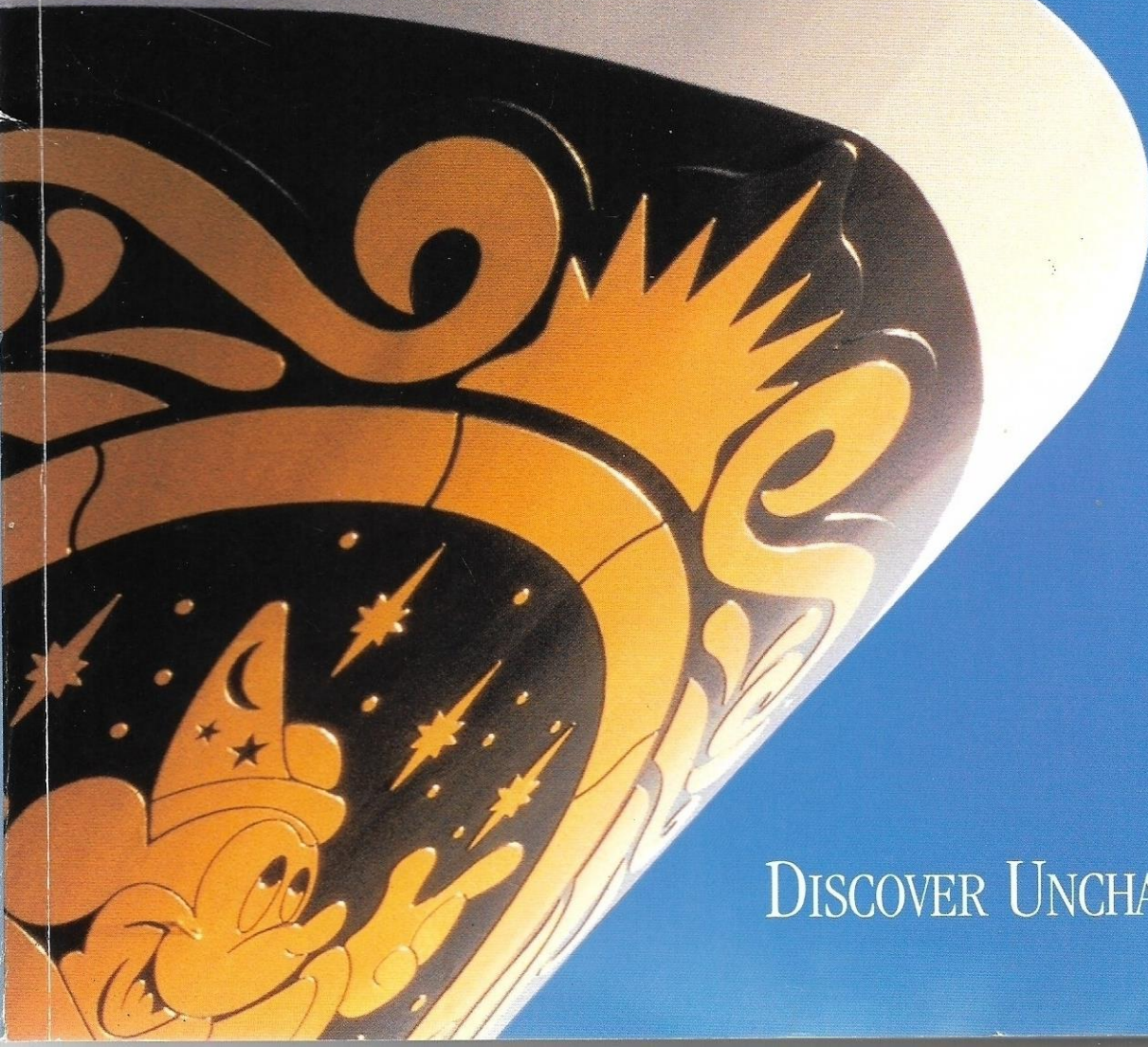

DISCOVER UNCHARTED MAGIC<sup>SM</sup>





TO BOOK OR LEARN MORE,  
SEE YOUR TRAVEL AGENT

Visit us on the World Wide Web at [www.disneycruise.com](http://www.disneycruise.com) a part of  Network

MEMBER  
**CLIA**  
Cruise Lines International Association

2000  
Disney CRUISE LINE

SHIPS' REGISTRY: THE BAHAMAS  
© DISNEY NQY30120



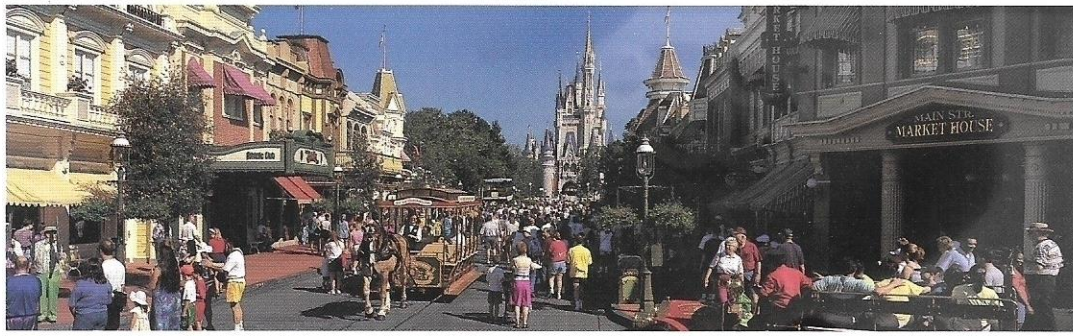

*The Magic Kingdom® Park.  
The land where dreams come true.*

*Disney's Animal Kingdom® Theme Park.  
This place is wild!*

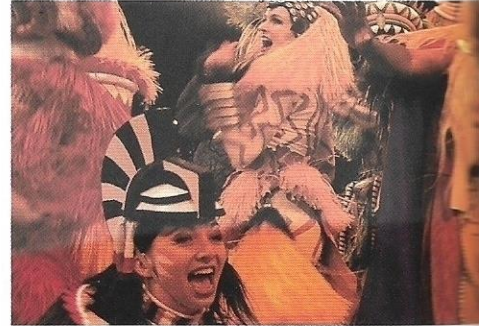

*Downtown Disney  
beats up the night!*

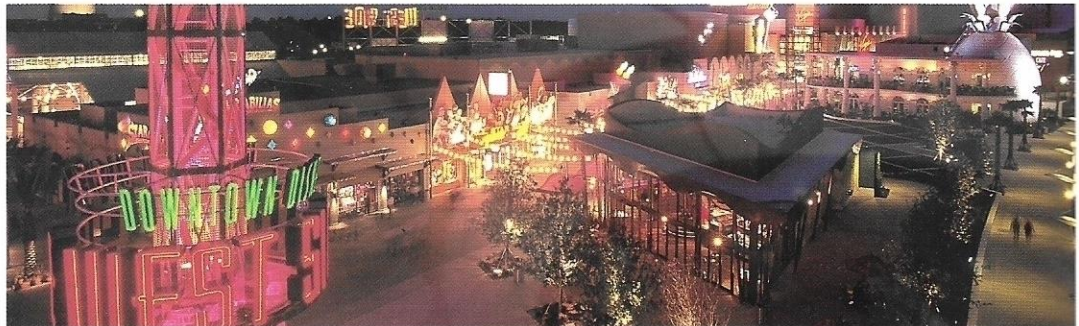



*Relax at a Disney Resort.*

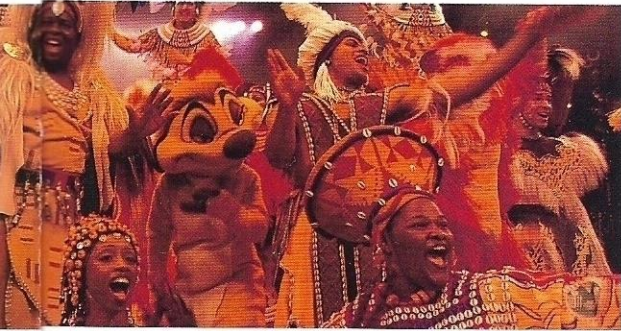
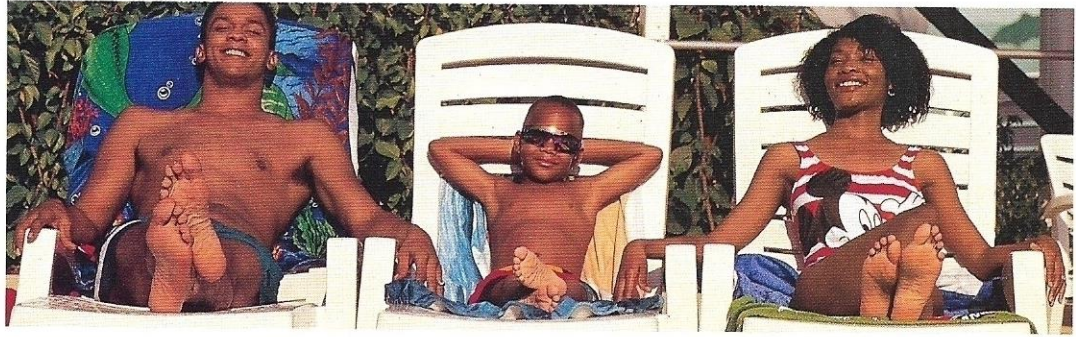

# DISCOVER A DISNEY VACATION THAT STARTS ON LAND AND MOVES OUT TO SEA.

*Get ready for a new  
kind of Disney magic.*





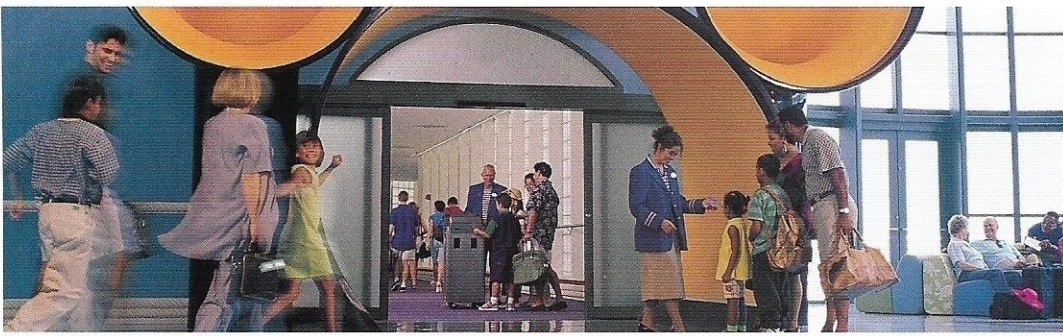

*Embark at a cruise terminal  
built just for Disney Cruise Line.*

*Our ships dock right at  
our own private island!*

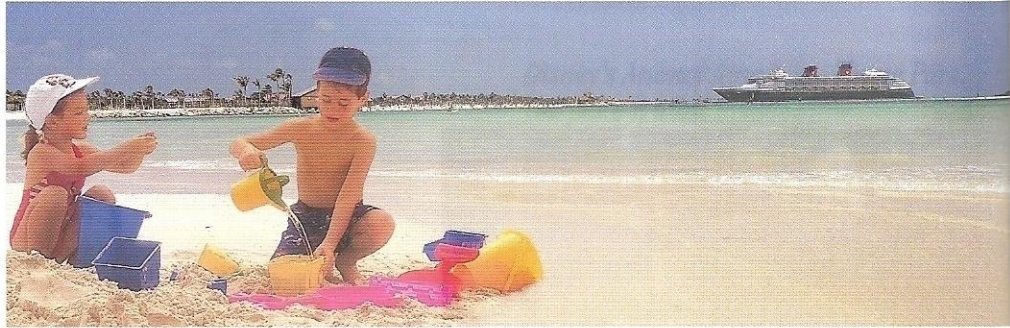

*Areas and activities designed  
exclusively for adults.*

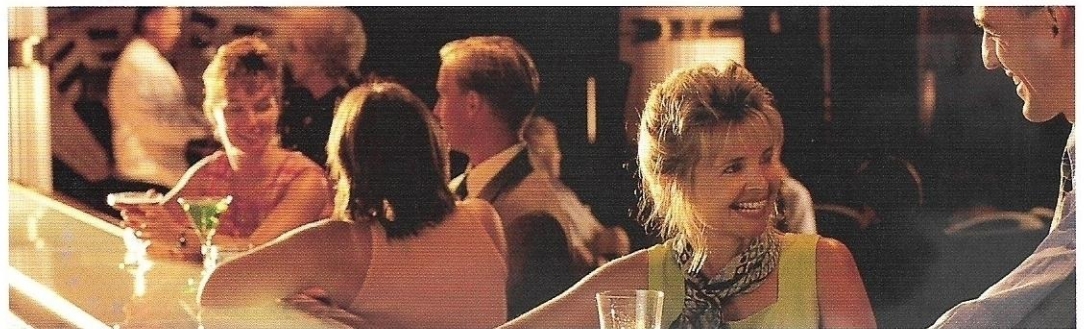



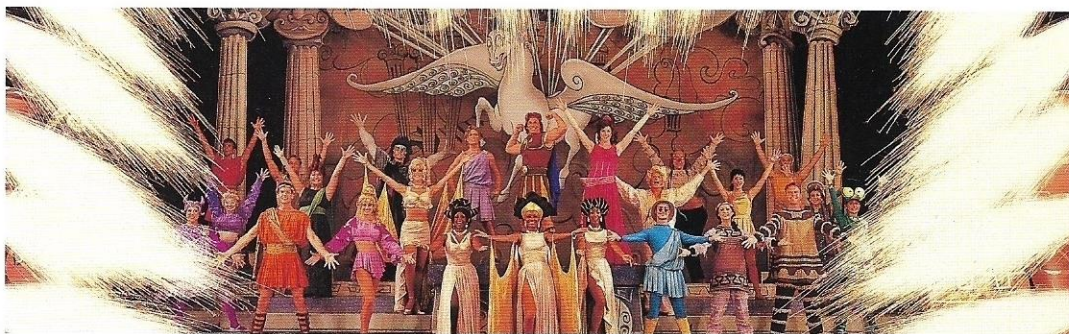

*Enjoy three different musical stage shows.*

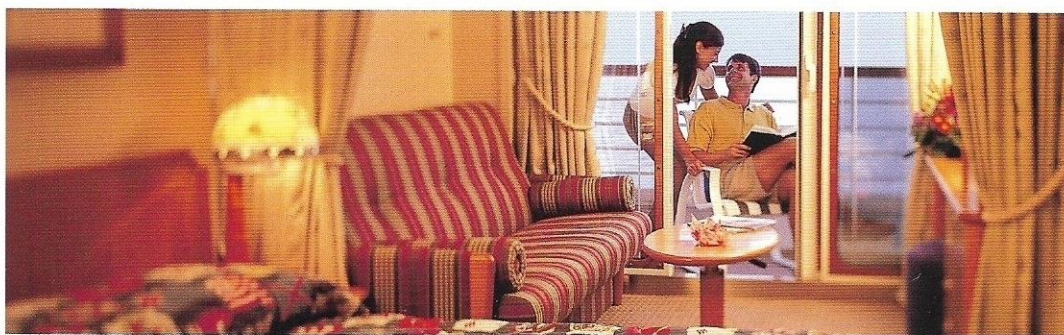

*Staterooms are substantially larger than the industry average.*

## DISCOVER THE CRUISE LINE THAT RE-INVENTED CRUISING.

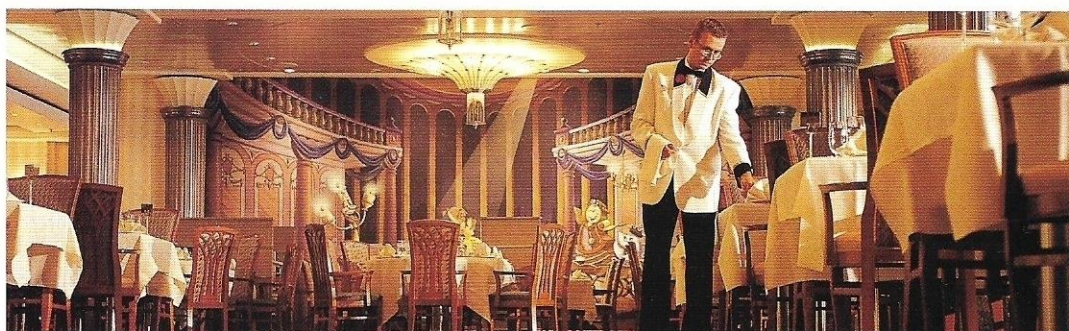

*A different dining experience every night you're on board!*





6	Welcome Aboard!
8	<i>Walt Disney World</i> ® Resort
16	Your Magical Voyage
18	Entertainment
22	Dining
<b>26</b>	<b>ESPECIALLY FOR KIDS AND TEENS</b>
28	Kids' Activities
30	Teen Activities
<b>32</b>	<b>ESPECIALLY FOR ADULTS</b>
34	Adult Activities
36	Adult Dining
38	Adult Entertainment
40	Island Destinations
<b>46</b>	<b>HOW TO PLAN A DISNEY CRUISE LINE VACATION</b>
48	Itinerary
50	<i>Walt Disney World</i> ® Accommodations
52	The Disney Difference
54	Deck Plans and Pricing
60	Air Programs
62	Package Plans
67	<i>Disney Cruise Line</i> Facts
68	Questions & Answers
70	Terms & Conditions



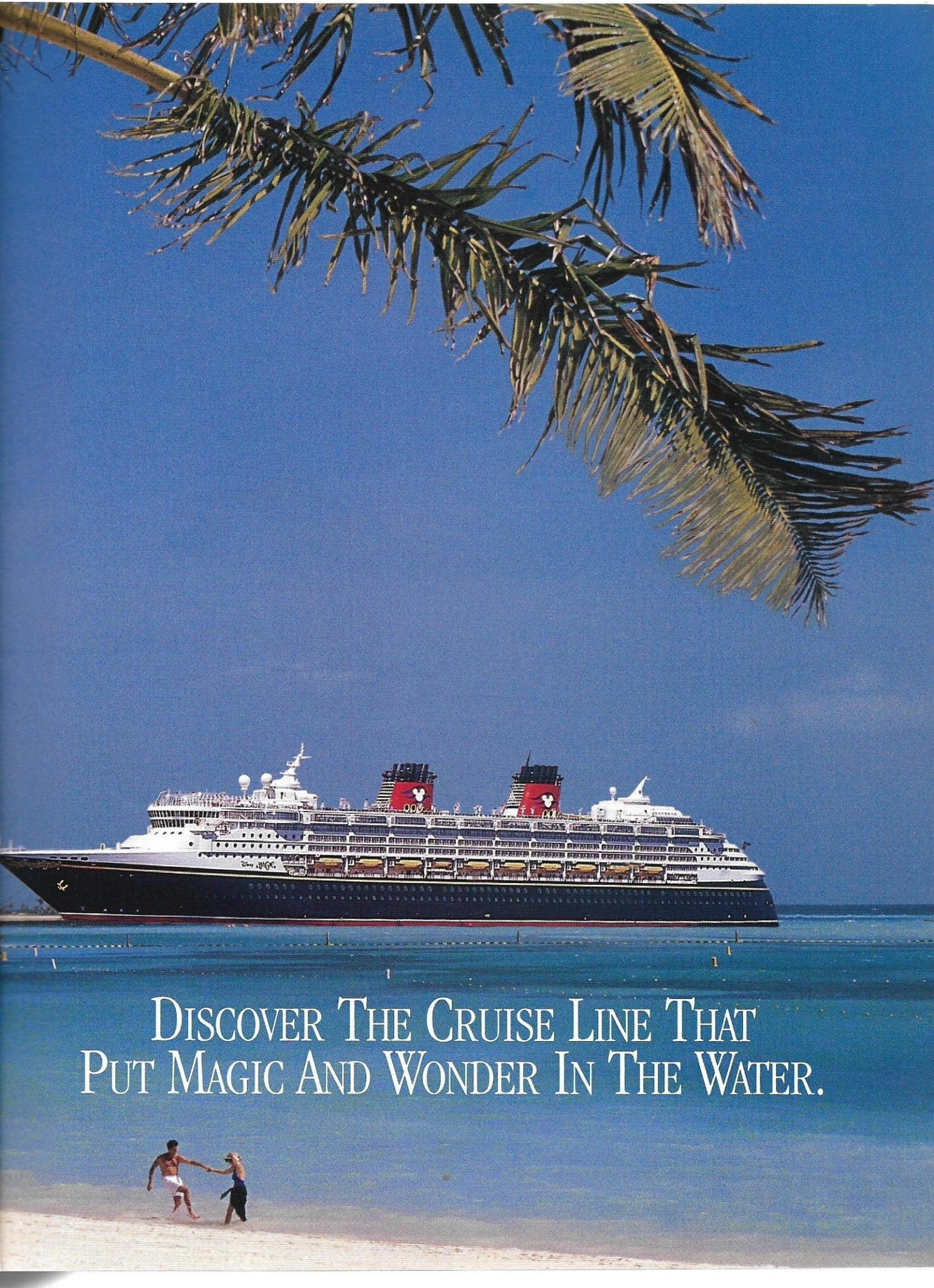

DISCOVER THE CRUISE LINE THAT  
PUT MAGIC AND WONDER IN THE WATER.



# DISCOVER A LAND AND SEA ADVENTURE YOU WILL NEVER FORGET.



In seven unforgettable days, on one incredible vacation, a new kind of magic unfolds with spectacular entertainment, unique dining experiences and enchanting adventures that only Disney could create. Your vacation starts at the *Walt Disney World*® Resort where you'll be a part of the most amazing fifteen-month-long millennium celebration on earth, beginning October 1, 1999. Then the vacation heads out to sea on a ship inspired by the glorious ocean liners of the past. Here, adults find excitement and romance. Children have the time of their lives. Families unite. And honeymooners sail off into a fairy tale getaway. It's a one-

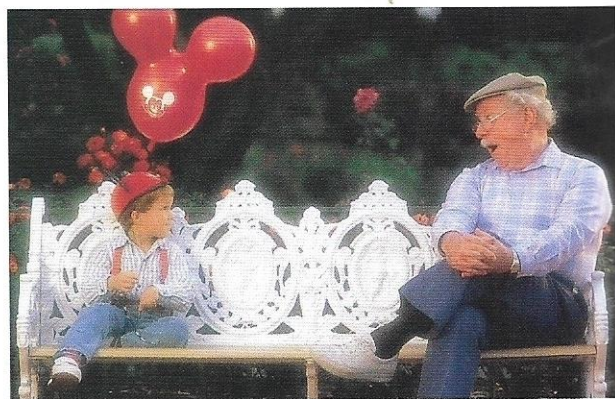

of-a-kind experience complete with legendary Disney service and special ships designed

6 with separate areas and activities for grownups, families, kids and teens. Welcome aboard *Disney Magic* and *Disney Wonder*, cruising to the Port of Nassau in The Bahamas and to *Castaway Cay*, Disney's own private island paradise. You're entering a world where fantasy comes to life and lifelong memories are made – aboard spectacular ships that float on fun.

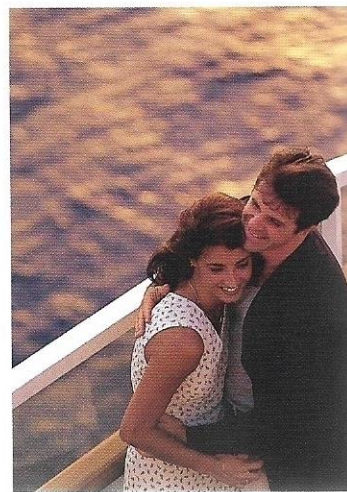





## YOUR SEVEN-DAY **WALT DISNEY WORLD** AND **DISNEY CRUISE LINE** VACATION INCLUDES:

- Three- or four-day accommodations before your cruise at a selected *Walt Disney World*® hotel
- Unlimited admission (except for activities/events separately priced) to the following Disney Theme Parks: *Magic Kingdom*® Park, *Epcot*®, *Disney-MGM Studios*, and *Disney's Animal Kingdom*® Theme Park; also *Downtown Disney* Pleasure Island; Disney Water Parks: *Blizzard Beach*, *Typhoon Lagoon*, *River Country*, plus *DisneyQuest*® interactive adventure and *Disney's Wide World of Sports*™ Complex
- Unlimited use of the *Walt Disney World* transportation system
- Three- or four-day *Disney Cruise Line* cruise to Nassau in The Bahamas and to *Castaway Cay*, Disney's own private island escape.





### Theme Parks

- *Magic Kingdom*® Park
- *Epcot*®
- *Disney-MGM Studios*
- *Disney's Animal Kingdom*® Theme Park

### Water Parks

- *River Country*
- *Typhoon Lagoon*
- *Blizzard Beach*

### Nightlife & Shopping

- *Downtown Disney*
  - Pleasure Island
  - Marketplace
  - West Side
- *Disney's BoardWalk*
- *Cirque du Soleil*®

### Golf

- Five championship courses
- 9-hole walking course
- *Disney's Fantasia Gardens Miniature Golf* course
- *Disney's Winter Summerland Miniature Golf* course

### Spas

- *Disney's Grand Floridian Resort & Spa*
- *The Spa at the Disney Institute*

### Other Recreation

- *Disney's Wide World of Sports*™ Complex
- *DisneyQuest*®
- Tennis
- Boating



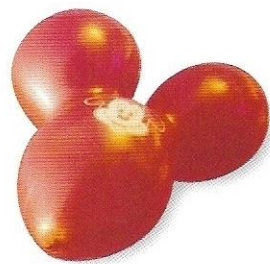

YOUR ADVENTURE BEGINS IN  
THE WORLD'S GREATEST RESORT.







# IT'S THE VACATION OF THE MILLENNIUM AT FOUR DISNEY THEME PARKS.

A seven-day *Disney Cruise Line* vacation begins with three or four days at the *Walt Disney World*® Resort, where you'll experience the most exciting millennium celebration on the planet.

Headquartered at *Epcot*®, it's a dazzling international spectacle unlike anything you've ever seen. Take in all the fun and fantasy of the *Magic Kingdom*® Park, showbiz excitement at the *Disney-MGM Studios*,

animal adventures at *Disney's Animal Kingdom*® Theme Park and you're off on the vacation of a lifetime. One day you're marking the millennium with a breathtaking fireworks extravaganza and the next you're in a safari vehicle crossing an African savanna

inhabited by exotic animals. Another day, you're plummeting down Kali

River Rapids and the next day you're on an out-of-control elevator dropping 13 stories on *The Twilight Zone Tower of Terror*™.

A vacation like this won't come along for another thousand years! And believe it or not, the Disney Theme Parks are just the beginning.

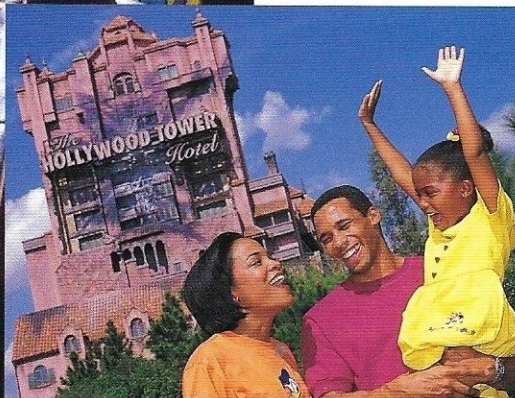
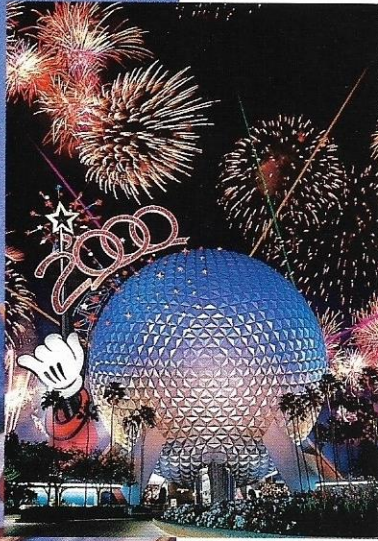





This World is  
far bigger than  
you ever imagined.

(In fact, it's twice the size of the island of Manhattan!) Sprinkled along the roads leading to the Theme Parks are irresistible attractions and recreational opportunities. Hit the links at any one of five championship golf courses. Splash it up at a fun-filled Disney Water Park like *Blizzard Beach*, the ski resort that melted into a watery, winter wonderland. Discover the *Downtown Disney* area, a sizzling showplace of clubs, movie theaters, celebrity restaurants, funky boutiques, *DisneyQuest*® interactive fun and the awesome spectacle of the

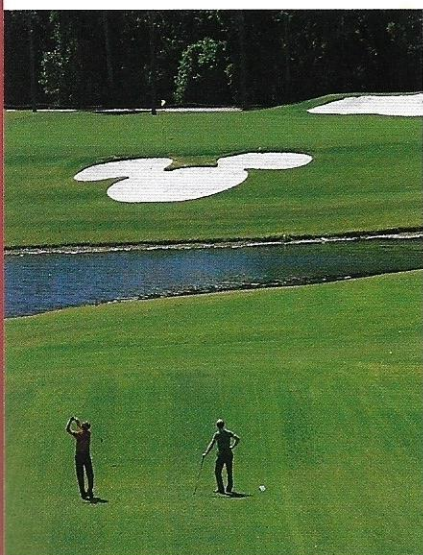



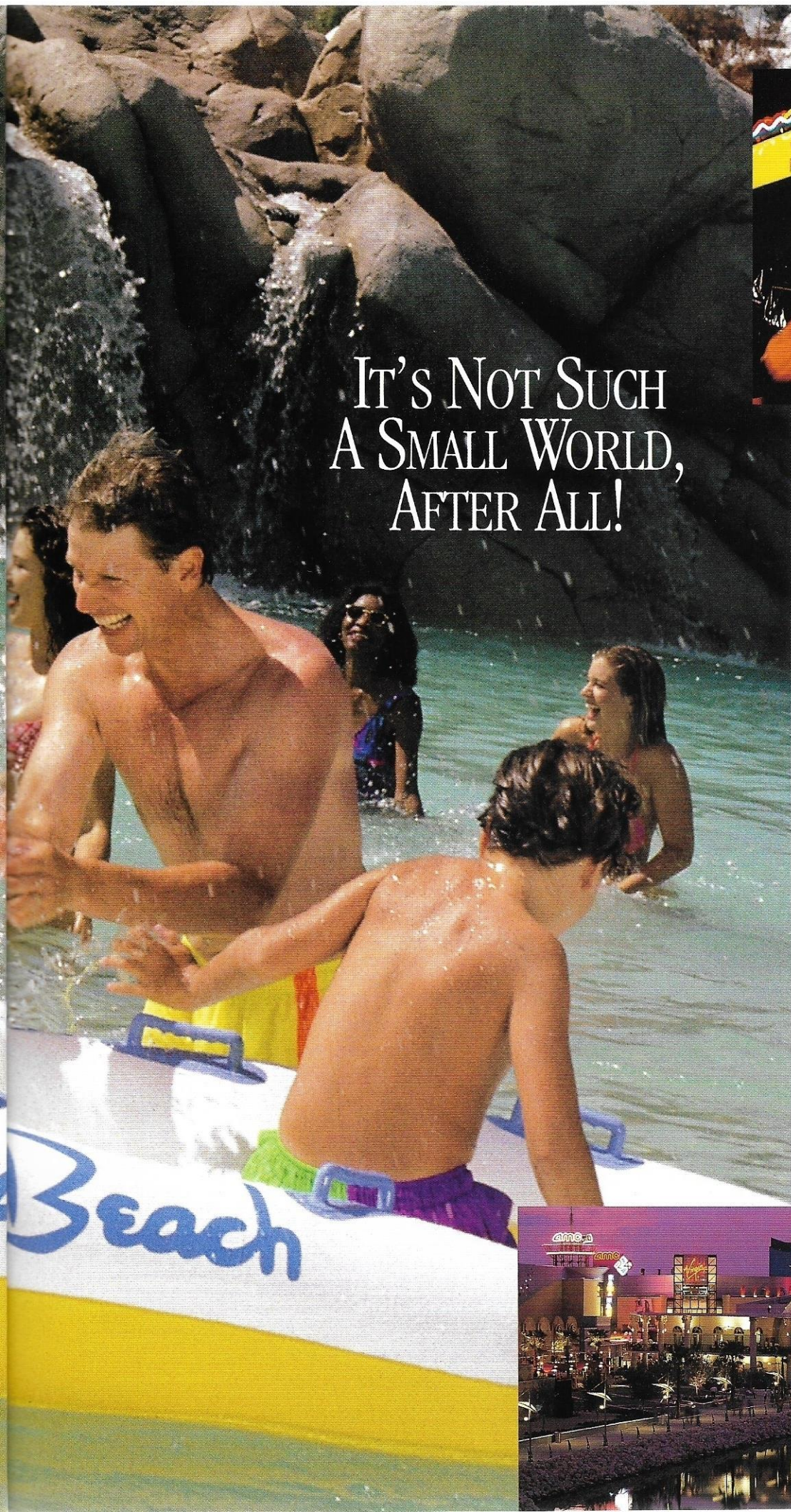

# IT'S NOT SUCH A SMALL WORLD, AFTER ALL!

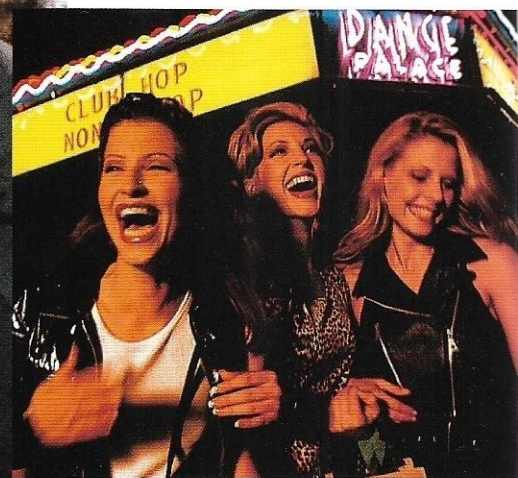

*Cirque du Soleil*® show, “La Nouba™.” Take in a sporting event at *Disney’s Wide World of Sports™* Complex. Or experience a hands-on program in photography, gardening, gourmet cooking or animation at the *Disney Institute*. There are trails for horseback riding and waterways that are home to one of the largest fleets of boats in the world. This place is built for fun and you’ll have more of it than is humanly possible. And what’s even more amazing is that this is only the *first* part of your *Walt Disney World*® and *Disney Cruise Line* vacation!

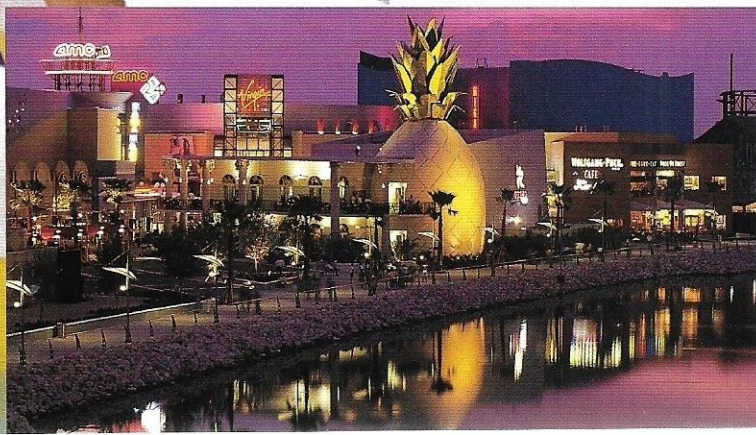



# THE MAGIC NEVER ENDS AT A DISNEY RESORT.

Your *Walt Disney World*® accommodations put you right in the middle of the magic in a fantastically themed Disney hotel. Choose moderately-priced

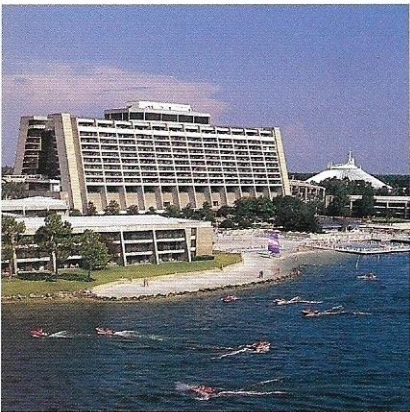

Resorts like the beautiful *Disney's Dixie Landings* Resort and *Disney's Port Orleans* Resort. Or choose a deluxe resort like *Disney's Contemporary* Resort, right next to the *Magic Kingdom*® Park, with world-class dining and convenient

monorail service. Stay in the stunning *Walt Disney World Swan* or *Walt Disney World Dolphin*, each just a short walk or boat ride to *Epcot*® and to the shops, clubs and restaurants on *Disney's BoardWalk*. For the ultimate in luxury, choose *Disney's Grand Floridian* Resort & Spa, the stunning flagship of Disney Resort hotels. Whichever you choose – all Resorts offer early entry on selected days to selected attractions at the

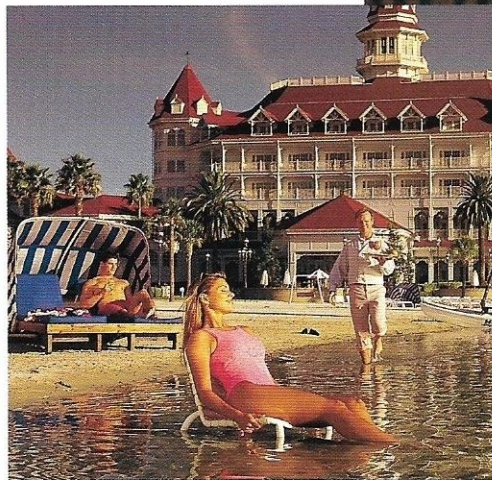

*Magic Kingdom*® Park, *Epcot*® and the *Disney-MGM Studios* along with complimentary *Walt Disney World* transportation. You'll be immersed in a special world of comfort, recreation, and magical Disney touches – a delightful preview to another special world aboard your *Disney Cruise Line* ship.









*Walt Disney World® Millennium Celebration was extraordinary, leaving you with memories that will last a lifetime. And now, it's time to relax as you sail into the new millennium aboard*

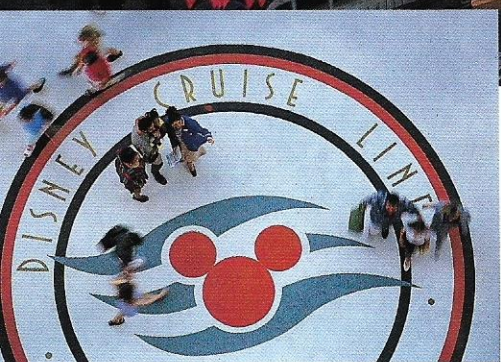

*the majestic ships of Disney Cruise Line. Here, you will find separate areas and activities for adults, kids and teens. Plus, a floating world of fantastic dining and entertainment, spacious staterooms, impeccable Disney-style service and the enduring romance of cruising at sea.*





EMBARK ON AN UNFORGETTABLE  
VOYAGE INTO PURE DISNEY MAGIC.



*Stage shows at the Walt Disney Theatre. Interactive fun and games at Studio Sea. First-run film screenings in the Buena Vista Theatre. Jazz in the Promenade Lounge. Televised sports*



*at the ESPN® Skybox. Adult-exclusive nightlife on Beat Street or Route 66. Aboard*



*Disney Cruise Line, you'll find excitement wherever you look. From a company*

*whose heart and soul is entertainment, you'd expect nothing less.*





COME TO A PLACE WHERE  
ENTERTAINMENT TAKES CENTER STAGE.



# IT'S SHOWTIME! WELCOME TO THE WALT DISNEY THEATRE.

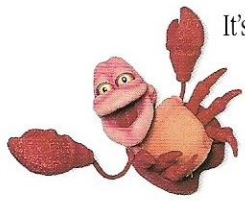

It's a magnificent  
tribute to the  
grand theatrical

palaces of long ago; a  
floating showplace designed for the  
best theatrical presentations ever  
performed at sea. Cast off on  
"Voyage of the Ghost Ship," a  
brand-new Disney tale complete  
with a swashbuckling hero, a  
beautiful princess, an evil pirate  
villain and a boatload of eye-pop-  
ping illusions and special effects.  
"Hercules – A Muse-ical Comedy,"  
is one of the *strongest* shows ever,  
offering a hysterical vaudevillian  
salute to the Greek god. And then,  
there's a night of "Disney Dreams"  
where Peter Pan leads you through  
the music and the magic of  
favorite Disney animated classics.

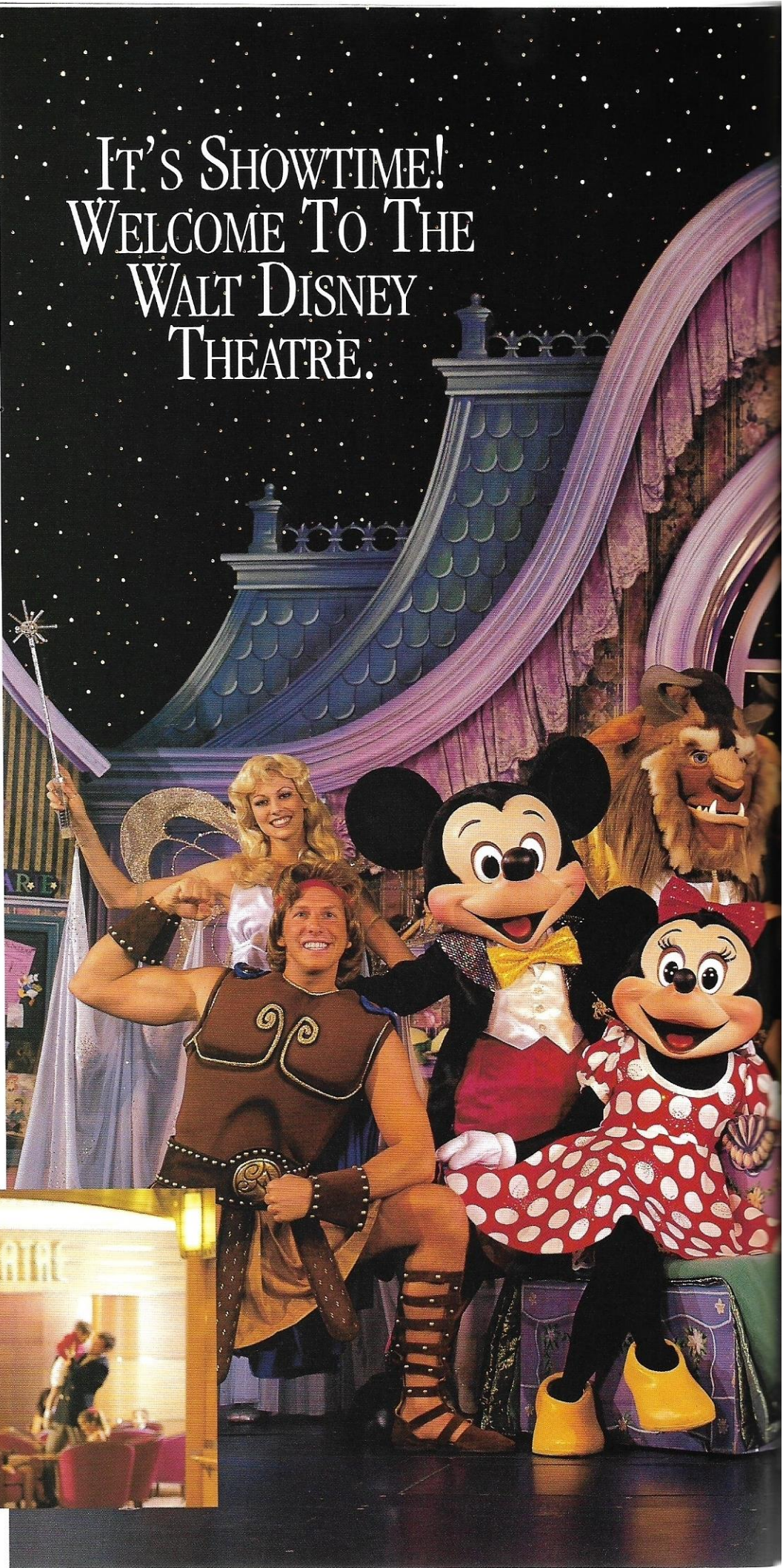



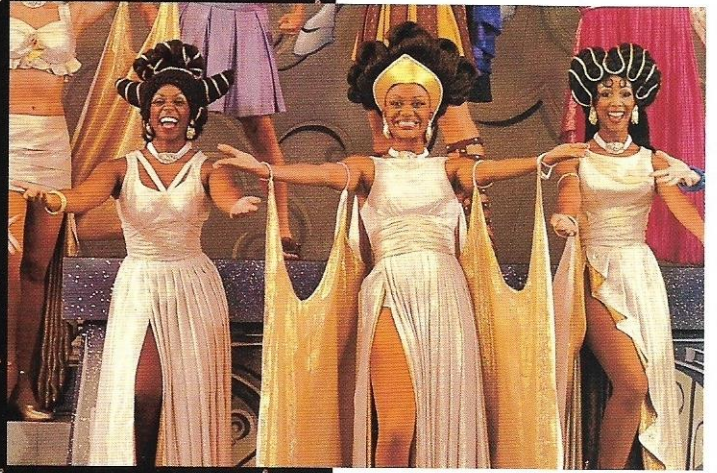

It's dazzling, original Broadway-style entertainment every night you're at sea with singing, dancing, lavish sets and a theatrical experience that will stay with you for a long, long time.

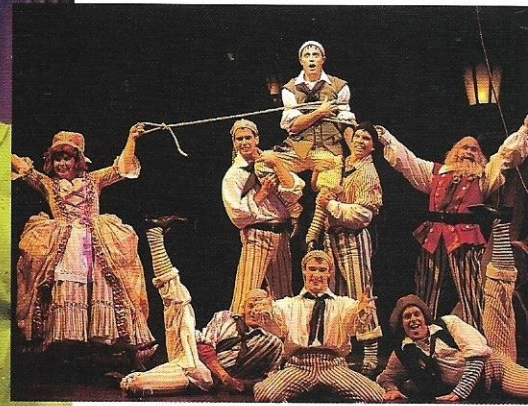



*Food for thought: While most cruise lines seat you in the same dining room for the length of your cruise, your voyage with Disney Cruise Line finds you rotating to one of three completely unique*



*restaurants each night you're on board. There are separate seatings generally for families and those dining without children. Each restaurant offers great food and an unsurpassed level of personalized service and attention to detail highlighted by your own waiter who rotates with you from one innovative dining experience to the next.*





ENJOY A DIFFERENT DINING  
EXPERIENCE EVERY DAY OF YOUR CRUISE.







# IMAGINATION IS THE SPECIALTY OF THE HOUSE.

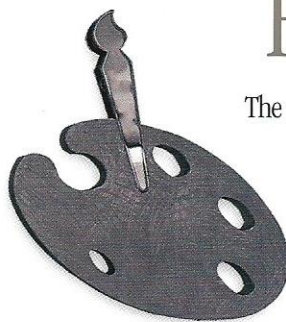

The restaurants aboard *Disney Cruise Line* are

truly unforgettable. At *Animator's Palate*

fine food teams up with classic Disney

animation in a restaurant that trans-

forms itself from stunning black and white to full color as your meal

progresses. Each course brings a new addition of color on the table

and on the walls as images from classic Disney animated films appear,

accompanied by synchronized music

and light for a meal like none other.

*Parrot Cay* offers a taste of the

islands in a festive room with all

the colors of the Caribbean. For fine

dining, *Lumière's*, aboard *Disney*

*Magic*, provides a stunning environ-

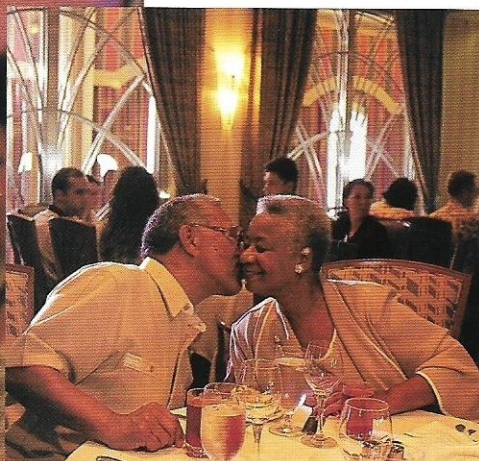

ment reflecting the elegant tastes of its namesake candelabra from *Disney's Beauty and the Beast*.

Aboard *Disney Wonder*, the Little Mermaid's father

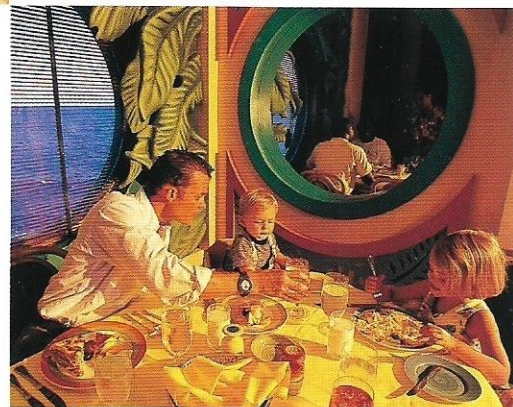

offers up fine seafood and other inviting cuisine in aquatic surroundings

at *Triton's*. And exclusively for adults, *Palo* is the romantic alternative

restaurant, with a 270° ocean view, located topside aboard both ships.



*Get ready for a magic moment when you take your kids to Deck Five where they'll find fantastic clubs*

*devoted exclusively to their enjoyment!*



Parents and kids, alike, will be delighted to find a wide variety of age-specific programs and hands-on activities for five distinctive age groups, including completely separate events for teens. Planned activities and events are offered from 9:00 a.m. to midnight, which means flexibility to be together when you want, or to go your separate ways when you want. And your kids will be taken care of in true Disney style with three- to 12-year-olds receiving attention and supervision from a large staff of fun-loving, highly-trained Disney counselors. As an added convenience, when children are dropped off

at Disney's Oceaneer Club and Disney's Oceaneer Lab, parents are given pagers so families are always in touch. It's a level of care and thoughtfulness that will help to make this vacation the best one you've ever taken!





ESPECIALLY FOR KIDS AND TEENS



FANTASTIC PROGRAMS FOR KIDS AND TEENS.  
BECAUSE IT'S THEIR VACATION, TOO.



# KID CRUISERS.



"Captain Hook! They've turned your ship into a playground!"

That's just one of the amazing discoveries waiting for kids, ages

three to eight, on Deck Five at *Disney's Oceaneer Club*.

Your little cruisers will have the time of their lives in a special place just for them with playgrounds, computer stations, costume dress-up areas, Disney characters and

imaginative special programs like dancing with Snow White and storytelling with Wendy Darling. Kids, nine to 12, are off to *Disney's Oceaneer Lab*,

filled with a fantastic variety of hands-on, interactive lab stations sporting an



unparalleled combination of gadgets, doohickeys, video screens, computer stations and mind-boggling scientific stuff. In

special programs, they'll learn some of the secrets of Disney animation or provide voices and sound effects for an original radio show. Both the Club and the Lab are endlessly engaging with opportunities for team and individual play and your kids can join in the fun for as long as they like. In fact, convincing them to leave is about the only thing you'll have to worry about!

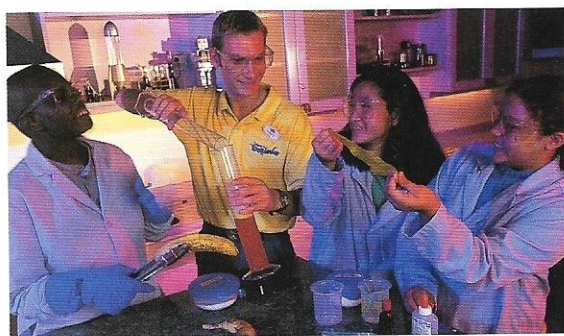
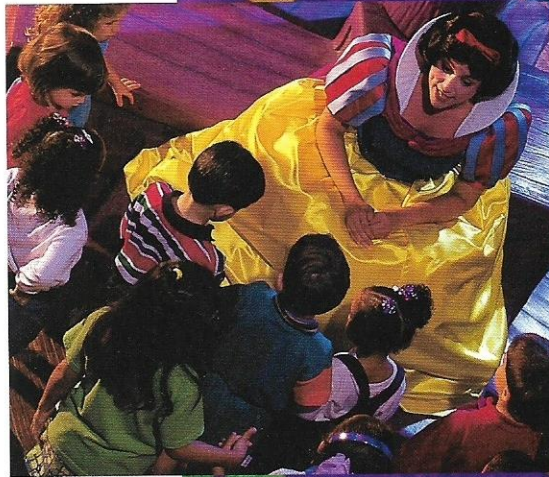







# TEEN CRUISERS.



Imagine a New York-style  
coffee house with  
music, a large  
screen TV, a lounge

area, coffee bar and atmosphere to  
spare. It's called *Common  
Grounds* and teens, ages 13 to 17,  
from around the world gather  
there because it is *their* place to  
gather. Now, put it aboard the  
world's most magical ship, add  
some extra-special shipboard  
programs in photography, movie  
making, improv, poetry and all  
kinds of group fun and you've got  
something truly extraordinary—a  
chance for your teenager to have a





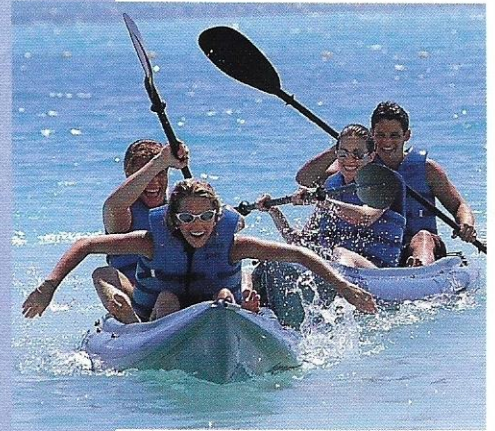

vacation every bit as wonderful as yours! On Disney's *Castaway Cay* there's the team challenge of actually designing, building and racing a (hopefully) seaworthy vessel. Plus, beach events, shore excursions, sand soccer and more, including the "Wild Side," a special adventure where they can snorkel, bike and kayak through

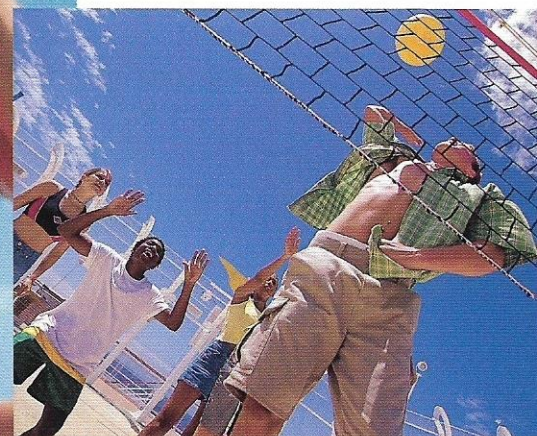

remote parts of our pristine island. Not enough activities for teenagers? On this cruise line, it's a notion that just doesn't hold any water.



*With the ship sailing toward the horizon, a new kind of Disney magic unfolds for even the most discriminating adult vacationers as you begin to discover special areas and activities just for you. Massage tables beckon.*

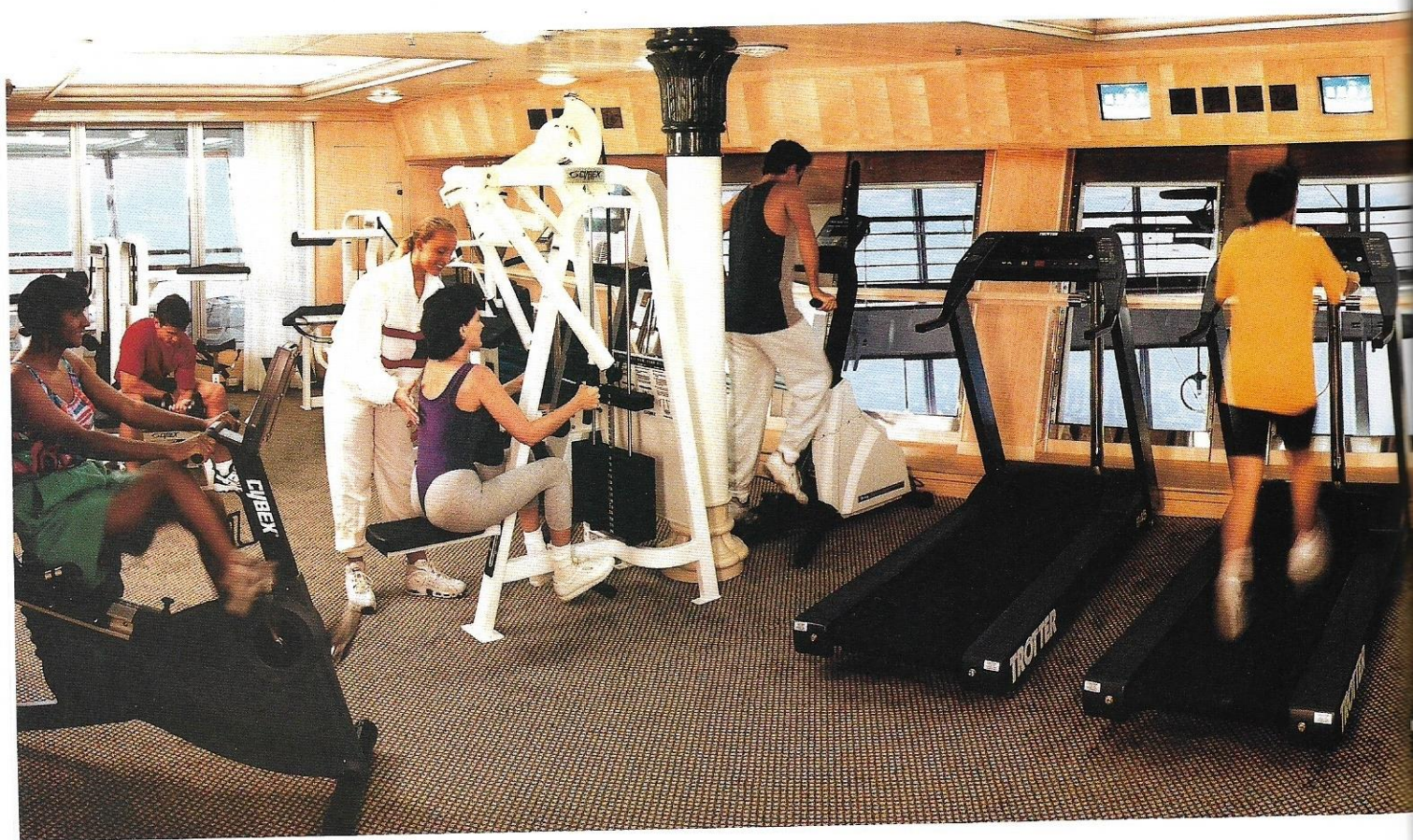

*Dance floors await. A pristine beach glistens under a warm Bahamian sun. A world of romance, sophisticated fun and relaxation surrounds you on board ship and on Disney's private island, Castaway Cay. If you're looking to get away from it all, look no further.*

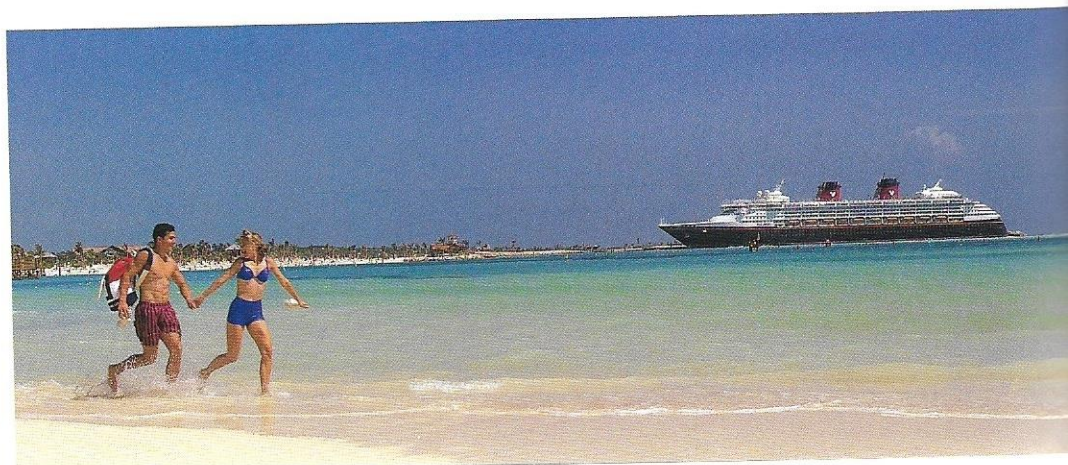



ESPECIALLY FOR ADULTS

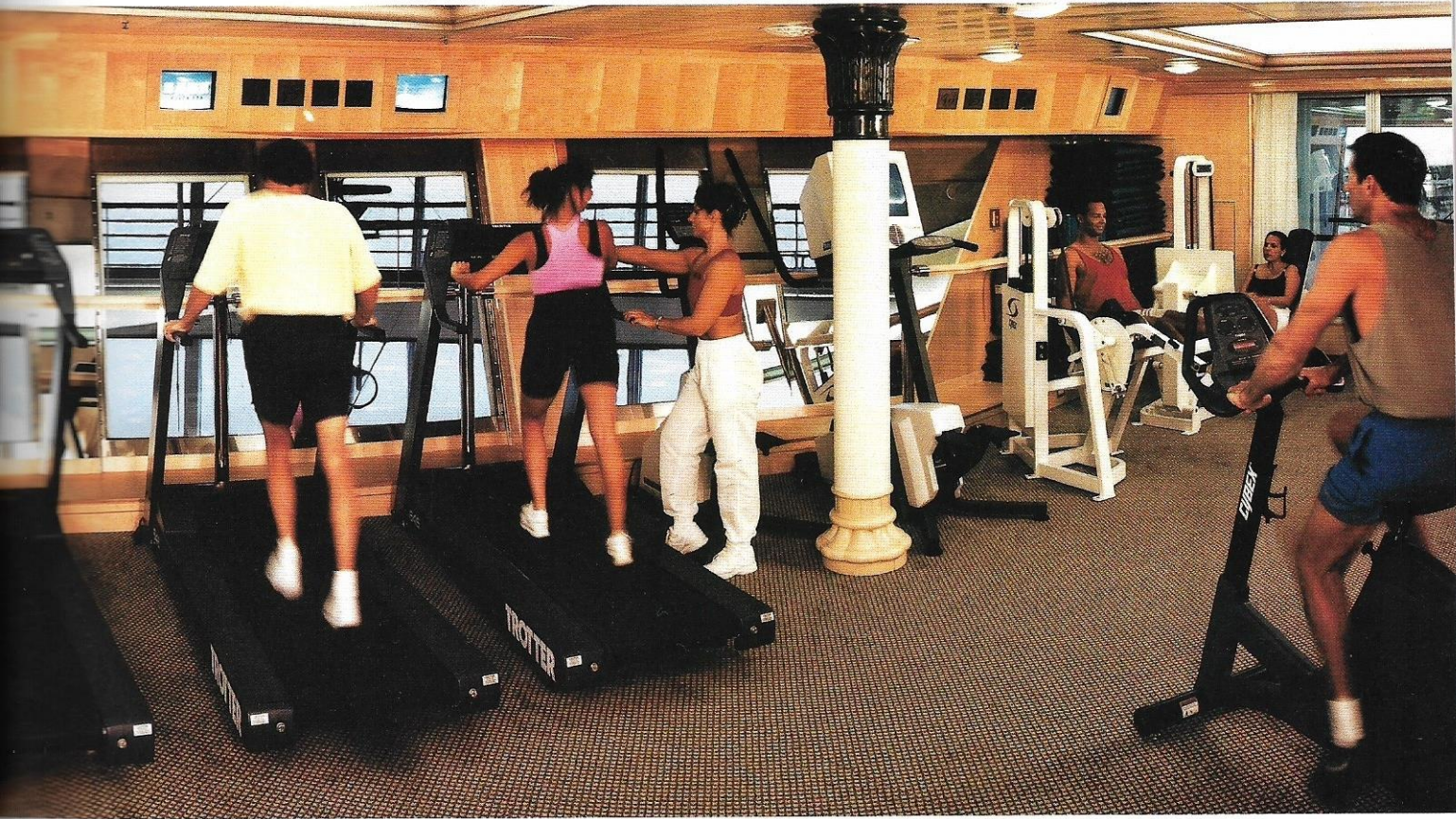

EXPERIENCE ACTIVITIES AND PAMPERING  
RESERVED EXCLUSIVELY FOR ADULTS.



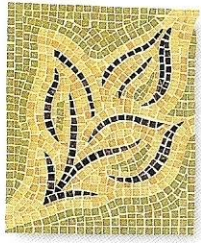

The Merlot was rich and full-bodied with a hint of blackberry. The

Beaujolais fruity and light. Not bad considering it was your first wine-tasting. Something you always wanted to do and you finally got a chance. You also grabbed some time for yourself with a topside workout on the *Wide World of Sports Deck*.

You're considering a Bridge Tour, a cooking demonstration and a guest speaker presentation, but now, stepping into the *Tropical Rain Shower* at the *Vista Spa &*

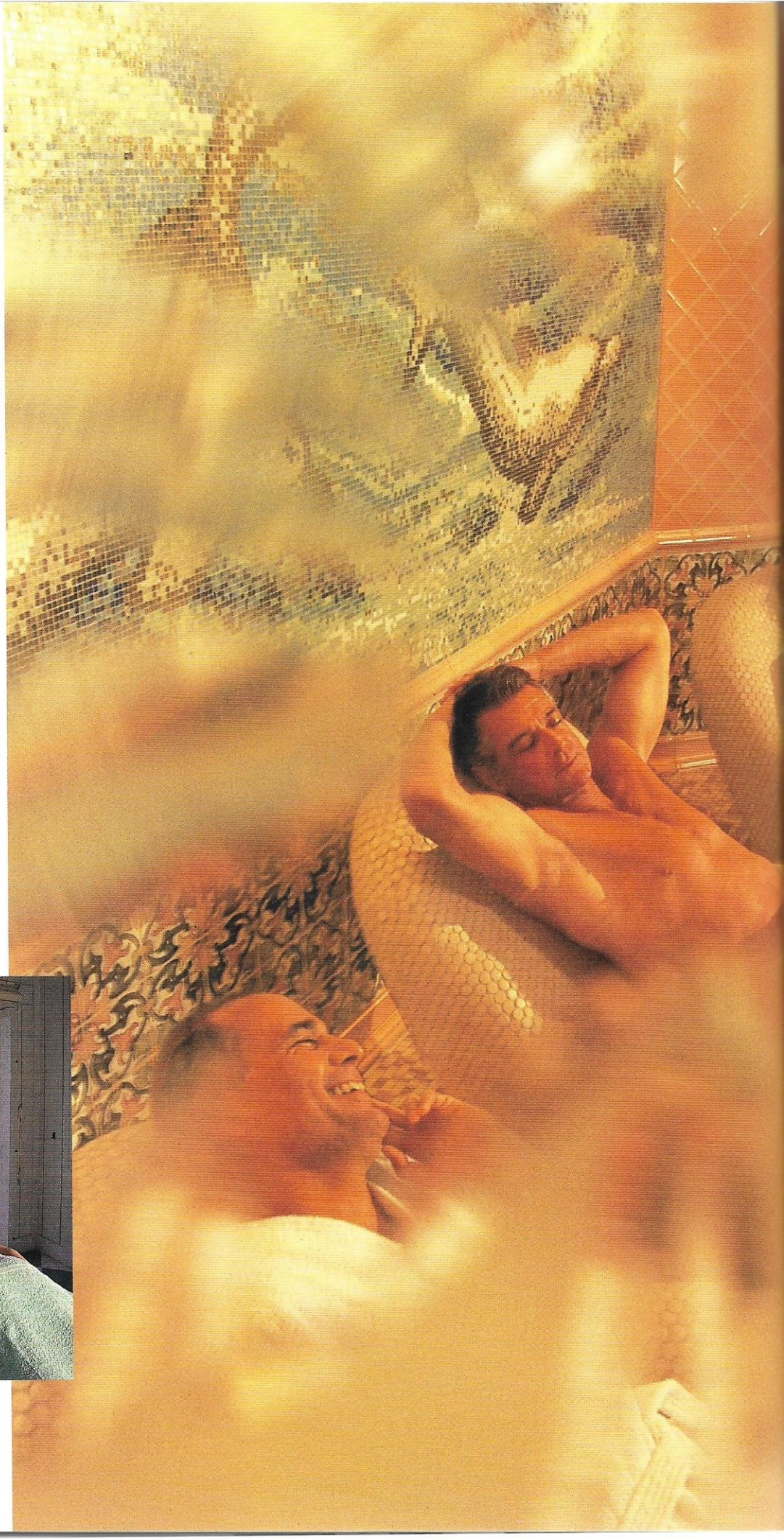
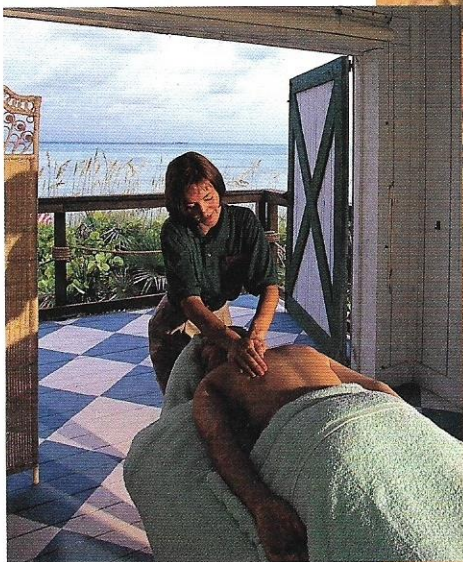



SOMETIMES YOU  
JUST WANT TO DO  
THINGS FOR YOURSELF.

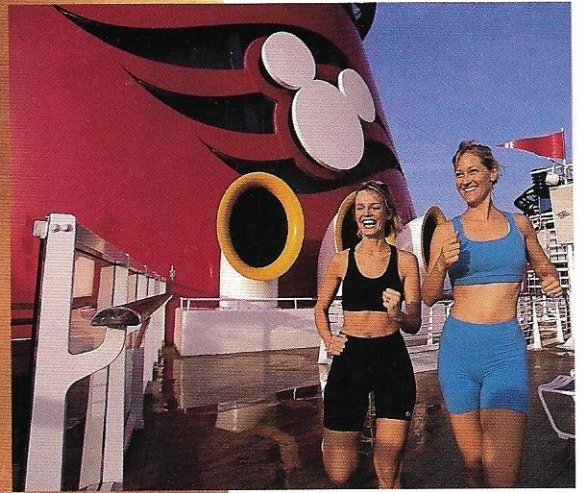

*Salon*, you feel the essence of passion  
fruit begin to cleanse your skin.  
It's the first in a series of completely  
decadent spa treatments – a gift to  
yourself, because, well... just because.  
Inevitably, your thoughts drift to  
your stomach in anticipation of  
another night of extraordinary  
dining. Mmm. You could get used  
to this. You really could.









# PALO. THE SPECTACULAR OCEAN-VIEW RESTAURANT RESERVED EXCLUSIVELY FOR ADULTS.

Welcome to *Palo*, a stunning dining room inspired by the Italian birthplace of the ships of *Disney Cruise Line*. Taking its name from the poles that line the canals of Venice, *Palo* is an elegant, yet casual setting just for adults. Here, you'll dine on Northern Italian cuisine that can be enjoyed as appetizers or main courses. The specialty of the house is an expansive 270° view of the sea. Romantic vistas are complemented by an open kitchen, espresso bar and wine cellar for a truly delightful meal with not a highchair in sight.

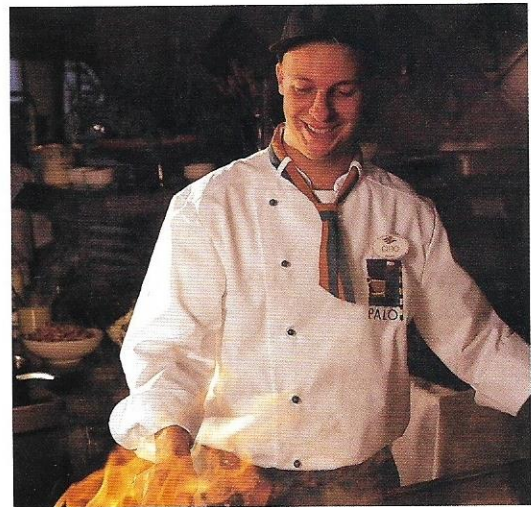



# ESCAPE TO A NIGHT OF DANCING, COCKTAILS, MUSIC AND COMEDY.

How about this for a night on the town? Start, say, at a rock club. Kick back with a few drinks or kick up your heels on the dance floor as the band belts out some of your favorite tunes. Steps away, you open the door to the first comedy club at sea, where you're quickly caught up in the hysterical antics of a professional improv team. It's getting late, but not too late for a nightcap at a quiet lounge just down the street. This is club-hopping, Disney-style, on *Beat Street* aboard *Disney Magic* or *Route 66* aboard *Disney Wonder*, two nighttime entertainment districts designed exclusively for adults. Yes, it's hard to remember the last time you went out with the sole purpose of having a good time. But that's what this vacation is all about!



## BEAT STREET ON THE DISNEY MAGIC

Follow your pulse and you're there!

*Rockin' Bar D:* Top 40's tunes, dancing & cabaret acts

*Off Beat:* An improvisational comedy club

*Sessions:* A relaxing piano lounge

## ROUTE 66 ON THE DISNEY WONDER

The road to music and laughs.

*WaveBands:* A dance club with the best tunes from yesterday and today

*Barrel of Laughs:* A pub with top comedians and cutting-edge improv

*The Cadillac Lounge:* For an evening of soft music and tail fins on lover's lane

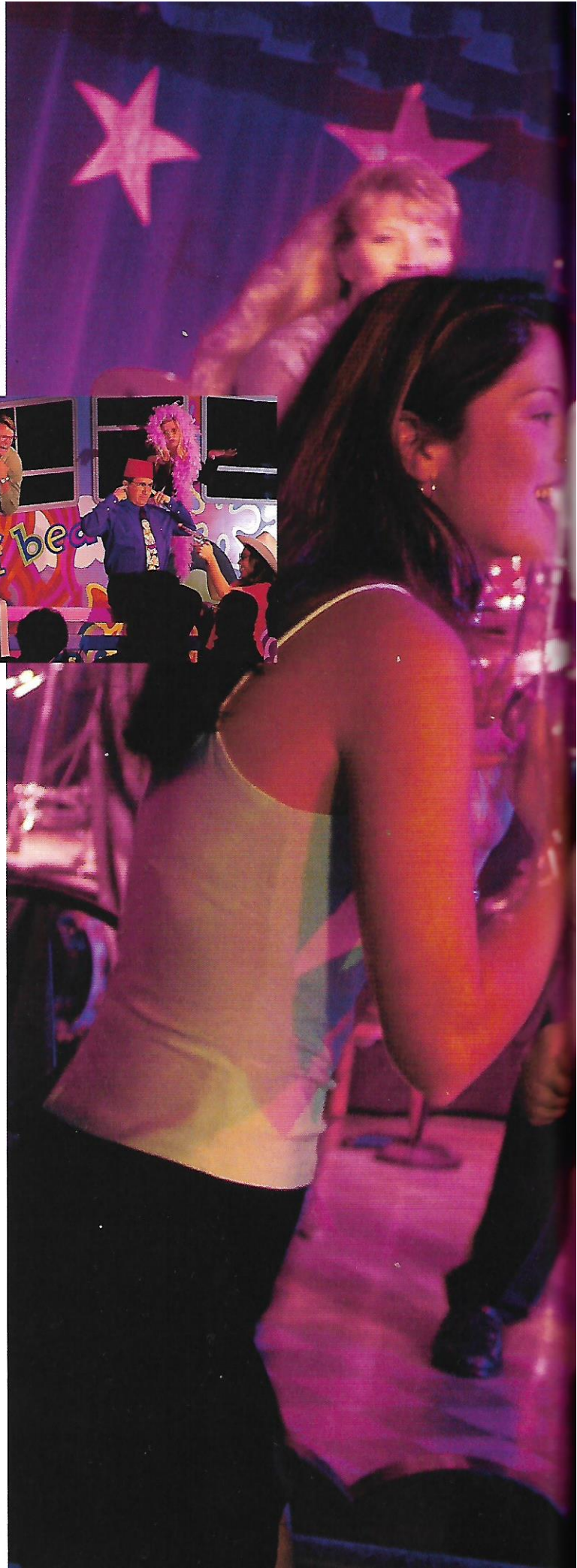







*With so much to do on board, you may actually forget you're on a cruise to somewhere. Your Disney*

*Cruise Line ship stops for a day at Nassau and a day at Disney's own private island oasis, Castaway Cay.*

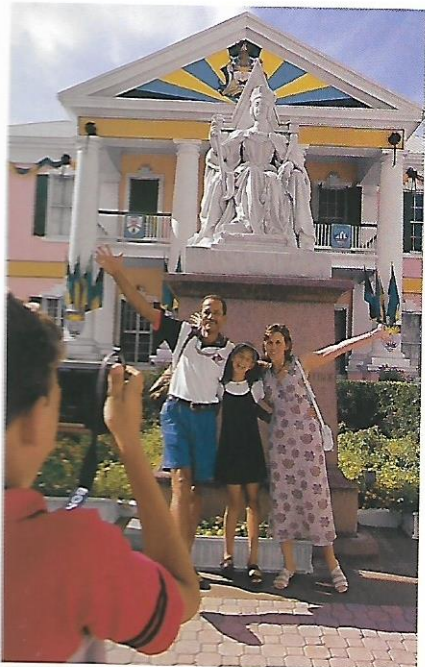
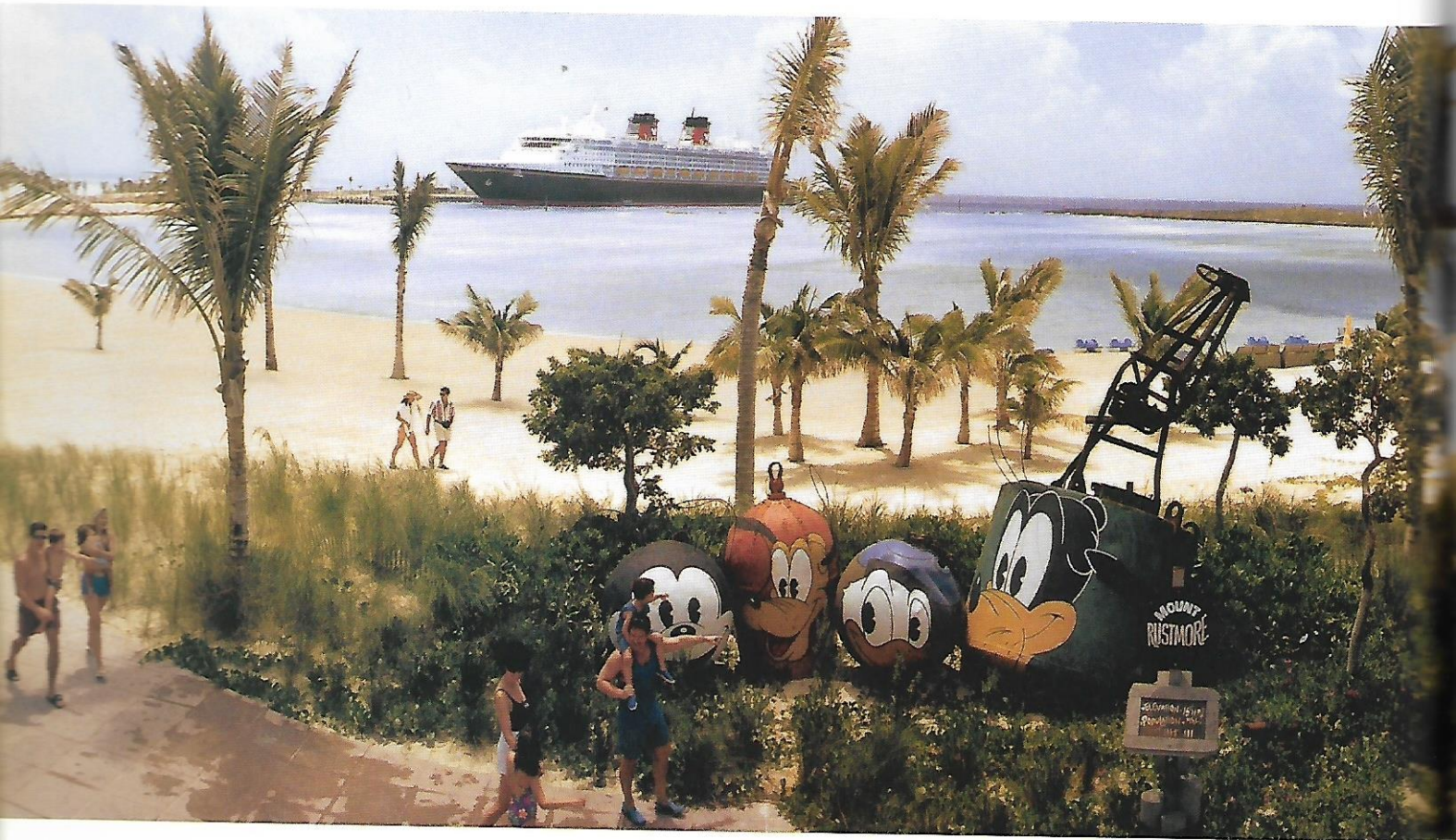





IN THE BAHAMAS, TWO COMPLETELY DIFFERENT  
ISLANDS TO EXPLORE AND DISCOVER.







# NASSAU. THE SIGHTS. THE SHOPS. THE DICE!



The ship arrives at the Port of Nassau, in The Bahamas. Time to get off for a little sightseeing, some duty-free shopping, and, depending on how lucky you feel, a roll of the dice at one of Nassau's glimmering casinos. You'll enjoy a full day here soaking up Nassau's warm tropical sun and rich colonial heritage. For a separate fee, choose from a variety of exciting shore excursions offering everything from snorkeling

to sightseeing to glass-bottom boat tours to a trip to the world's largest salt water aquarium at the new *Atlantis Paradise Island*. The day is yours to enjoy, the island yours to discover. Tomorrow? Another day, another island as the ship pulls right up to *Castaway Cay*, Disney's secluded retreat just a short cruise away from Nassau.

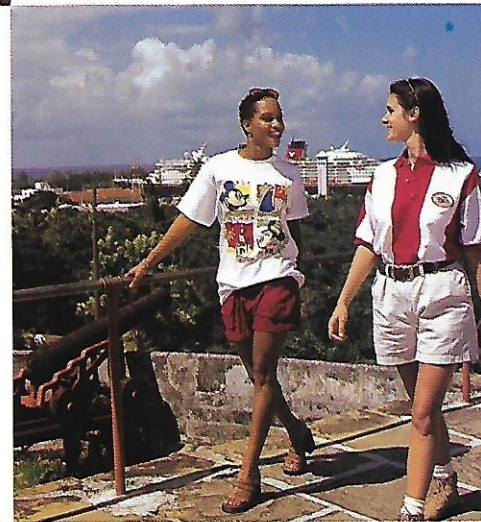
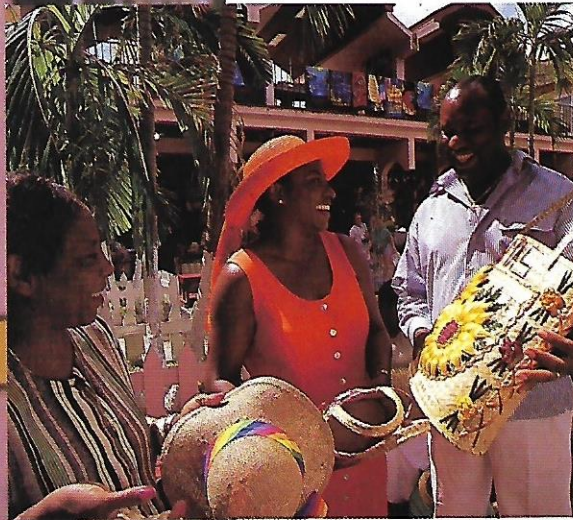







# DISNEY'S ISLAND RETREAT: FOR KIDS, IT'S NEVERLAND. FOR GROWNUPS, IT'S SHANGRI-LA.



Disney's *Castaway Cay*.

Its earthly address is 26.05

North latitude and 77.32 West

longitude. In reality, it resides smack in the center of your escapist fantasies adjacent to your most vivid island dreams. Spacious and uncrowded, it exists for the exclusive use of Disney passengers. Here, the ship docks right at the island allowing you to walk directly ashore into an oasis of fun and relaxation. Enjoy the clear, turquoise waters on your choice of separate white sand beaches; one for families and kids, and *Serenity Bay*, a secluded beach for adults. Grab a bike or a volleyball. Hey! What's Goofy doing on that bicycle!? Go for a stroll or explore our aquatic playground. Take a swim, snorkel in our shimmering lagoon, go sailing or paddle a sea kayak. Enjoy a bountiful barbecue lunch,

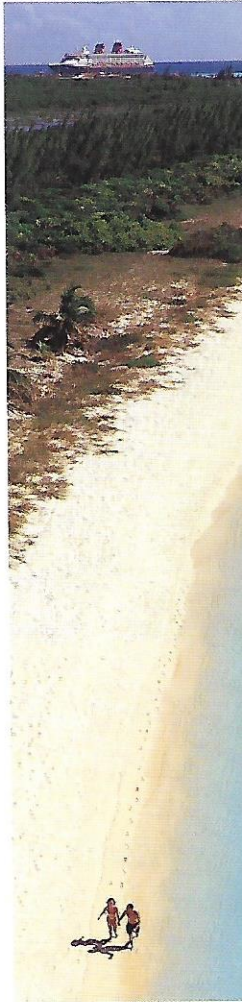

a mid-day snooze, or head over to the cabanas for an open-air massage. Spend time with the kids or have them join us for activities in *Scuttle's Cove* while you kick back with a cocktail at the *Head's Up* bar. The island is yours. The choices are endless. It's *Castaway Cay*. Otherwise known as paradise.

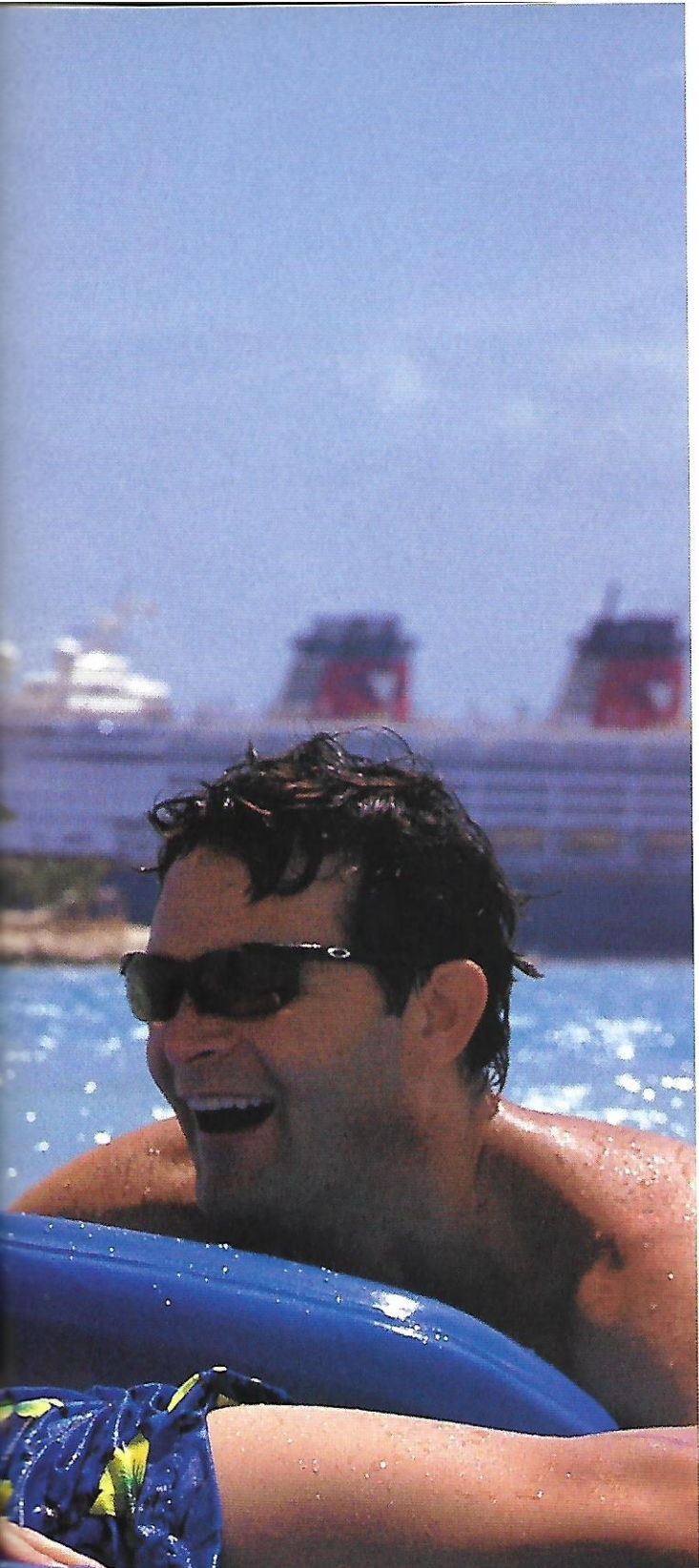





*Choose a complete seven-day land and sea vacation or a three- or four-day cruise-only getaway. The following pages give you the detailed information you need to get you on your way. Look over our selection of resort and stateroom accommodations, itineraries, pricing and package options and set sail into a whole new kind of Disney experience!*



DISNEY CRUISE LINE VACATIONS



PLAN A FANTASTIC DISNEY  
CRUISE LINE VACATION.



# 3 DAYS ON LAND 4 DAYS AT SEA

3-DAY WALT DISNEY WORLD® VACATION  
FOLLOWED BY A 4-DAY CRUISE

The *Disney Magic* sails every Monday;  
The *Disney Wonder* sails every Sunday.

## Day 1-3

---

Enjoy the Theme Parks and more  
during a spectacular

*Walt Disney World*® vacation.

## Day 4

---

Set sail with *Disney Cruise Line*

from Port Canaveral, Florida.

Departure 5:00 p.m.

## Day 5

---

Explore everything Nassau,

The Bahamas has to offer.

Arrival 8:00 a.m.;

Departure 3:00 a.m.

## Day 6

---

Discover *Castaway Cay*,

Disney's private island paradise.

Arrival 8:00 a.m.;

Departure 5:00 p.m.

## Day 7

---

Experience the fun and relaxation  
of a day at sea.

## Day 8

---

Arrive back at Port Canaveral at

6:00 a.m. Debarkation 9:00 a.m.

# TWO LAND/SEA COMBINATIONS TO CHOOSE FROM.

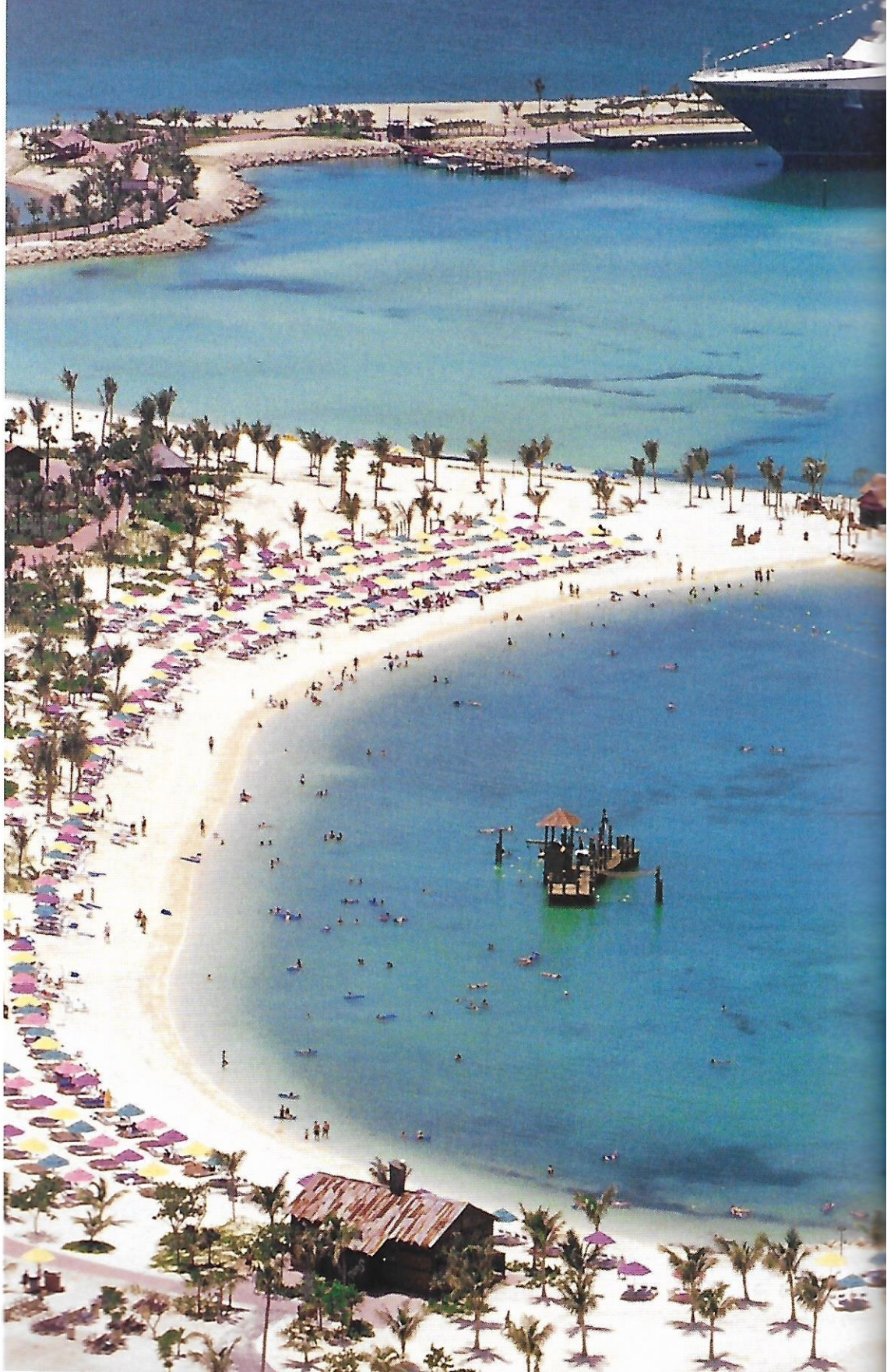



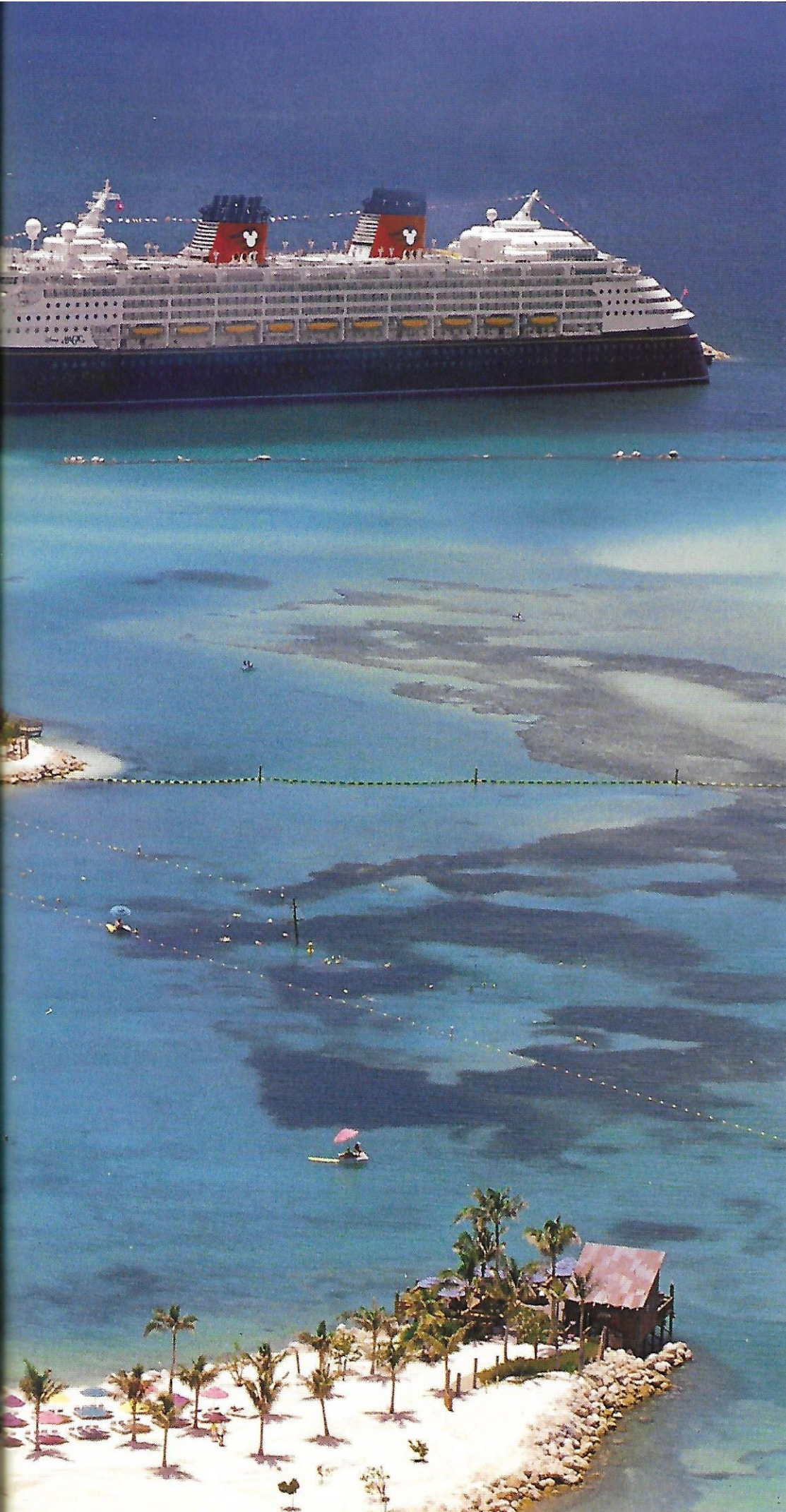

## 4 DAYS ON LAND 3 DAYS AT SEA

4-DAY WALT DISNEY WORLD® VACATION  
FOLLOWED BY A 3-DAY CRUISE

The *Disney Magic* sails every Friday;  
The *Disney Wonder* sails every Thursday.

### Day 1-4

---

Enjoy the Theme Parks and more  
during a spectacular  
*Walt Disney World*® vacation.

### Day 5

---

Set sail with *Disney Cruise Line*  
from Port Canaveral, Florida.  
Departure 5:00 p.m.

### Day 6

---

Explore everything Nassau,  
The Bahamas has to offer.  
Arrival 9:00 a.m.;  
Departure 3:00 a.m.

### Day 7

---

Discover *Castaway Cay*,  
Disney's private island paradise.  
Arrival 8:00 a.m.;  
Departure 5:00 p.m.

### Day 8

---

Arrive back at Port Canaveral at  
6:00 a.m. Debarkation 9:00 a.m.

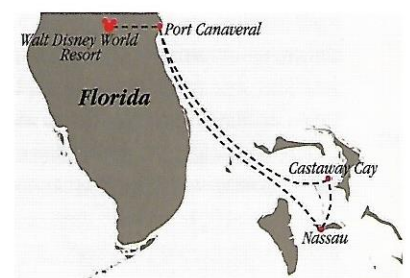

THREE- OR FOUR-DAY CRUISE-ONLY  
PACKAGES ARE AVAILABLE AND FOLLOW THE  
'SEA' PORTION OF THE ITINERARIES ABOVE.



# YOUR CHOICE OF EXCITING LAND ACCOMMODATIONS.



## Disney's BoardWalk Inn

Return to the romantic days gone by along a sparkling waterfront. A boardwalk full of shopping, dining, and entertainment awaits just outside your door. Walking or boating distance to the *Disney-MGM Studios* or *Epcot*®. Two pools, room service and health club.



**Disney's Dixie Landings Resort**  
Bask in the warmth of the South in charming, classically elegant Southern-style mansions and country bayou accommodations. Restaurant and food court, seven pools, water taxi to *Downtown Disney* area.



**Disney's Port Orleans Resort**  
Every day is Mardi Gras in this flavorful French Quarter atmosphere, whether you're dining on Creole treats or plunging down the dragon slide into the pool. Restaurant and food court, themed pool, water taxi to *Downtown Disney* area.

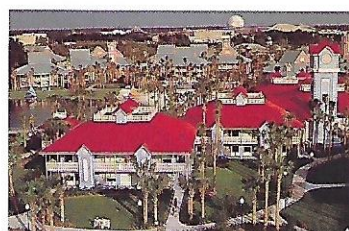

**Disney's Caribbean Beach Resort**  
The colors of the Caribbean islands come alive in a delightful tropical playground on the shores of a shimmering 45-acre lake. Restaurant and food court, themed pool, white sand beaches, bike and marina rentals.



**Disney's Polynesian Resort**  
Escape to a paradise where the spirit of "aloha" means warm hospitality and memories to last a lifetime. This lush destination is also home to Disney's Polynesian Luau. Features monorail service to the *Magic Kingdom*® Park and *Epcot*®. Two pools plus white sand beach. Two restaurants, two snack bars and marina rentals.



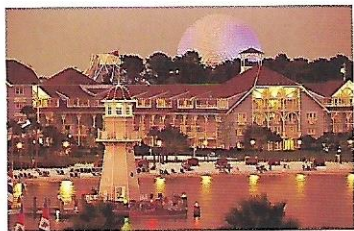

**Disney's Beach Club Resort**  
Take it easy in classic surroundings perfectly capturing the essence of New England in every detail, plus a shared aquatic playground featuring a great slide and adventure pool. Located just steps away from *Epcot*®. Fantastically themed pools, white sand beach, four restaurants, two snack bars, room service, marina rentals, health club and tennis.



**Disney's Grand Floridian Resort & Spa**  
Disney's flagship Resort is the consummate guest experience with the graciousness and grandeur of 19th century Victorian charms and meticulous service. Features monorail service to the *Magic Kingdom*® Park and *Epcot*®. Pool, white sand beach, five restaurants, snack bar, room service, marina rentals, health club and spa and tennis.

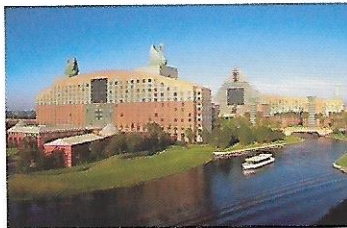

**Walt Disney World Swan & Walt Disney World Dolphin**  
Whimsical architecture and luxurious accommodations adjacent to *Disney's BoardWalk* entertainment district. Grotto pool and many fine restaurants. Water taxi to *Disney-MGM Studios* and walking distance to *Epcot*®.

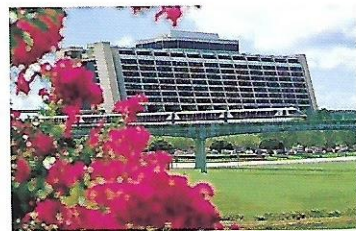

**Disney's Contemporary Resort**  
A modern masterpiece with dazzling lakeside accommodations. As monorails breeze quietly through the lobby, you're reminded that the *Magic Kingdom*® Park is just moments away. Spectacular pool area with fun slide plus white sand beach. Three restaurants, snack bar, room service, health club, marina rentals and tennis.



ENJOY THESE  
DISTINCTLY DISNEY  
RESORT GUEST  
BENEFITS.

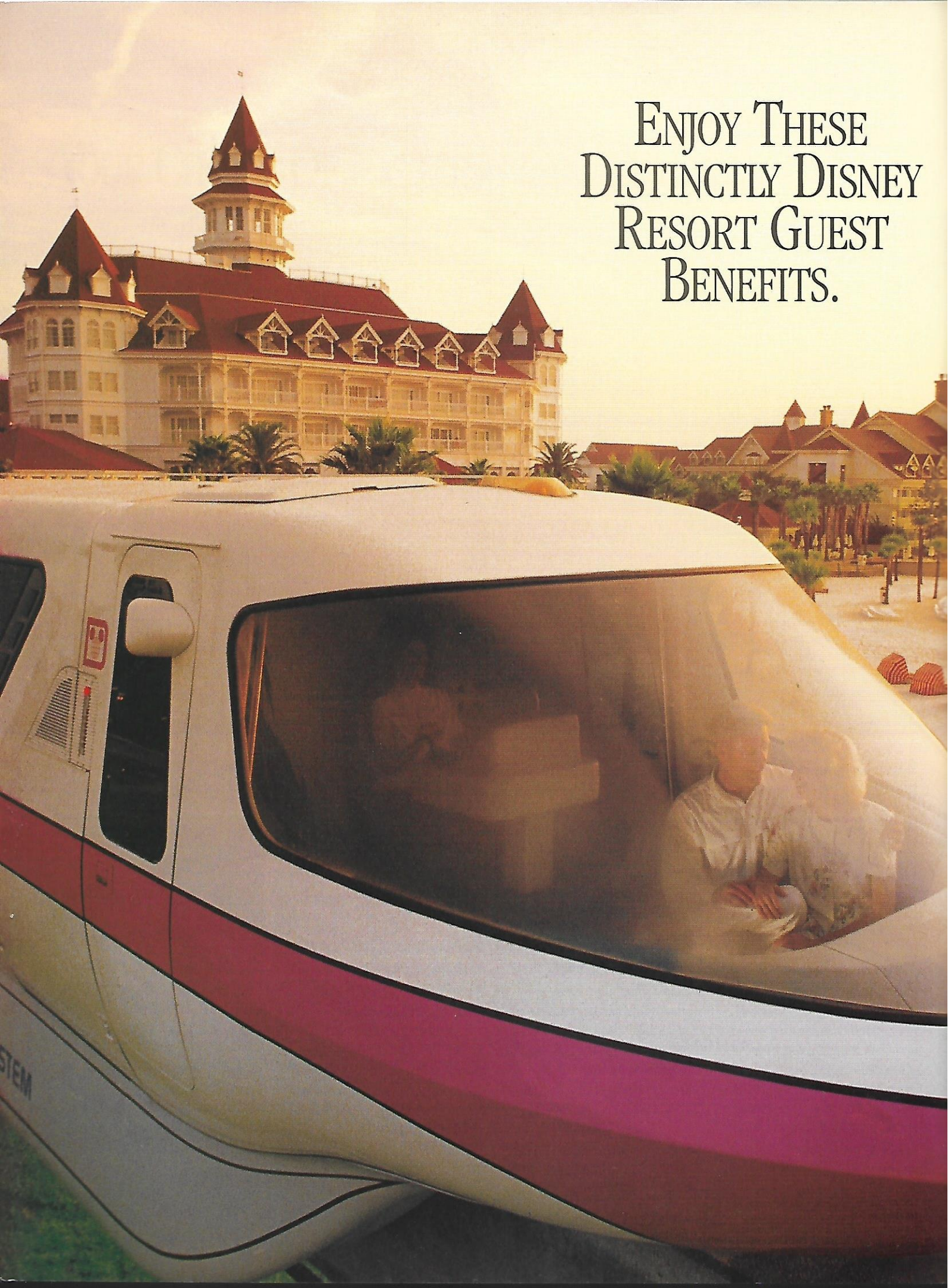



A host of special Resort benefits is yours to enjoy during the *Walt Disney World*® portion of your vacation.



### YOU'RE PAMPERED BY DISNEY'S FAMOUS GUEST SERVICE.

Disney Cast Members help ensure a dream vacation by giving guests assistance with everything from dining and show reservations to delivering purchases directly to your *Walt Disney World* Resort hotel room.

### YOU CAN ENTER THE DISNEY THEME PARKS EARLY.

Every day either the *Magic Kingdom*® Park, *Epcot*® or the *Disney-MGM Studios* opens an hour early to guests of selected Disney Resorts, enabling you to experience selected attractions prior to the regular Park opening time. And while *Disney's Animal Kingdom*® Theme Park opens early every day to the public, your close proximity as a Disney Resort Guest gives you the opportunity to be among the first to arrive.

### YOU'LL ENJOY COMPLIMENTARY DISNEY TRANSPORTATION.

Whether it's by monorail, motor coach or ferryboat, if you need to get anywhere throughout the *Walt Disney World* Resort, we'll have you there in minutes!

### YOU CAN ENJOY A WORLD OF RECREATION.

Championship golf courses, tennis, marinas, health clubs, horseback riding and so much more. You name it, it's here – including two full-service spas.

### YOU CAN TAKE A REFRESHING BREAK WHENEVER YOU WANT.

Since you're so close to the Parks, you can return to your Resort for a quick nap, lunch or swim before heading back for more fun at the Theme Parks.

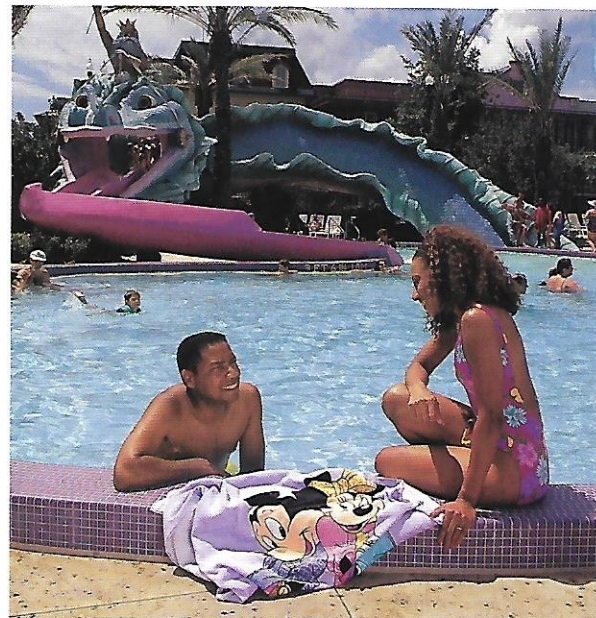

### YOU CAN LIVE THE DISNEY MAGIC 24 HOURS A DAY.

The attention to detail and the magic of a well-told story reach from the Theme Parks to your room. You'll be surrounded by Disney magic during your entire stay.

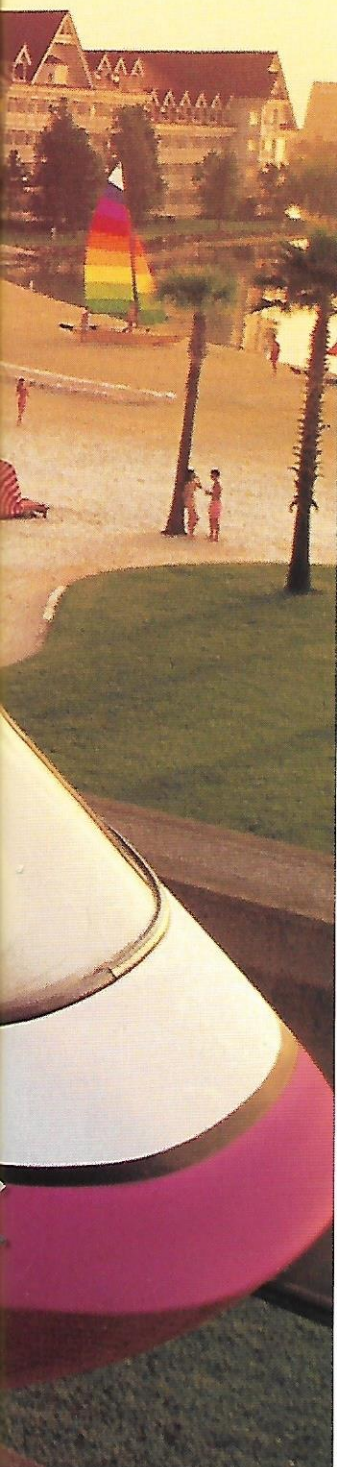



*Our staterooms have been crafted to enhance your comfort and exceed your expectations.*

*Overall, each stateroom offers substantially **more** space than what you'd find on other cruise ships.*

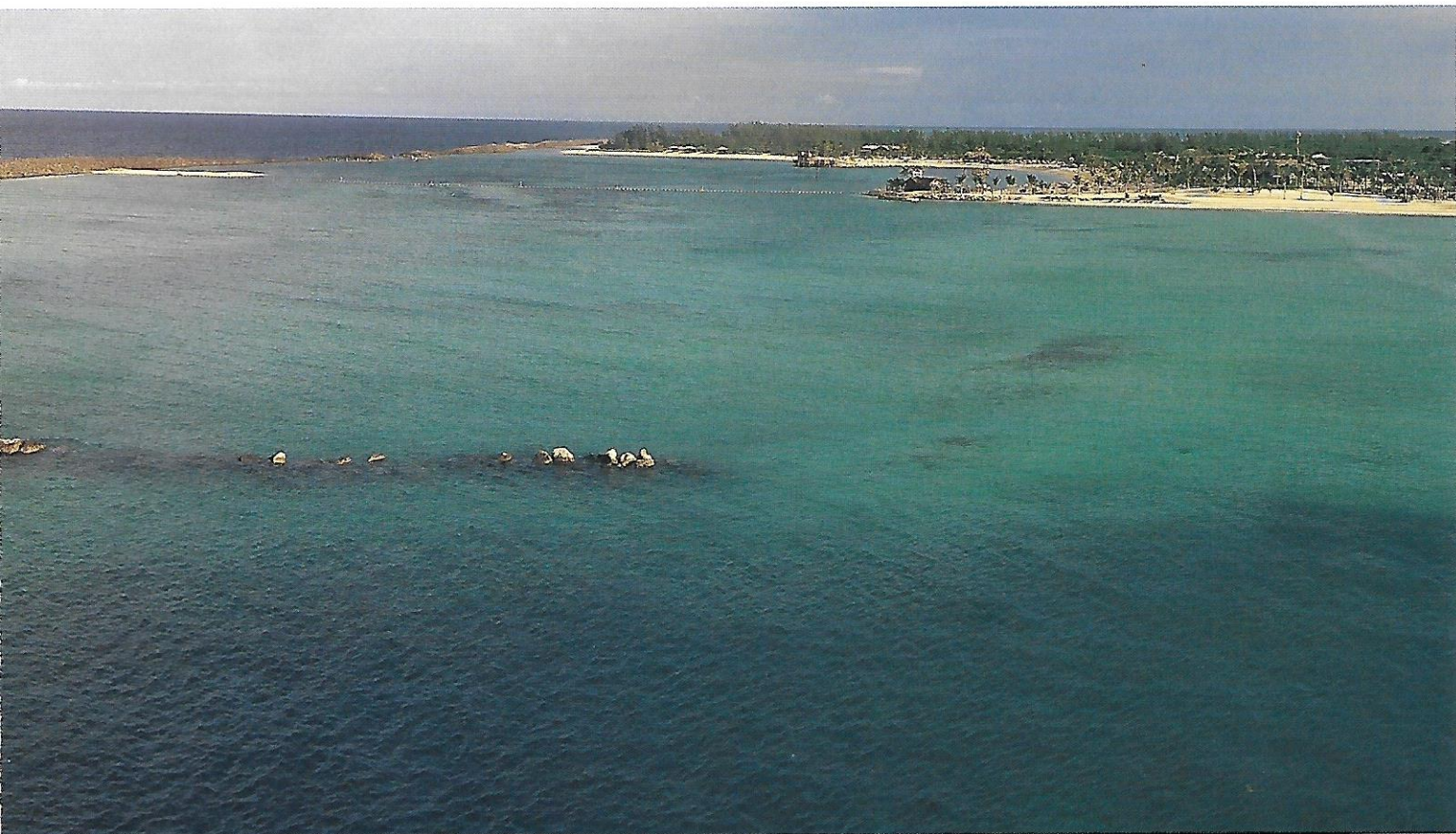

Most staterooms comfortably accommodate at least three people. Family suites accommodate five. An incredible 73% of accommodations are outside staterooms with spectacular ocean vistas, and of these, 44% have private verandahs. And because *all* accommodations are beautifully furnished with nautical fittings, natural woods and imported tiles, you enjoy a feeling that is rare on many ships — you actually enjoy being in your stateroom.

Each is a floating home away from home with lots of storage space, personal refrigerator, safe and other amenities. And most offer a bath *and a half* — separate facilities that allow bathrooms to be used by more than one person at a time. Yes, once again, we thought of everything.







ONBOARD ACCOMMODATIONS—  
AMONG THE LARGEST AT SEA.



**2 Bedroom Suite  
Category 2**

Two bedrooms with queen-size beds, two and a half bathrooms, whirlpool tub, living area with convertible sofa, walk-in closets, wet bar, VCR, private verandah, Concierge service (Sleeps 5) 945 sq. ft.

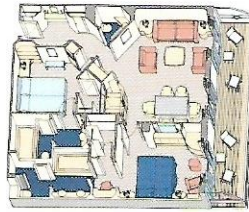

**1 Bedroom Suite  
Category 3**

Queen-size bed, living area with double convertible sofa, wall pull-down bed, two bathrooms, walk-in closet, wet bar, VCR, verandah, Concierge Service (Sleeps 4, some sleep 5) 614 sq. ft.

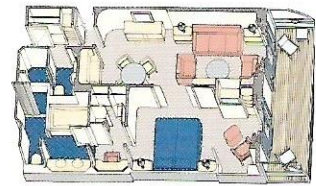

**Family Suite  
Category 4**

Queen-size bed or two twin beds, single convertible sofa, wall pull-down bed, privacy verandah (Sleeps 4)

**Deck 11      Deck 10      Deck 9      Deck 8      Deck 7**

**DISNEY  
MAGIC  
AND  
DISNEY  
WONDER**

**STATEROOMS**

All staterooms have tub and shower, remote control color TV, refrigerator, ample closet space, in-room safe, hair dryer, phone with voice-mail messaging and individual climate-control.

These plans are typical configurations. Other stateroom accommodations available.

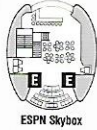

ESPN Skybox

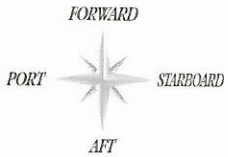
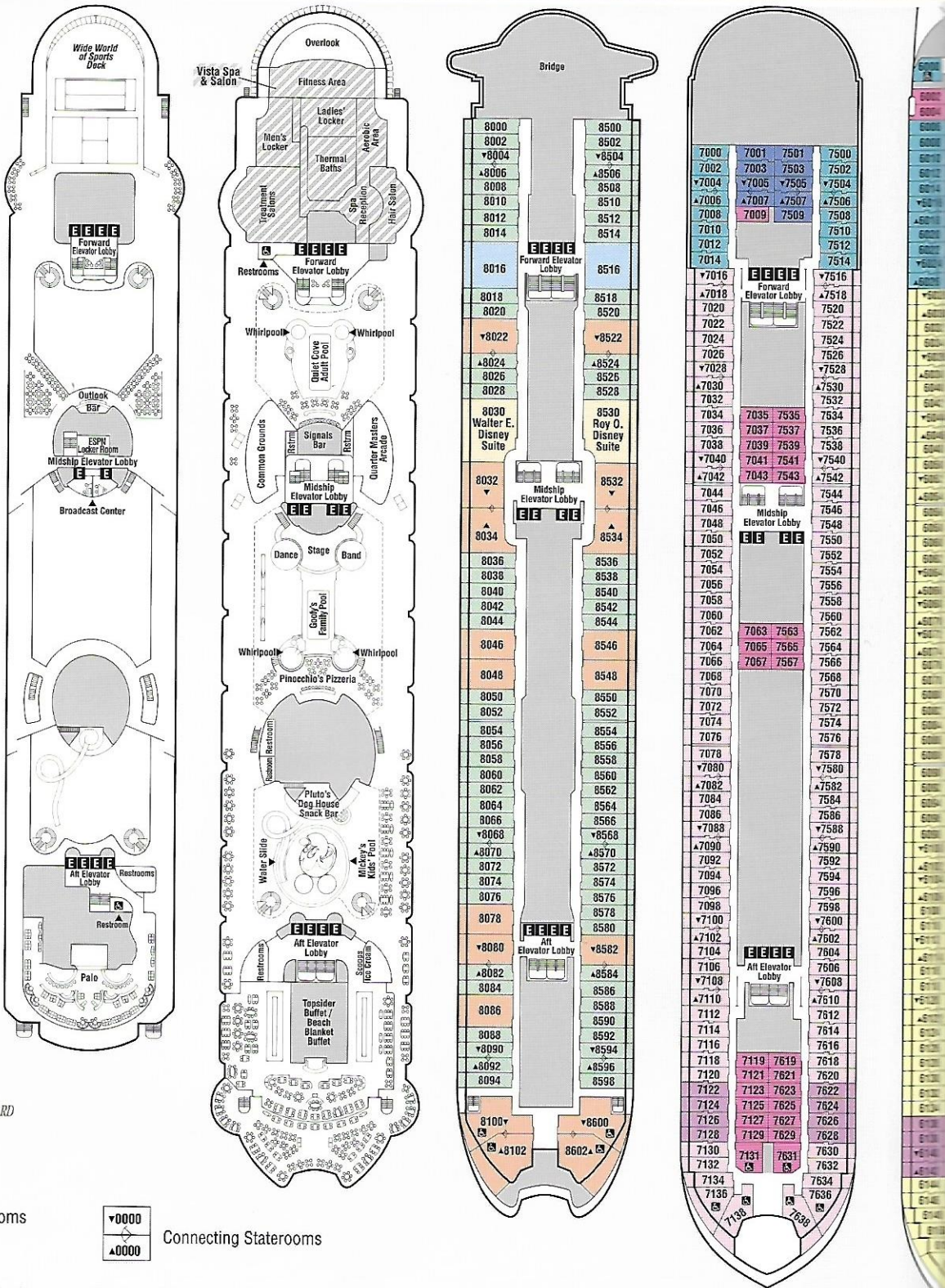

- Accessible Staterooms
- Elevator
- Connecting Staterooms

Deck plans are the same for the *Disney Magic* and *Disney Wonder*.



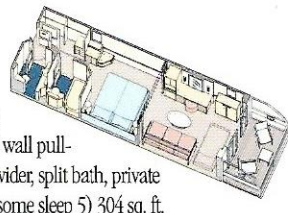

**Deluxe Stateroom w/Verandah  
Category 5 & 6**

Queen-size bed or two twin beds and single convertible sofa, privacy divider, split bath, private verandah (Sleeps 3, some sleep 4) 304 sq. ft.

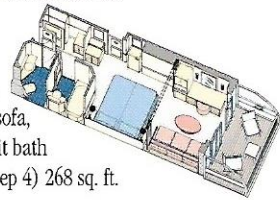

**Deluxe Inside Stateroom Category 10**

Queen-size bed or two twin beds and single convertible sofa, privacy divider, split bath (Sleeps 3, some sleep 4) 214 sq. ft.

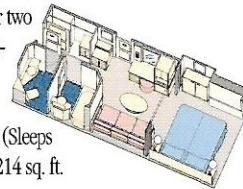

**Standard Inside Stateroom  
Category 11 & 12**

Queen-size bed or two twin beds and single convertible sofa, privacy divider, bath (Sleeps 3, some sleep 4) 184 sq. ft.

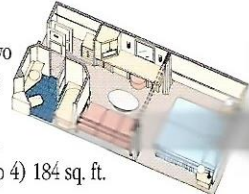

Deck 6

Deck 5

Deck 4

Deck 3

Deck 2

Deck 1

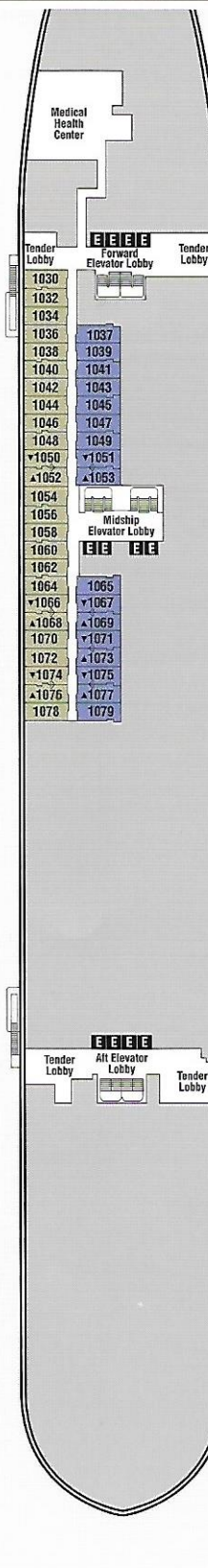
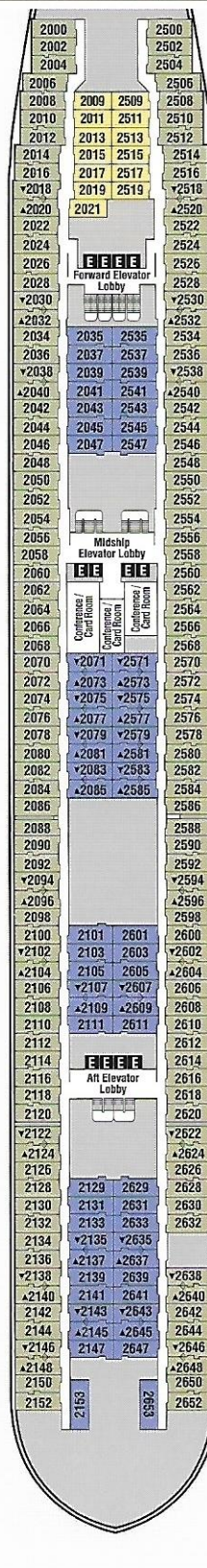
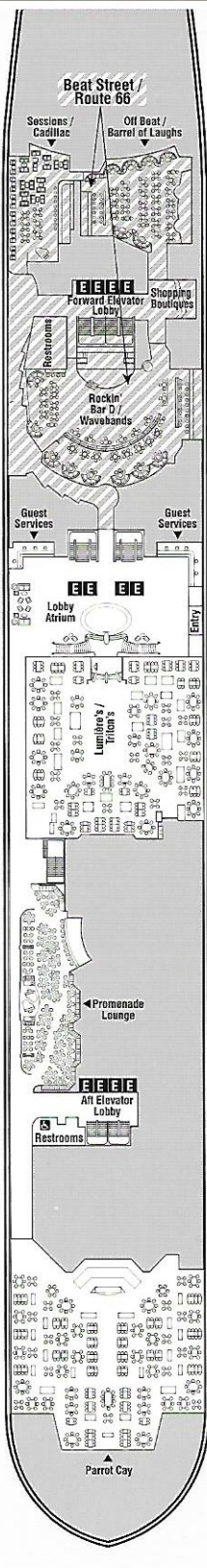
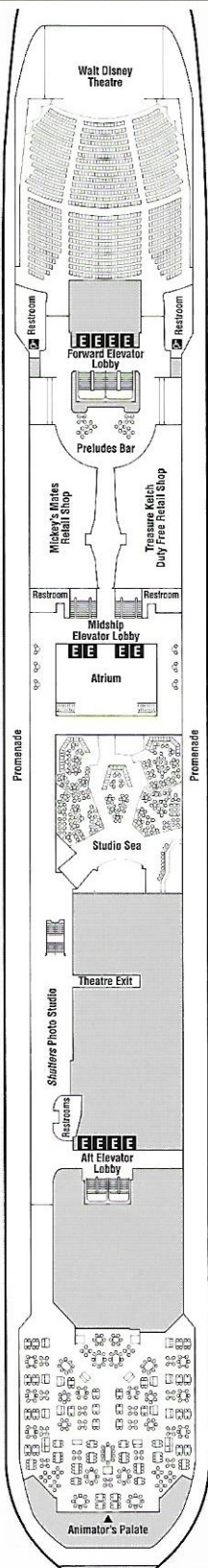
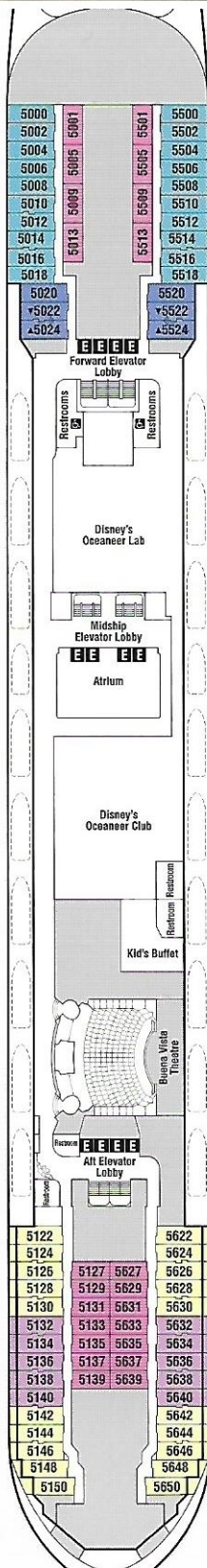
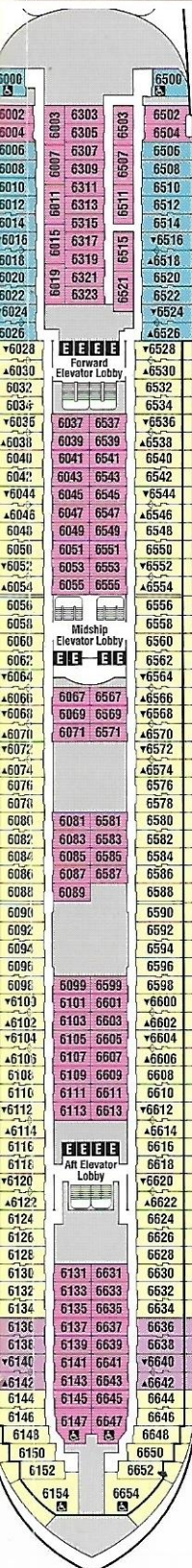



# \*EARLY BOOKING SAVINGS (\*EBS)

Book a *Disney Cruise Line* vacation early to receive savings from \$500 to \$700 per stateroom for a 7-day package and from \$250 to \$550 per stateroom for a 3- or 4-day cruise package.

Book early to receive first choice of available stateroom and *Walt Disney World* accommodations.

Early Booking Savings available for most vacation dates in Value and Regular seasons. There is a limited number of staterooms available at these savings. Savings based on double occupancy and stateroom category.

# VACATION INFORMATION

## 7-DAY RESORT & CRUISE VACATION STARTING FROM \$799

With Early Booking Savings\* (see chart below)

- Three- or four-day accommodations before your cruise at a selected *Walt Disney World* hotel.
- Unlimited admission (except for activities/events separately priced) to the *Magic Kingdom* Park, *Epcot*, *Disney-MGM Studios*, *Disney's Animal Kingdom* Theme Park, *Downtown Disney* Pleasure Island; *DisneyQuest*, Disney's Water Parks: *Blizzard Beach*, *Typhoon Lagoon* and *River Country*; plus *Disney's Wide World of Sports*™ Complex.
- Early Park admission on selected days, into selected attractions at the *Magic Kingdom* Park, *Epcot*, or *Disney-MGM Studios* an hour before the general public.
- Three- or four-day cruise to The Bahamas.
- Unlimited use of the *Walt Disney World* transportation system.

## 4-DAY CRUISE VACATION STARTING FROM \$511

With Early Booking Savings\* (see chart below)

- Four-day cruise to The Bahamas including Disney's private island, *Castaway Cay*.

CATEGORY	SHIP ACCOMMODATIONS	RESORT ACCOMMODATIONS	VALUE			REGULAR			PEAK								
			Base Price	*EBS Price	Price	Base Price	*EBS Price	Price	Base Price	*EBS Price	Price						
1	Royal Suite with Verandah Sleeps 5.	<b>Deluxe Flagship Resort Hotel</b> Disney's Grand Floridian Resort & Spa	\$3,769			\$3,919			\$4,089			\$2,734			\$2,794		
2	2 Bedroom Suite with Verandah Sleeps 5.		\$3,469			\$3,619			\$3,789			\$2,434			\$2,494		
3	1 Bedroom Suite with Verandah Sleeps 4, some sleep 5.		\$3,049			\$3,199			\$3,369			\$2,014			\$2,074		
4	Family Suite with Verandah Sleeps 4, some sleep 5.	<b>Deluxe Resort Hotels</b> Disney's Beach Club Resort Disney's BoardWalk Inn Disney's Boardwalk Villas†† Disney's Contemporary Resort Disney's Polynesian Resort Walt Disney World Swan Walt Disney World Dolphin	\$2,274	\$1,949		\$2,424	\$2,099		\$2,594			\$1,684	\$1,459		\$1,744	\$1,519	
5	Deluxe Stateroom with Verandah Sleeps 3, some sleep 4.		\$2,004	\$1,679		\$2,154	\$1,829		\$2,324			\$1,434	\$1,209		\$1,494	\$1,269	
6	Deluxe Stateroom with Verandah Sleeps 3, some sleep 4.		\$1,914	\$1,589		\$2,064	\$1,739		\$2,234			\$1,334	\$1,109		\$1,394	\$1,169	
7	Deluxe Stateroom with Navigator's Verandah † Sleeps 3.		\$1,724	\$1,399		\$1,874	\$1,549		\$2,044			\$1,234	\$1,009		\$1,294	\$1,069	
8	Deluxe Oceanview Stateroom Sleeps 3, some sleep 2 or 4.	<b>Moderate Resort Hotels</b> Disney's Dixie Landings Resort Disney's Port Orleans Resort Disney's Caribbean Beach Resort	\$1,524	\$1,199		\$1,674	\$1,349		\$1,844			\$1,084	\$859		\$1,144	\$919	
9	Deluxe Oceanview Stateroom Sleeps 3, some sleep 4.		\$1,424	\$1,099		\$1,574	\$1,249		\$1,744			\$1,004	\$779		\$1,064	\$839	
10	Deluxe Inside Stateroom Sleeps 3, some sleep 2 or 4.		\$1,249	\$999		\$1,399	\$1,149		\$1,569			\$829	\$679		\$889	\$739	
11	Standard Inside Stateroom Sleeps 3, some sleep 2 or 4.		\$1,149	\$899		\$1,299	\$1,049		\$1,469			\$769	\$619		\$829	\$679	
12	Standard Inside Stateroom Sleeps 2, some sleep 3.		\$1,049	\$799		\$1,199	\$949		\$1,369			\$669	\$519		\$729	\$579	
	Children's Pricing (Ages 3-17)			\$399		\$599		\$699				\$279			\$529		
	Infant Pricing (Children under 3)*		\$80		\$80		\$80				\$80			\$80			
	Third/Fourth/Fifth Adult (Ages 18 and over)		\$599		\$799		\$899				\$379			\$579			

Staterooms that sleep 4 or more guests utilize a pull-down berth. †Nautical touches on an enclosed private verandah; partially obstructed view. †† Available through December 1999. +Infants under 3.

Prices are per person based on double occupancy. Children's prices valid for children, ages 3-17, traveling with two adults in the same stateroom. Government "Excluded From Vacation Fare" section of Terms and Conditions for more details. Certain restrictions apply. All rates in U.S. dollars. It is highly recommended that guests purchase the *Disney Cruise Line* Protection Plan. Resort accommodations may be upgraded for an additional charge. For additional information on Infant Rates - see details. Prices, savings offers, and other terms subject to change without notice - inquire when booking. Some package prices and savings offers may not be available in all markets. Distribution of this brochure in 9/99. The provisions of this brochure supercede and replace all *Disney Cruise Line* brochures distributed prior to 9/99.



# 1999-2001 VACATION DATES

## 3-DAY CRUISE VACATION STARTING FROM \$434

With Early Booking Savings\* (see chart below)

- Three-day cruise to The Bahamas including Disney's private island, *Castaway Cay*.

PEAK Price	VALUE		REGULAR		PEAK Price
	Base Price	*EBS Price	Base Price	*EBS Price	
\$2,864	\$2,544		\$2,604		\$2,674
\$2,564	\$2,244		\$2,304		\$2,374
\$2,144	\$1,824		\$1,884		\$1,954
\$1,814	\$1,474	\$1,274	\$1,534	\$1,334	\$1,604
\$1,564	\$1,324	\$1,124	\$1,384	\$1,184	\$1,454
\$1,464	\$1,224	\$1,024	\$1,284	\$1,084	\$1,354
\$1,364	\$1,124	\$924	\$1,184	\$984	\$1,254
\$1,214	\$974	\$774	\$1,034	\$834	\$1,104
\$1,134	\$894	\$694	\$954	\$754	\$1,024
\$959	\$719	\$594	\$779	\$654	\$849
\$899	\$659	\$534	\$719	\$594	\$789
\$799	\$559	\$434	\$619	\$494	\$689
\$529	\$179		\$429		\$429
\$80	\$80		\$80		\$80
\$579	\$279		\$479		\$479

## 7-Day Resort and Cruise Vacation Packages

### 3-Day Land / 4-Day Cruise

September 1999  
2, 3, 9, 10, 16, 17, 23, 24, 30

October 1999  
1, 7, 8, 14, 15, 21, 22, 28, 29

November 1999  
4, 5, 11, 12, 18, 19, 25, 26

December 1999  
2, 3, 9, 10, 16, 17, 26\*, 27\*, 29\*, 30\*

January 2000  
6, 7, 13, 14, 20, 21, 27, 28

February 2000  
3, 4, 10, 11, 17, 18, 24, 25

March 2000  
2, 3, 9, 10, 16, 17, 23, 24, 30, 31

April 2000  
6, 7, 13, 14, 20, 21, 27, 28

May 2000  
4, 5, 11, 12, 18, 19, 25, 26

June 2000  
1, 2, 8, 9, 15, 16, 22, 23, 29, 30

July 2000  
6, 7, 13, 14, 20, 21, 27, 28

August 2000  
3, 4, 10, 11, 17, 18, 24, 25, 31

September 2000  
1, 7, 8, 14, 15, 21, 22, 28, 29

October 2000  
5, 6, 12, 13, 19, 20, 26, 27

November 2000  
2, 3, 9, 10, 16, 17, 23, 24, 30

December 2000  
1, 7, 8, 14, 15, 21, 22, 28, 29

January 2001  
4, 5, 11, 12, 18, 19, 25, 26

February 2001  
1, 2, 8, 9, 15, 16, 22, 23

March 2001  
1, 2, 8, 9, 15, 16, 22, 23, 29, 30

### 4-Day Land / 3-Day Cruise

September 1999  
5, 6, 12, 13, 19, 20, 26, 27

October 1999  
3, 4, 10, 11, 17, 18, 24, 25, 31

November 1999  
1, 7, 8, 14, 15, 21, 22, 28, 29

December 1999  
5, 6, 12, 13, 19, 20, 23\*, 24\*

January 2000  
2, 3, 9, 10, 16, 17, 23, 24, 30, 31

February 2000  
6, 7, 13, 14, 20, 21, 27, 28

March 2000  
5, 6, 12, 13, 19, 20, 26, 27

April 2000  
2, 3, 9, 10, 16, 17, 23, 24, 30

May 2000  
1, 7, 8, 14, 15, 21, 22, 28, 29

June 2000  
4, 5, 11, 12, 18, 19, 25, 26

July 2000  
2, 3, 9, 10, 16, 17, 23, 24, 30, 31

August 2000  
6, 7, 13, 14, 20, 21, 27, 28

September 2000  
3, 4, 10, 11, 17, 18, 24, 25

October 2000  
1, 2, 8, 9, 15, 16, 22, 23, 29, 30

November 2000  
5, 6, 12, 13, 19, 20, 26, 27

December 2000  
3, 4, 10, 11, 17, 18, 24, 25, 31

January 2001  
1, 7, 8, 14, 15, 21, 22, 28, 29

February 2001  
4, 5, 11, 12, 18, 19, 25, 26

March 2001  
4, 5, 11, 12, 18, 19, 25, 26

## 3- or 4-Day Cruise-Only Vacation Packages

### 3-Day Cruise Only

September 1999  
2, 3, 9, 10, 16, 17, 23, 24, 30

October 1999  
1, 7, 8, 14, 15, 21, 22, 28, 29

November 1999  
4, 5, 11, 12, 18, 19, 25, 26

December 1999  
2, 3, 9, 10, 16, 17, 23, 24, 26\*, 27\*

January 2000  
6, 7, 13, 14, 20, 21, 27, 28

February 2000  
3, 4, 10, 11, 17, 18, 24, 25

March 2000  
2, 3, 9, 10, 16, 17, 23, 24, 30, 31

April 2000  
6, 7, 13, 14, 20, 21, 27, 28

May 2000  
4, 5, 11, 12, 18, 19, 25, 26

June 2000  
1, 2, 8, 9, 15, 16, 22, 23, 29, 30

July 2000  
6, 7, 13, 14, 20, 21, 27, 28

August 2000  
3, 4, 10, 11, 17, 18, 24, 25, 31

September 2000  
1, 7, 8, 14, 15, 21, 22, 28, 29

October 2000  
5, 6, 12, 13, 19, 20, 26, 27

November 2000  
2, 3, 9, 10, 16, 17, 23, 24, 30

December 2000  
1, 7, 8, 14, 15, 21, 22, 28, 29

January 2001  
4, 5, 11, 12, 18, 19, 25, 26

February 2001  
1, 2, 8, 9, 15, 16, 22, 23

March 2001  
1, 2, 8, 9, 15, 16, 22, 23, 29, 30

### 4-Day Cruise Only

September 1999  
5, 6, 12, 13, 19, 20, 26, 27

October 1999  
3, 4, 10, 11, 17, 18, 24, 25, 31

November 1999  
1, 7, 8, 14, 15, 21, 22, 28, 29

December 1999  
5, 6, 12, 13, 19, 20, 29\*, 30\*

January 2000  
2\*, 3\*, 9, 10, 16, 17, 23, 24, 30, 31

February 2000  
6, 7, 13, 14, 20, 21, 27, 28

March 2000  
5, 6, 12, 13, 19, 20, 26, 27

April 2000  
2, 3, 9, 10, 16, 17, 23, 24, 30

May 2000  
1, 7, 8, 14, 15, 21, 22, 28, 29

June 2000  
4, 5, 11, 12, 18, 19, 25, 26

July 2000  
2, 3, 9, 10, 16, 17, 23, 24, 30, 31

August 2000  
6, 7, 13, 14, 20, 21, 27, 28

September 2000  
3, 4, 10, 11, 17, 18, 24, 25

October 2000  
1, 2, 8, 9, 15, 16, 22, 23, 29, 30

November 2000  
5, 6, 12, 13, 19, 20, 26, 27

December 2000  
3, 4, 10, 11, 17, 18, 24, 25, 31

January 2001  
1, 7, 8, 14, 15, 21, 22, 28, 29

February 2001  
4, 5, 11, 12, 18, 19, 25, 26

March 2001  
4, 5, 11, 12, 18, 19, 25, 26

Value Season Regular Season Peak Season

7-Day Resort and Cruise Vacation Package dates start with the *Walt Disney World* portion of the vacation.

\*Special pricing, itinerary and/or resort category changes may apply. Ask your Travel Agent for details.

The *Disney Magic* sails every Monday and Friday; The *Disney Wonder* sails every Sunday and Thursday.

Under 12 weeks of age will not be allowed to travel.

Government Taxes and Fees not included. See... purchase travel insurance. See the Terms and... Terms and Conditions or your Travel Agent for... be available at all after the first



# DISNEY CRUISE VACATIONS AIR PROGRAM

Leave your worries behind and let us make your travel arrangements for you! *Disney Cruise Vacations* offers a convenient air program that includes roundtrip air transportation, motor coach ground transportation and all baggage transfers for a completely hassle-free vacation experience from the following cities. Please consult your Travel Agent or *Disney Cruise Vacations* for pricing and further details.

AKRON, OH		
ALBANY, NY		
ALBUQUERQUE, NM		
ALLENTOWN, PA		
AMARILLO, TX		
ANCHORAGE, AK	◆	■
ASHEVILLE, NC		
ATHENS, GA		
ATLANTA, GA		
AUGUSTA, GA		
AUSTIN, TX		
BALTIMORE, MD		
BANGOR, ME		
BATON ROUGE, LA		
BILLINGS, MT	●	
BINGHAMTON, NY		
BIRMINGHAM, AL		
BISMARCK, ND		
BOISE, ID	●	
BOSTON, MA		
BOZEMAN, MT	●	
BUFFALO, NY		
BURLINGTON, VT		
CEDAR RAPIDS, IA		
CHAMPAIGN, IL		
CHARLESTON, SC		
CHARLESTON, WV		
CHARLOTTE, NC		
CHARLOTTESVILLE, VA		
CHATTANOOGA, TN		
CHICAGO, IL		
CINCINNATI, OH		
CLEVELAND, OH		
COLORADO SPRINGS, CO	●	
COLUMBIA, SC		
COLUMBUS, GA		
COLUMBUS, OH		
CORPUS CHRISTI, TX		
DALLAS, TX		
DAYTON, OH		
DENVER, CO	●	
DES MOINES, IA		
DETROIT, MI		
EL PASO, TX		
ELMIRA, NY		
ERIE, PA		
EVANSVILLE, IN		
FAYETTEVILLE, NC		
FLINT, MI		
FLORENCE, SC		
FRESNO, CA	◆	■
FT. LAUDERDALE, FL		
FT. WAYNE, IN		
GRAND RAPIDS, MI		
GREAT FALLS, MT	●	
GREENSBORO, NC		
GREENVILLE, SC		
HARLINGEN, TX		
HARRISBURG, PA		
HARTFORD, CT		
HELENA, MT	●	
HONOLULU, HI	(Overnight Flight Only)	
HOUSTON, TX		
HUNTINGTON, WV		
HUNTSVILLE, AL		
INDIANAPOLIS, IN		
ISLIP, NY		
ITHACA, NY		
JACKSON, MS		
KALAMAZOO, MI		
KANSAS CITY, MO		
KINSTON, NC		
KNOXVILLE, TN		
LANSING, MI		
LAS VEGAS, NV	◆	■
LEXINGTON, KY		
LINCOLN, NE	●	
LITTLE ROCK, AR		
LOS ANGELES, CA	◆	■
LOUISVILLE, KY		
LUBBOCK, TX		
LYNCHBURG, VA		
MADISON, WI		
MANCHESTER, NH		
MC ALLEN, TX		
MEMPHIS, TN		
MIAMI, FL		
MIDLAND, TX		
MILWAUKEE, WI		
MINNEAPOLIS, MN		
MINOT, ND		
MISSOULA, MT	●	
MOBILE, AL		
MOLINE, IL		
MONTGOMERY, AL		
MYRTLE BEACH, SC		
NASHVILLE, TN		
NEW BERN, NC		
NEW ORLEANS, LA		
NEW YORK (JFK), NY		
NEW YORK (LGA), NY		
NEWARK, NJ		
NEWBURGH, NY		
NORFOLK, VA		
OAKLAND, CA	◆	■
OKLAHOMA CITY, OK		
OMAHA, NE		
ONTARIO, CA	◆	■
ORANGE COUNTY, CA	◆	■
PENSACOLA, FL		
PEORIA, IL		
PHILADELPHIA, PA		
PHOENIX, AZ	◆	■
PITTSBURGH, PA		
PORTLAND, ME		
PORTLAND, OR	◆	■
PROVIDENCE, RI		
RALEIGH, NC		
RAPID CITY, SD	●	
RENO, NV	◆	■
RICHMOND, VA		
ROANOKE, VA		
ROCHESTER, MN	●	
ROCHESTER, NY		
SACRAMENTO, CA	◆	■
SAGINAW, MI		
SALISBURY, MD		
SALT LAKE CITY, UT	◆	■
SAN ANTONIO, TX		
SAN DIEGO, CA	◆	■
SAN FRANCISCO, CA	◆	■
SAN JOSE, CA	◆	■
SAN JUAN, PR		
SAVANNAH, GA		



SEATTLE, WA	◆	■
SHREVEPORT, LA		
SIoux CITY, IA		
SIoux FALLS, SD		
SOUTH BEND, IN		
SPOKANE, WA	●	
SPRINGFIELD, MO		
ST. LOUIS, MO		
SYRACUSE, NY		
TALLAHASSEE, FL		
TOLEDO, OH		
TRI-CITIES, TN		
TUCSON, AZ	◆	■
TULSA, OK		
WASHINGTON (DCA), DC		
WASHINGTON (IAD), DC		
WICHITA, KS		
WILKES-BARRE, PA		
WILMINGTON, NC		
<b>CANADA GATEWAYS</b>		
CALGARY, AL	◆	■
EDMONTON, AL	◆	■
MONTREAL, PQ		
OTTAWA, ON		
TORONTO, ON		
VANCOUVER, BC	◆	■
WINNIPEG, MA		

● Applicable to 3- or 4-day cruise-only vacations. Your flight to a Central Florida airport requires you to depart your gateway the day prior to sailing. Complimentary overnight hotel accommodations will be provided in a non-Disney resort.

◆ Applicable to 7-day vacation package only. For your flight to a Central Florida airport you may select to depart your gateway the day of, or the night prior (red eye) to, your vacation. For guests selecting the night prior, luggage arrangements can be made in order to visit Theme Parks prior to resort check in.

■ Applicable to 3- or 4-day cruise-only vacation. For your flight to a Central Florida airport you may select to depart your gateway the day prior or the night prior (red eye) to your vacation. Guests selecting the day prior will be provided complimentary overnight hotel accommodations in a non-Disney resort.

●◆■ Guests selecting day of or day prior flights will arrive after 4:00 p.m. EST.

#### AIR PROGRAM GENERAL

*Disney Cruise Vacations* acts as sales agent for contracted air carriers. *Disney Cruise Vacations* Air Program is not included in the 3-, 4- or 7-day vacation pricing. The Air Program consists of roundtrip economy air transportation, motor coach transportation, and baggage transfers. Motor coach transportation for a 7-day vacation includes transfers to and from a Central Florida airport, *Walt Disney World* Resort and Port Canaveral. For a 3- or 4-day vacation, transfers include transportation to and from a Central Florida airport and Port Canaveral.

#### GATEWAYS

Space may be limited for certain gateway cities and availability of any gateway city may be restricted or withdrawn without prior notice. For reservations made within 35 days of departure, the Air Program is subject to availability upon request.

#### AIR TRANSPORTATION

Air and ground transportation will be arranged to and from a Central Florida airport in accordance with the scheduled vacation dates. *Disney Cruise Vacations* reserves the right to designate the air carrier, including commuter and charter service, connections, routing, and schedule from each city.

#### FLIGHT CONFIRMATION AND SEAT ASSIGNMENTS

Flight schedules are confirmed by *Disney Cruise Vacations* upon ticketing. Guests are advised to reconfirm flights and times within 48 hours of departure

directly with the assigned air carrier. *Disney Cruise Vacations* is not responsible for seat assignments, special meal requests, frequent flyer information or other similar airline-related matters and recommends that these be handled by the guest or travel agent directly with the airline.

#### FLIGHT RESTRICTIONS

Airfares may include contract, promotional, non-refundable, or group fares. Tickets issued are highly restrictive and may not be reissued, revalidated, or exchanged for another carrier or routing. Penalties for cancellations or rebookings resulting from a change made by the guest must be paid by the guest. Tickets are refundable only to *Disney Cruise Vacations*. Travel is on a round-trip, economy class basis. Guests traveling together may be ticketed on a different airline or routing.

#### FLIGHT SCHEDULE CHANGES/LAYOVER/REROUTING

*Disney Cruise Vacations* is not responsible for airline schedule changes, cancellations, rerouting or any disruptions of scheduled services once air documents have been issued. *Disney Cruise Vacations* will not be responsible for changes in flight schedules made other than through our special air request desk. Penalties for cancellations or rebookings resulting from a change made by the guest, will be incurred by the guest. Consult your travel agent for assistance.

#### AIRLINE BAGGAGE RESTRICTIONS

It is the right of each air carrier to limit the number and size of articles checked onto the aircraft and to assess excess baggage charges where deemed appropriate. The guest will be responsible for these charges upon check in at the airport. Consult your travel agent or specific air carrier for details.

#### SPECIAL AIR REQUESTS

Special air requests for upgrades, extended stays and early or late flights will be made subject to availability and confirmation, for a non-refundable fee of \$50 per person (subject to change). Additional airline charges may also apply. Requests must be made in writing to *Disney Cruise Vacations* special air request desk, at least 60 days prior to departure for individual reservations and 90 days prior to departure for Group bookings. Guests deviating from our standard air program will forfeit transfers and/or hotel accommodations if applicable.

#### OVERNIGHT HOTEL ACCOMMODATIONS

Due to arrival/departure times and availability, it may be necessary for guests to stay overnight en route to or from their vacation at a location other than their destination. In such an event, *Disney Cruise Vacations* reserves the right to offer complimentary accommodations at its discretion. Guests will be responsible for their own meals, incidentals and all other expenses.

*No changes will be permitted to any air booking 30 days or less prior to departure.*

*Children under the age of two can travel for free sitting on an adult's lap. Please see Infants in the Terms and Conditions for more information.*

*For holiday sailings (December 19, 1999 - January 3, 2000), add an additional \$150 per guest utilizing our Air Program.*

## Ground Transfers

You can leave the driving to us! Ground transfers can be purchased for \$52 per person (7-day package) or \$42 per person (3- or 4-day cruise-only package). When transfers are purchased, you will receive the following benefits\*:

- Airport pickup – you'll be met at the airport by a *Disney Cruise Line* representative who will escort you to your motor coach
- Roundtrip ground transportation in special *Disney Cruise Line* motor coaches that include helpful videos on what to expect during your vacation
- Baggage handling – from the plane, to the hotel, to the ship – you'll never have to carry a bag!

\* Provided you arrive during standard *Disney Cruise Line* airport pick-up operating hours.



## SPECIAL WALT DISNEY WORLD<sup>®</sup> AND DISNEY CRUISE LINE PACKAGE OPTIONS

Simplify your vacation planning and minimize out-of-pocket expenses by including extra benefits like recreation, merchandise and meals on the land portion of your 7-day land and sea vacation package. For the ultimate vacation experience, choose from one of the following value-added package add-ons:

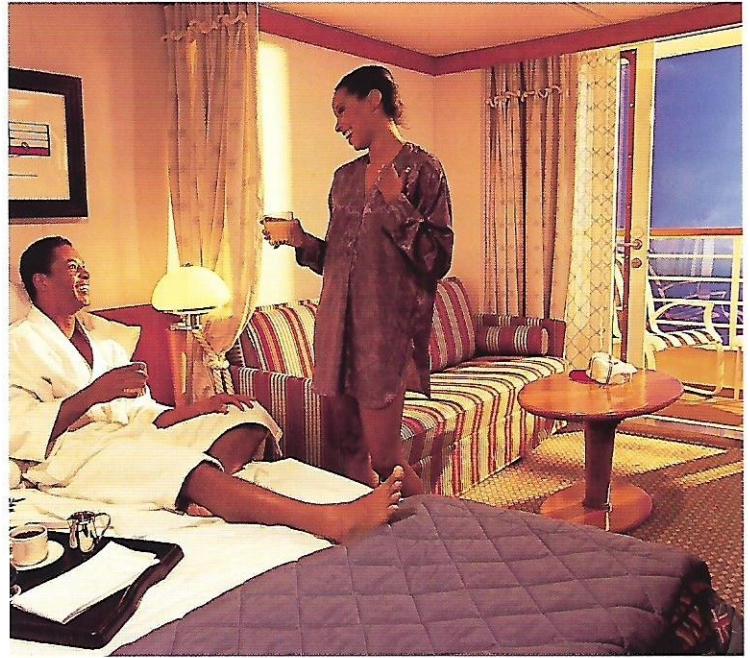

### ROMANTIC ESCAPE OPTION

#### A SPECIAL HONEYMOON OPTION

Add \$399 per couple to most *Disney Cruise Line* packages\*

#### Package includes:

- One exclusive Disney Fairy tale keepsake gift (one per package)
- Disney's Romantic Choice Feature which includes a choice of one of the following items per person:
  - Dinner at a selected restaurant within the *Walt Disney World*<sup>®</sup> Resort
  - A selected Spa Treatment at *Disney's Grand Floridian Spa & Health Club* or *The Spa at the Disney Institute*
  - Thirty minute Walk-Around Photo Session within the *Walt Disney World*<sup>®</sup> Resort with a professional photographer (choice requires both persons)
  - Admission to the *Cirque du Soleil*<sup>®</sup> show "La Nouba"<sup>™</sup>
- Romantic gift amenity delivered to your stateroom (one per package) Includes champagne, two champagne flutes, truffles, cheese and crackers, silk rose
- One half-hour aromatherapy body massage on board ship at the *Vista Spa & Salon* (one per person)
- Priority seating at *Palo*, the exclusive adult-only restaurant, for one night during your cruise

### DISNEY DISCOVERY MAGIC OPTION

Add \$219 per person to most *Disney Cruise Line* packages\*

#### Package includes the following during your *Walt Disney World*<sup>®</sup> stay:

- Commemorative Millennium Pin (one per person)
- Two Discovery Flex Feature selections per person, per night (3-night stay = 6 selections per person)
  - Choose from a selection of activities including dining at over 250 *Walt Disney World*<sup>®</sup> restaurants, selected recreation activities, millennium-themed merchandise, photo opportunities, spa treatments or *Disney Discovery Tours and Programs*

### DISNEY DELUXE MAGIC OPTION

Add \$439 per person to most *Disney Cruise Line* packages\*

#### Package includes the following during your *Walt Disney World*<sup>®</sup> stay:

- Breakfast, Lunch and Dinner (per person, per night) available at over 250 *Walt Disney World*<sup>®</sup> restaurants (includes character dining and *Disney* dinner shows)
- Unlimited use of selected recreation-activities such as golf, fishing, boating and more
- Unlimited access to selected *Disney Discovery Tours and Programs*
- Access to the *Disney Millennium Party at Epcot*<sup>®</sup>
- Commemorative Millennium Pin (one per person)
- Leave A Legacy Tile at *Epcot*<sup>®</sup> (one per room)

\*Add-on prices above apply to 3-day land / 4-day sea packages. Additional add-on prices are available for 4-day land / 3-day sea packages. Packages must be purchased for all guests in the party for the entire length of stay. **Options available for travel 1/1/00 - 12/31/00.**



## SEASONAL PACKAGES

Sail into a new century aboard the amazing ships of *Disney Cruise Line*. Special vacation packages are available throughout the year. Call and ask about the following:

### FALL FANTASY PACKAGE

Fall is a great time to visit the *Walt Disney World* Resort and cruise with *Disney Cruise Line*. Save with a 7-day package that includes value-added amenities that are only available this fall.

#### SPECIAL STATEROOM UPGRADES:

Category 11, inside stateroom for \$799† per person. Category 9, oceanview stateroom for \$999† per person. Rates valid most 7-day package dates from 9/2/99 - 11/15/99 and 11/25/99 - 12/13/99

- Three- or four-days' *Walt Disney World* accommodations at *Disney's Port Orleans Resort*, *Disney's Dixie Landings Resort* or *Disney's Caribbean Beach Resort*
- Unlimited admission (except for activities/events separately priced) to all four *Walt Disney World* Theme Parks, Disney's three Water Parks, *Downtown Disney* Pleasure Island, the *DisneyQuest* facility and *Disney's Wide World of Sports*™ Complex
- Three- or four-day *Disney Cruise Line* cruise to The Bahamas and to Disney's private island, *Castaway Cay*
- \$50 onboard credit with a Sunday sailing

† All Package rates above include Early Booking Savings and reflect Value Season pricing. Adult prices based on double occupancy. There is a limited number of packages available at these rates. Government Taxes and Fees not included. Please see Terms and Conditions in this brochure, or your Travel Agent, for details. Prices and other terms subject to change without notice. In addition to the packages shown, other dates, resort and stateroom categories are available at varying rates.

### CELEBRATE THE HOLIDAYS EARLY

The most magical way to celebrate the holidays on land and sea is with a *Disney Cruise Line* vacation. Rekindle the spirit of the season, from Thanksgiving through New Year's, with a 7-day combined *Walt Disney World* and *Disney Cruise Line* vacation that lets you enjoy all the holiday festivities at *Walt Disney World*, as well as a relaxing cruise.

### SUNSHINE SAILAWAY PACKAGE

January and February offer a great chance to get out of the cold with a fabulous *Walt Disney World* and *Disney Cruise Line* vacation. Save with a 7-day package that includes value-added amenities.

#### SPECIAL STATEROOM UPGRADES:

Category 11, inside stateroom for \$799† per person. Category 9, oceanview stateroom for \$999† per person. Rates valid most 7-day package dates from 1/2/00 - 2/11/00 and 2/24/00 - 2/28/00

- Three- or four-days' *Walt Disney World* accommodations at *Disney's Port Orleans Resort*, *Disney's Dixie Landings Resort* or *Disney's Caribbean Beach Resort*
- Unlimited admission (except for activities/events separately priced) to all four *Walt Disney World* Theme Parks, Disney's three Water Parks, *Downtown Disney* Pleasure Island, the *DisneyQuest* facility and *Disney's Wide World of Sports*™ Complex
- Three- or four-day *Disney Cruise Line* cruise to The Bahamas and to Disney's private island, *Castaway Cay*

### CELEBRATE THE MAGIC AND WONDER OF THE MILLENNIUM

Come Celebrate the Future Hand in Hand™ at the *Walt Disney World* Millennium Celebration. *Walt Disney World* Resort is planning an extraordinary 15-month celebration that will be more magical and unique than any other worldwide. And with a *Disney Cruise Line* 7-day vacation, you can combine all the special events and entertainment at *Walt Disney World* Resort with a relaxing cruise to The Bahamas. So avoid the rush of New Year's Eve travel and join in the celebration by booking a millennium vacation anytime between October 1, 1999 and January 1, 2001!



## WALT DISNEY WORLD SPECIAL EVENTS

You may want to plan your cruise around a special event taking place at the *Walt Disney World* Resort. Here's a list of selected special events.

#### SEPTEMBER 1999

- 25 - 26 ABC Super Soap Weekend at the *Disney-MGM Studios*
- 7 - 11 The Official Disneyana Convention at *Disney's Contemporary Resort*
- 10-11 Night of Joy at the *Magic Kingdom* Park
- 16-18 Latin Rhythm Nights at *Downtown Disney* Pleasure Island

#### OCTOBER 1999

- 10-1 Start of the *Walt Disney World* Millennium Celebration
- Late October Mickey's Not So Scary Halloween Party at *Magic Kingdom* Park
- 3-11/21 4th Annual *Epcot* International Food & Wine Festival
- 31 Halloween Costume Contest at *Downtown Disney* Pleasure Island

#### NOVEMBER 1999

- 13-15 Festival of the Masters at *Downtown Disney* Marketplace
- 24-1/2/00 The Osborne Family Spectacle of Lights at the *Disney-MGM Studios*
- 26-12/30 Holidays Around the World at *Epcot*

#### DECEMBER 1999

- 2, 3, 6, 8, 9, 16, 17 Mickey's Very Merry Christmas Party at the *Magic Kingdom* Park
- 31 New Year's Eve at *Downtown Disney* Pleasure Island

#### JANUARY 2000

- 9 Seventh Annual Run of the *Walt Disney World* Marathon
- 21-23 Indy 200 at the *Walt Disney World* Speedway

#### FEBRUARY 2000

- All Month Disney's Black Heritage Celebration
- 14-4/1 Atlanta Braves Spring Training at *Disney's Wide World of Sports*™ Complex

#### APRIL 2000

- 21-5/1 U.S. Men's Clay Court Championship at *Disney's Wide World of Sports*™ Complex
- 21-6/11 Seventh Annual *Epcot* International Flower and Garden Festival

#### JULY 2000

- 4 Fireworks Spectacular

#### AUGUST 2000

- 28-9/9 Harlem Globetrotters Training Camp at *Disney's Wide World of Sports*™ Complex

#### SEPTEMBER 2000

- Dates TBD The Official Disneyana Convention

#### OCTOBER 2000

- 27-29 *Walt Disney World* National Car Rental Golf Classic
- Late October Mickey's Not So Scary Halloween Party at the *Magic Kingdom* Park

#### NOVEMBER 2000

- Late November-January, 2001 The Osborne Family Spectacle of Lights at the *Disney-MGM Studios*

#### DECEMBER 2000

- Dates TBD Mickey's Very Merry Christmas Party at the *Magic Kingdom* Park

Separate admission charges to certain events may apply. All rates, dates and events subject to change without notice.



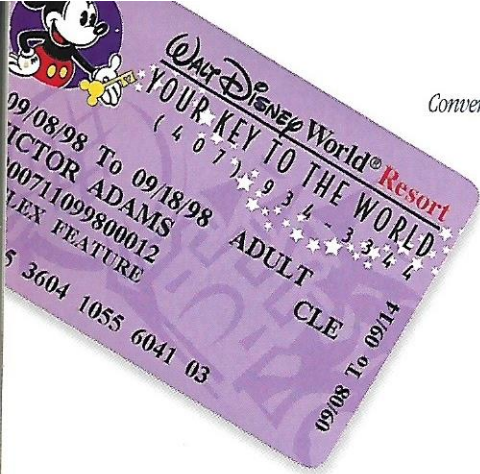

Convenience, simplicity, Hakuna Matata (no worries!). Your "Key to the World Card" is the key to both your hotel room and your stateroom. It's also your admission pass to the Disney Theme Parks and your charge card for purchases on land and at sea!

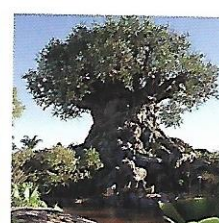
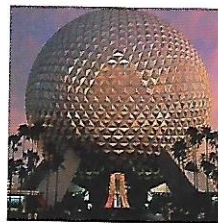

Before your cruise, spend 3 or 4 days at the Magic Kingdom<sup>®</sup> Park, Epcot<sup>®</sup>, Disney-MGM Studios and Disney's Animal Kingdom<sup>®</sup> Theme Park.

Disney Magic and Disney Wonder. 83,000 tons each of Disney quality and imagination with amazing surprises and magical touches on every deck.



## THE MAGIC

*Different strokes for different folks! Programs and activities are designed not just for kids and teens in general, but for five specific and distinct age groups!*

*Parking for one. Your Disney ship docks right at the pier of our own private island, Castaway Cay.*

*Disney's wonderful world of baggage! Choose our air program and we'll transfer your bags from the plane to Walt Disney World<sup>®</sup> Resort to the ship. You never have to carry them! Then, on your return, after clearing customs in Port Canaveral, we'll transfer them directly to your departure flight!*

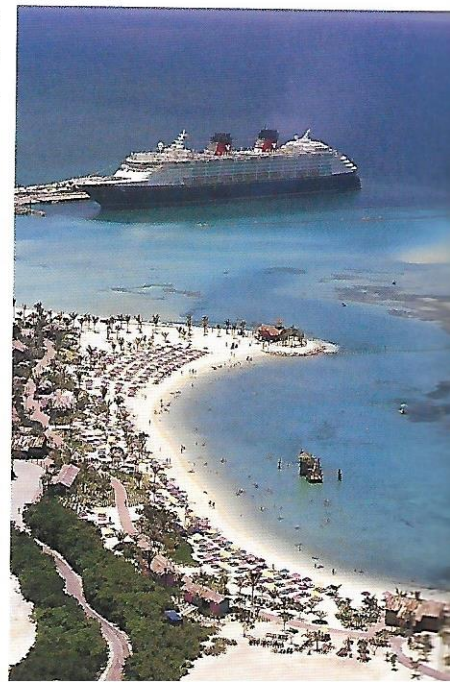



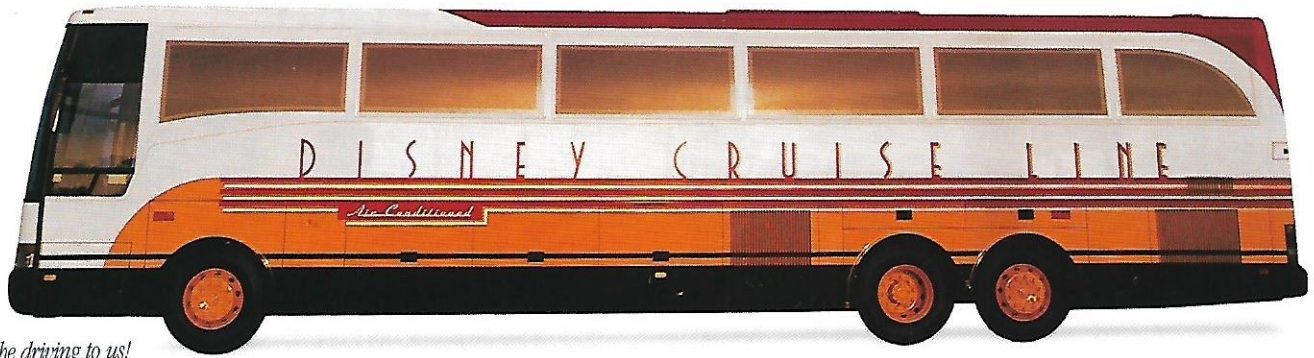

*Leave the driving to us!  
Our Disney Cruise Line motor coaches  
can take you from the airport to your  
Walt Disney World® Resort hotel to the  
ship and back to the airport!*

*To each, his own! On our private island, Castaway Cay, you'll discover a beach for families,  
separate play areas for teens and a separate secluded beach for adults.*

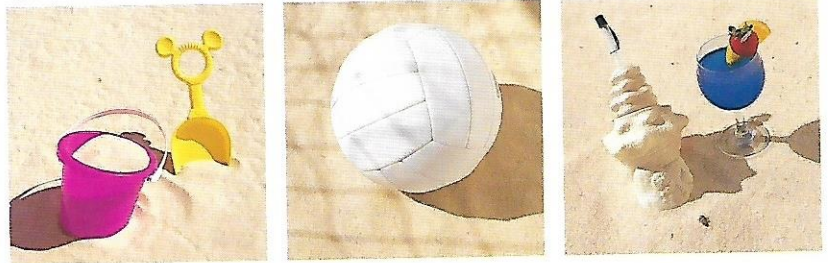

*You'll be right in the middle of  
all the fun and excitement at  
your choice of beautifully themed  
Disney hotels.*

## & WONDER

*Four distinct restaurants. Unlike other  
cruise lines, we give you a completely unique  
dining experience every day including a  
topside restaurant exclusively for adults!*

*That's entertainment. Enjoy three original Disney theatrical  
productions with fantastic stories, staging and special effects.*

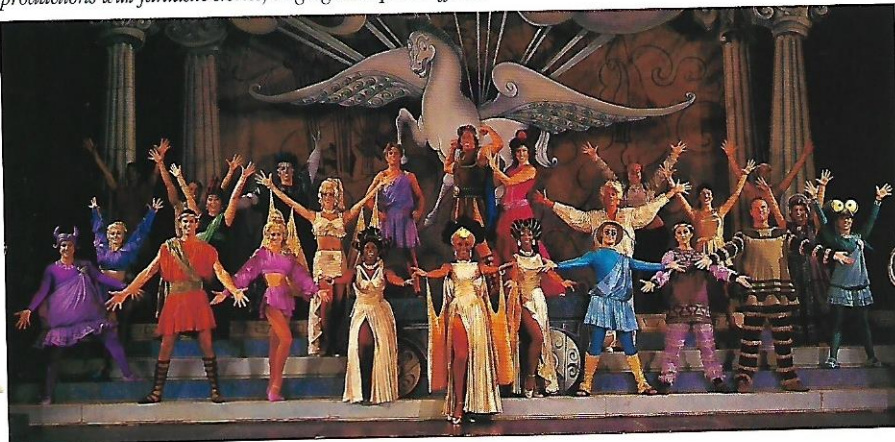



*Welcome to Nassau. Shore excursions, shopping, sightseeing, and, as luck would have it, casinos!*



*ESPN® Skybox. The world's first and only floating sports bar!*

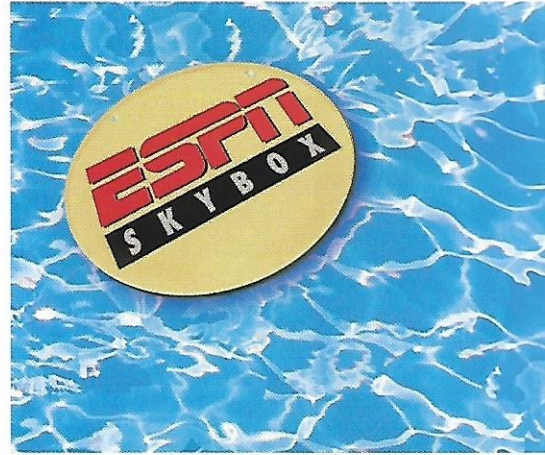

*Onboard, kids have their places and adults have theirs. Enjoy our adult pool, nighttime entertainment district, restaurant and spa.*



## OF IT ALL.

*Home, sweet home. Your stateroom is beautifully appointed with substantially more room than the average cruise ship!*

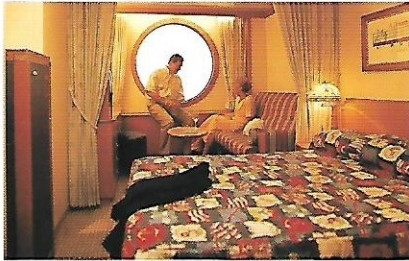
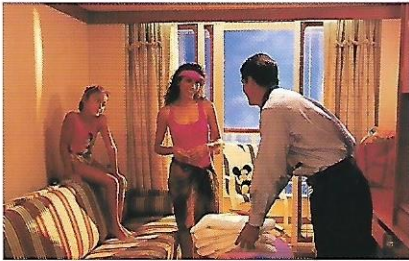

*You'll enjoy legendary Disney service on land and at sea.*

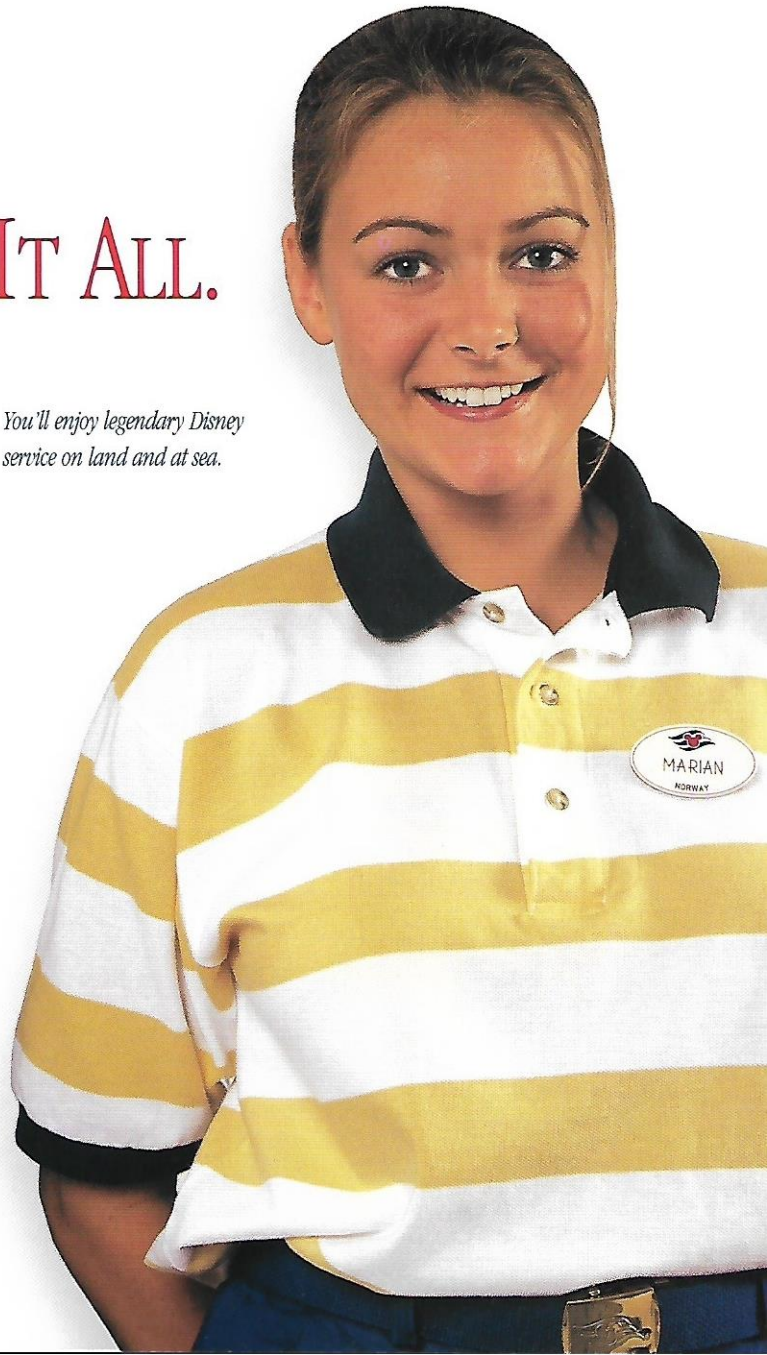



# DISNEY CRUISE LINE

## PORT INFORMATION / ITINERARY

Home Port: Port Canaveral, Florida  
 Destination: Nassau and *Castaway Cay*, The Bahamas

## SHIP PROFILE

Names: *Disney Magic* and *Disney Wonder*  
 Company: Magical Cruise Company, Limited  
 Originally Built: 1998  
 Country of Registry: The Bahamas  
 Speed: 21.5 knots (24 maximum)  
 Radio Call Sign: C6PT7-Magic  
 Telephone Number: 1-888-322-8732  
 TELEX: TBD  
 Facsimile: TBD  
 Crew: 950  
 Officers: Multinational  
 Hotel and Dining Staff: Multinational  
 Engine and Deck Staff: Multinational  
 Children's Counselors: American/Multinational  
 Cruise Staff: American/Multinational

## SIZE / CAPACITY

Tonnage: 83,000  
 Length: 964 feet  
 Beam: 106 feet  
 Draft: 25  
 Passenger Decks: 11  
 Elevators: 12  
 Lifeboats: 20  
 Life Rafts: 55  
 Capacity: 2,400 (1,750 double occupancy)  
 Space Ratio: 35.4 (48.3 double occupancy)

## SHIP INFORMATION

Fin Stabilizers: 2  
 Bow Thrusters: 3 - 1,800 kilowatts per/thruster  
 Stern Thrusters: 2 - 1,800 kilowatts per/thruster  
 Sulzer Diesel Engines: 5-16 cylinder  
 General Electric Propulsion Motors: 2-19 megawatts

## ACCOMMODATIONS

Walter E. Disney and Roy O. Disney Suites: 2  
 Two Bedroom Suite: 2  
 One Bedroom Suite: 16  
 Family Suite: 82  
 Deluxe w/ Verandah: 276  
 Deluxe Outside: 247  
 Deluxe Inside: 96  
 Standard Inside: 156  
 Total Inside Staterooms: 252  
 Total Outside Staterooms: 625

## STATEROOM DIMENSIONS

Walter E. Disney and Roy O. Disney Suites: 1,029 sq. feet  
 Two Bedroom Suite: 945  
 One Bedroom Suite: 614  
 Family Suite: 304  
 Deluxe w/ Verandah: 268  
 Deluxe Outside: 226  
 Deluxe Inside: 214  
 Standard Inside: 184  
 Disabled - Door Dimensions: 33.5"  
 Standard - Door Dimensions: 25.5"

## STATEROOM AMENITIES

Bath Robes (Royal Suites, One and Two Bedroom Suites) Individual Climate Control  
 Personal Daily Itinerary Refrigerator  
 Selected Disney Publications Remote Control Television  
 Hair Dryer Service Directory & Room Service Menu  
 In-Room Safe Telephone with Voice Mail  
 Tub and Showers Vanity Area with Sinks

## PUBLIC ROOMS & FACILITIES

Merchandise: 5,500 sq. feet  
*Team Sports Shop*  
*Treasure Ketch*  
*Mickey's Mates*  
*Up Beat*  
*Shutters*

Children's Areas: 15,000 sq. feet  
*Disney's Oceaneer Club:* (3-8 years old)  
*Disney's Oceaneer Lab:* (9-12 years old)

Theatres  
*Walt Disney Theatre:* 977 seats  
*Buena Vista Theatre:* 268 seats

Dining Experiences: 1,464 seats  
*Palo* (Adult Only): 138 (Alternative Restaurant)  
*Lumière's:* 442  
*Animator's Palate:* 442  
*Parrot Cay:* 442  
*Triton's:* 442

Poolside Snack Bars  
*Topsider Buffet:* 626 seats  
 Indoor: 294 seats  
 Outdoor: 332 seats  
*Beach Blanket Buffet:* 626 seats  
 Indoor: 294 seats  
 Outdoor: 332 seats

Lounges  
*ESPN Skybox:* 75 seats  
*Common Grounds* (Teen Lounge): 72 seats  
*Studio Sea* (Family Lounge): 294 seats  
 Theater lobby bars: 24 seats  
*Promenade Lounge:* 249 seats

Nighttime Entertainment  
*Beat Street:* 482 seats  
*Rockin' Bar D*: 251 seats  
*Off Beat*: 153 seats  
*Sessions*: 78 seats  
*Route 66:* 626 seats  
*WaveBands*: 251 seats  
*Barrel of Laughs*: 153 seats  
*The Cadillac Lounge*: 78 seats

Health and Fitness Areas  
 3 Distinct Swimming Pools  
 Adult only, family and sports activities

Basketball Court  
 Jogging Track  
*Vista Spa* (spa, salon and fitness center) 9,000 sq. feet

CONFERENCE CENTER  
*Steamboat Willie*: 590 sq. feet  
*Peter Pan*: 367 sq. feet  
*Fantasia*: 430 sq. feet  
 Total: 1,387 sq. feet

## ADDITIONAL AMENITIES

24 hour Room Service  
 Arcade (Cyber Arcade)  
 Character Appearances  
 Children's Counselors  
 Children's Programs  
 Guest Services  
 Laundry Facilities - self service  
 Laundry Services - valet  
 Medical Facilities/Infirmery  
 Paddle Tennis Court  
 Photo Processing

## OUT ISLAND EXPERIENCE

*Disney's Castaway Cay*





# QUESTIONS & ANSWERS

## BEFORE YOU LEAVE HOME

### WE'VE NEVER BEEN ON A CRUISE. WHAT DO WE NEED TO KNOW?

First, relax — that's the point of your vacation. With *Disney Cruise Line*, you'll find your ticketing, air transportation and transfers (if you choose our Air program), your stateroom accommodations, meals and entertainment on board have all been arranged. All you need to do is pack — and you don't need to bring much, because the atmosphere is casual and informal. And if necessary, you can purchase almost anything you need right on board.

### SHOULD I BUY TRAVEL INSURANCE?

We strongly recommend the purchase of the *Disney Cruise Vacations* Protection Plan that provides baggage, trip cancellation/interruption and medical expense coverage for your vacation. Remember, most major medical policies do not provide coverage outside the U.S. See Terms and Conditions section for details.

### WHAT DOCUMENTATION DO I NEED TO BRING?

All U.S. and Canadian citizens must travel with proof of citizenship, which is a valid passport, or certified birth certificate with a picture identification, or a certified naturalization certificate with a picture identification. Acceptable forms of picture identification are state or provincial driver's license with a picture, or federal, state, province or local government photo I.D. card.

All guests who are non-U.S. citizens residing in the United States will be required to travel with their Alien Registration Card (Green Card) and valid passports. All other guests must have valid passports and necessary visas at time of embarkation. Travel documents required throughout the vacation are the responsibility of the guest. Please consult with your travel agent, government agencies, embassies or consulates to determine documentary requirements.

Any guest traveling without proper documentation will not be allowed to board the vessel and no refund of cruise fare will be issued.

For all non-U.S. citizens including Canadian citizens, travel documents will be taken upon check in by a *Disney Cruise Line* representative and a passport/Alien Resident Card receipt will be

issued for presentation to Immigration Inspectors upon return to Port Canaveral.

### SHOULD I BRING CASH? CREDIT CARDS? FOREIGN CURRENCY?

Transactions aboard the ship are in U.S. dollars. In The Bahamas, U.S. dollars and major credit cards are accepted almost everywhere. But you won't need to bring much cash (except for shoreside purchases), because *Disney Cruise Line* has a convenient "cash-free" system on board the ship. When you arrive at the *Walt Disney World* Resort or at the *Disney Cruise Line* Terminal at Port Canaveral, your signature will be requested for check-in. At this time you may also present a credit card (*American Express*®, *MasterCard*®, *Visa*® or *The Disney Credit Card*) which will give you charging privileges at both the *Walt Disney World* Resort and aboard the ship. Any purchases on the ship, including beverage services, spa, salon services, photography, medical and laundry services, purchases from our retail shops, gratuities and any item or service of a personal nature must be charged to your room charge.

All charges must be settled before your resort departure and debarkation from the ship by cash, personal check, travelers checks, Disney Dollars, *American Express*®, *MasterCard*®, *Visa*® or *The Disney Credit Card*. (Any other expenses are payable on demand.) Note: Credit card payments are subject to credit clearance, and personal checks must be accompanied by a valid U.S. driver's license and a major credit card.

### WHAT SHOULD I PACK?

In short, the less the better. The *Walt Disney World* Resort and *Disney Cruise Line* offer a casual, informal resort atmosphere. During the summer months, lightweight shorts, slacks, sundresses, jeans and tops are all appropriate daytime attire in The Bahamas and Central Florida. In the winter, a light jacket, sweater and socks may be needed for cooler days and nights. Bring comfortable shoes — like boatshoes, sandals, or sneakers. And don't forget swimwear, sunglasses, a sunhat or visor and sunscreen — especially for the kids.

Shipboard evening attire for the *Animator's Palate* and *Parrot Cay* dining rooms is casual. Button-down, open-collar shirts or polo shirts and slacks are recommended for men. Pants and a blouse or a casual dress are appropriate for ladies. For *Lumière's* and *Triton's* restaurants and our adult-only alternative dinner restaurant, *Palo*, it is suggested that men wear jackets and ladies wear

dresses or pantsuits. We kindly request that no shorts, T-shirts or jeans be worn in any of our restaurants in the evening.

For those guests sailing on our 4-day cruise, we will celebrate the spirit of The Bahamas with a special Nassau deck party. You are invited to join in the fun by wearing festive island wear including colorful shirts, dresses, shorts or pants.

Also remember to bring prescription medicines in original containers, an extra pair of glasses or contact lenses and your camera. Of course, if you do forget something, you can buy it on board. Please note that strollers and wheelchairs are available for rental on board.

## ON LAND

### HOW ABOUT GOLF?

During your *Walt Disney World* stay, you can tee off at any of five championship golf courses. If you would like information on greens fees, tee times or tournament information, please call the Master Starter at (407) WDW-GOLF (939-4653) or fax (407) 824-3704.

### WE'D LOVE TO HAVE A DISNEY WEDDING — HOW DO WE ARRANGE IT?

Congratulations — you couldn't pick a more perfect way to celebrate your marriage! All you have to do is call (407) 828-3400 for information on Disney's Fairy Tale Weddings at the *Walt Disney World* Resort. They'll help you make your wedding dreams come true.

### CAN I PARK AT PORT CANAVERAL?

If you prefer to drive to your cruise, the Canaveral Port Authority provides outdoor parking at the pier. Parking is \$21 for the 3-day cruise and \$28 for the 4-day cruise. Rates are subject to change.

## AT SEA

### CAN I CALL HOME FROM THE SHIP?

You can direct dial anywhere in the world right from your stateroom. Ship-to-shore rates apply and will be posted in your stateroom.

### WHAT'S AN ASSEMBLY DRILL — AND DO I HAVE TO GO?

Everyone on board the ship must participate in a compulsory safety drill before departure to comply with Coast Guard and International safety regulations. All

passengers are required to attend.

### THERE'S SO MUCH TO DO ON THE SHIP! HOW WILL I KNOW WHAT'S GOING ON WHEN?

On your cruise, you can *Discover Uncharted Magic*™ of your own. A complete listing of all activities, adventures and entertainment will be available upon arrival in your stateroom. Guest Services and the programming counselors will be happy to assist you to develop a customized itinerary for your one-of-a-kind voyage.

### IS THERE CHILD CARE ON BOARD?

Of course! Supervised children's programs and activities are available on the ship from 9:00 a.m. to midnight for children ages 3-12. Parents sign their children in and out of the programs. Children must be potty trained in order to participate. Events have been designed for teens as well, ages 13-17. Teens do not need to be signed in and out by parents. There is no additional charge for these planned events.

### CAN I WORK AWAY FROM HOME? (BUSINESS SERVICES)

We know how important it is for business people, even when they are on vacation, to keep in touch with responsibilities at the office. You'll find a full range of business services at the *Walt Disney World* Resort and on board the ship available for an additional charge, including facsimile transmission, copies, and AV equipment when booked prior to embarkation. On the ship, ship-to-shore calling rates apply.



# DINING ONBOARD

## WHAT IS ROTATION DINING?

Cruises are famous for great food, but only *Disney Cruise Line* features three spectacular main restaurants where dining is a total artistic experience: *Animator's Palate*, *Parrot Cay*, *Lumière's (Disney Magic)*, and *Triton's (Disney Wonder)*.

Each evening of the cruise, guests will rotate to one of the three restaurants and dine with the same table guests and servers.

## WHAT TIME IS DINNER?

Dinner is served at 6:00 p.m. and 8:30 p.m. You should inform your Travel Agent of your seating time preference when you book your vacation. No requests are guaranteed. Generally, adults without children will dine with other adults while families dine with other families. Children's menus are available in the restaurants. In addition, a dinner buffet will be offered for children who participate in the supervised programs during the dinner hour.

## WHAT SHOULD I WEAR TO DINNER?

The attire in *Animator's Palate* and *Parrot Cay* is casual — open-collar shirts and slacks for men and pants and a blouse or a casual dress for ladies. In *Lumière's*, *Triton's* and *Palo*, it is suggested that men wear jackets and ladies wear dresses or pantsuits. We kindly request that no shorts, T-shirts or jeans be worn in any of our restaurants in the evening. We request that swimsuits not be worn in the dining rooms.

## IS THERE A ROMANTIC RESTAURANT JUST FOR ADULTS?

The ship features an adult-only alternative restaurant called *Palo*. Dining rooms for *Palo* are 6:00 p.m. - 11:00 p.m. Reservations are required, and taken (once on board) on a first-come first-served basis. *Palo* dining is limited to guests 18 and older. There is a service charge of \$5 per guest for gratuities.

## WHAT ABOUT BREAKFAST, LUNCH AND SNACKS?

Breakfast and lunch are served in *Parrot Cay*, *Lumière's* and *Triton's*. And, there's an indoor/outdoor buffet or casual pool-side dining during breakfast and lunch.

## IS ROOM SERVICE AVAILABLE?

Would you care for breakfast in bed or a sandwich at midnight? While on board, you can order room service 24-hours a day. From 7:00 a.m. - 10:00 a.m., complimentary continental breakfast will be

delivered to your stateroom upon request, with the exclusion of disembarkation morning. For guests occupying the Walter E. Disney Suite, Roy O. Disney Suite, and the 2-bedroom or 1-bedroom suites, a full breakfast is served upon request from 7:00 a.m. - 10:00 a.m. with the exclusion of disembarkation morning

## I'M ON A SPECIAL DIET. CAN I GET IT ON BOARD?

Low sodium meals, Kosher meals and certain other special diet-restricted meals will be available. Dietary requests should be made at time of booking. At the *Walt Disney World* Resort, dietary needs may be accommodated at most full-service restaurants if requested 24-hours in advance.

## WHAT IS THE POLICY ON ALCOHOLIC BEVERAGES?

The drinking age aboard the ship is 21. Valid photo I.D. required. *Disney Cruise Line* reserves the right to refuse sale and/or service to anyone.

# SERVICES AND AMENITIES

## DO I NEED AN ELECTRICAL CONVERTER?

All stateroom outlets are 110V/60 Hz. Standard U.S. electrical appliances will work on board. There's a hair dryer in every stateroom bathroom.

## WHAT IF I RUN OUT OF FILM?

You won't because you can buy film at our photo shop, *Shutters*, which also offers photography services and a limited selection of cameras and accessories. Of course, with so many exciting photo opportunities happening on board, you might wonder if you can cover it all. But don't feel pressured to keep your camera handy. Our photographers will wander the ship, putting your fun and excitement on film. You'll find their photos displayed for purchase at the photo shop. Film and quality photo finishing services are available throughout the *Walt Disney World* Resort.

## WHAT CAN WE BUY?

Lots! You'll have the opportunity to purchase exclusive *Disney Cruise Line* logo merchandise available onboard and nowhere else. From beautiful clothes to towels to fine watches — this is your chance to keep the memories alive long after your cruise. You'll also find unique and exclusive Disney collectibles, and if someone forgets their toothpaste or bathing suits — we've got that, too! All this, and much more, is available at the duty-free and retail shops of *Disney Cruise Line*.

## DID YOU SAY THERE'S A SPA ON THE SHIP? AHHH! LEAD ME TO IT!

*Disney Cruise Line* offers one of the largest and most elaborate spa and fitness centers at sea, with programs ranging from a simple facial to a full range of treatments to relax and refresh your body and soul. Spa, hair salon, massage and beauty shop charges are additional and may be charged to your room charge.

## IS THERE LAUNDRY SERVICE?

Laundry services are available at your *Walt Disney World* hotel and we suggest you take advantage of them if you have a lot of laundry to do during your stay. On board, laundry and dry-cleaning services (with stateroom pickup) are available for a charge. There is also a self-service Guest Laundry Room with coin-operated washers, dryers, detergent and ironing equipment. For safety reasons, irons or steamers may be used in the laundry room only.

## IS THERE A DOCTOR IN THE HOUSE?

For your convenience, a physician and nurse are on-call 24-hours a day on every cruise to provide basic medical services. The physician and nurse will charge their standard prevailing fees for these services. Also, please bring an adequate supply of any prescription drugs (in their original containers) you require and keep them in your carry-on luggage.

## CAN I BRING VISITORS ON BOARD THE SHIP?

Sorry, but for security and safety reasons, we can't allow any visitors aboard.

## IS THERE A LIMIT FOR DUTY-FREE PURCHASES?

You'll find lots of exciting duty-free shopping right on board in our shops as well as on shore in Nassau! Each U.S. resident aboard *Disney Cruise Line* returning from The Bahamas to the U.S. can bring back up to U.S. \$600 worth of duty-free merchandise (retail price) per guest. You must fill out a U.S. Customs Declaration, delivered to your stateroom the night before the cruise ends, even if you have nothing to declare or haven't gone over the allowance; one form per family with same last name and submit it to U.S. Customs upon debarkation. Each guest 21 years old and older is limited to two (2) liters of alcohol (of which one (1) liter must be produced in The Bahamas) and one (1) carton of cigarettes and 100 cigars (excluding Cuban cigars) duty free. These limits are mandated by U.S. law and are subject to change. Payment for duty can be made in cash or personal checks only. All articles must be declared. This includes articles purchased in The Bahamas, on the

ship, gifts presented to you onboard and duty-free items on and off the ship.

## HELP! I'M REALLY CONFUSED ABOUT TIPPING!?

We'll make it easy. Of course, you should never feel that a reward is automatically expected from you. But it is customary to give gratuities in recognition of service, which you will most likely be treated to in abundance aboard the ship. As a guideline, may we suggest the following:

	Per guest/Per cruise	
	3-day	4-day
Dining Room Server	\$ 10.50	\$14.00
Dining Room Asst. Server	\$ 7.50	\$ 10.00
Dining Room Head Server	\$ 2.50	\$ 3.50
Stateroom Host/Hostess	\$ 10.50	\$14.00
Dining Manager	Your Discretion	
Room Service	Your Discretion	

For your convenience, a 15% gratuity is automatically added to bar, beverage, wine and deck service tabs. All gratuities can be charged to your room charge.

At the *Walt Disney World* Resort, 15% is the customary gratuity at restaurants and bars.

## CAN WE CELEBRATE A SPECIAL OCCASION?

Whether you're celebrating an anniversary, birthday, honeymoon, or other special occasion, please have your travel agent advise us of such occasions at least three weeks prior to departure. We will be happy to celebrate the occasion in the dining rooms. We offer a great variety of fun-filled baskets, merchandise and other goodies that will get your cruise off to a perfect start. We'll be happy to send you a brochure listing all these items with your tickets. Then just follow the instructions and a basket full of fun will be waiting for you in your stateroom!

## WILL WE GET TO SEE DISNEY CHARACTERS ON BOARD?

We thought you'd never ask! On board, the beloved Disney characters appear like magic in an array of different settings including lively stage shows, plenty of meet and greet and photo opportunities, and other special programs, especially in kids' areas at *Disney's Oceaneer Club* and on *Castaway Cay*. These are magical moments to remember forever — only on *Disney Cruise Line*!

## BABYSITTING

Group Babysitting is available for children 0-2 in the Oceaneer Club on Deck 5. Guests must sign up their children on embarkation day. There is a fee of \$11 per child per hour and \$1 per additional child per hour. The facility will be open daily.



# TERMS & CONDITIONS

## TICKET/CRUISE CONTRACT

Your ticket is the Cruise Contract which is enclosed in every document package. Carefully read your Cruise Contract as it contains important terms and conditions which govern your cruise vacation. It must be signed by all guests upon check-in at a *Walt Disney World*® hotel or prior to embarkment at the *Disney Cruise Line* Terminal. In the event of conflict between the terms and conditions contained in the Cruise Contract, these Terms and Conditions, the terms of any *Disney Cruise Line* advertisement or offer, and the oral representations of any *Disney Cruise Line* representative, the terms and conditions contained in the Cruise Contract shall control.

## MINORS

Minors under the age of 18, not traveling with a parent or legal guardian, must be accompanied by an adult over the age of 21 in the same stateroom and must have the Cruise Contract signed by a parent or legal guardian. The signed Cruise Contract must be received upon *Walt Disney World*® Resort check-in or prior to embarkment.

After 8 p.m. *Beet Street* and *Route 66* are restricted to guests 18 years or older.

## BAGGAGE, VALUABLES AND OTHER POSSESSIONS

Each guest may bring aboard the ship a reasonable amount of clothing and personal effects without charge, not to exceed two bags per person. All guest baggage must be stored in the guest's stateroom and must be labeled with the *Disney Cruise Line* baggage tag. Dangerous or illegal articles such as weapons, explosives, oxygen, combustible substances or non-prescription controlled substances may not be brought to the *Walt Disney World* Resort or taken aboard the ship. Any such items shall be surrendered to the Master of the vessel at embarkation, and may be disposed of at the sole discretion of the Master.

## DEPOSIT/PAYMENT INFORMATION

A deposit of \$200 per guest is required to confirm a reservation. Vacation and cruise packages are subject to cancellation if full deposit is not received in our office within the option period specified at time of booking. Final payment in the form of a check or credit card (*American Express*®, *MasterCard*®, *Visa*®, and *The Disney Credit Card*) must be received at least 60 days prior to commencement of vacation package. Payment policy for group travel may vary. Please contact your travel agent for complete details.

Payments should be mailed to:  
*Disney Cruise Vacations*  
Attention: Accounts Receivable  
PO Box 10155

Lake Buena Vista, FL 32830

For payments by express mail or courier delivery send to:  
*Disney Cruise Vacations*  
Attention: Accounts Receivable  
210 Celebration Place, Suite 400  
Celebration, FL 34747-4600

## CANCELLATIONS/REFUNDS

Cancellations must be made by telephone or in writing. A verbal cancellation must be confirmed in writing within ten (10) days. Changes to the vacation commencement date or changes of guest names will be considered cancellations.

If the cancellation request is received 60 or more days prior to the vacation commencement date, 100% of the amount of the vacation price paid will be refunded. Cancellation requests received less than 60 days prior to the vacation commencement date will be assessed cancellation fees as follows, regardless of resale of stateroom or hotel room:

- 59-30 days prior to vacation commencement date, \$100 per guest
- 29-15 days prior to vacation commencement date, \$300 per guest
- 14-8 days prior to vacation commencement date, 50% of vacation price per guest
- 7 days or less prior to vacation commencement date, no refund

No refunds will be made in the event of interruption or cancellation by the guest after vacation commencement date. All appropriate refunds will be made directly to the guest's credit card account or through the guest's travel agent if the reservation is made through a travel agent.

*Disney Cruise Vacations* is not responsible for the receipt of refund moneys by guests from their travel agents. All travel documents including airline tickets must be returned before refund processing can begin. Certain travel agents may withhold an agency cancellation fee. For your peace of mind, we recommend the purchase of *Disney Cruise Vacations* Protection Plan.

Please note that changes made to overall party size may result in a change to the rate.

## SERVICE FEES

A \$25 per person service fee will be assessed for any reservation changes made within 30 days of travel commencement date. Consult your travel agent for details.

## CLAIMS/NOTICE REQUIREMENTS/TIME LIMITS

No claim for delay, detention, personal injury, illness, emotional distress or death of a guest, or for loss of or damage to any property of a guest, may be brought against *Disney Cruise Line* unless written notice of such claim is provided to *Disney Cruise Line* within six (6) months after the date of the event upon which such claim is based (within 30 days after the termination of the cruise for a claim of property loss or damage); and, no legal action may be brought against *Disney Cruise Line* for delay, detention, personal injury, illness, emotional distress or death of a guest, or for loss of or damage to any property of a guest, unless such legal action shall be commenced within one (1) year from the date of the event upon which such claim is based (within one (1) year after the termination of the cruise for a claim for property loss or damage), and legal process relating to such action is served on *Disney Cruise Line* within 120 days after filing, notwithstanding any provision of law of any state, territory, possession or country to the contrary.

All legal actions arising out of or relating to a *Disney Cruise Line* vacation shall be brought, if at all, and maintained exclusively in and before any court of competent jurisdiction located in Brevard County, Florida, to the exclusion of courts located in any other county, state, country, territory or possession whatsoever. The only exception to this choice of forum is when and if *Disney Cruise Line* asserts a petition for exoneration from or limitation of liability.

*Disney Cruise Line* liability for loss of or damage to property of any guest is limited to the amount of \$300 per guest, unless upon embarkation a guest declares the true value of the property in writing and pays 5% of the true

value declared in excess of \$300 to *Disney Cruise Line*, in which case the liability to *Disney Cruise Line* will be limited to the true value declared not to exceed \$5,000. All settlements will be made based on actual cash value (replacement cost, less depreciation) up to the U.S. \$300/\$5,000 limits of liability to *Disney Cruise Line*. Losses due to ordinary wear and tear, perils of the sea and acts of God are not reimbursable. *Disney Cruise Line* shall in no event be liable for the loss of or damage to cash, negotiable securities, gold, silverware, jewelry, ornaments, works of art, or other valuables unless the same have been deposited with the Master who issued a written receipt therefor. In the event of such deposit the liability to *Disney Cruise Line* for loss or damage thereof shall be limited as otherwise provided in this paragraph.

## WALT DISNEY WORLD RESORT CHECK-IN; SHIP EMBARKATION

Check-in time for *Walt Disney World* hotels is normally after 3:00 p.m. For guests arriving early, luggage arrangements can be made so guests can visit Theme Parks or enjoy resort amenities. It is recommended that necessary items including medications, in their original containers, be packed in your day bag.

*Walt Disney World* hotel check-out time is normally before 11:00 a.m.

Ship's embarkation begins at 1:00 p.m. Guests are required to be on board the ship at least one hour before scheduled sailing time.

## INCLUDED IN VACATION FARE

Cruise vacation fares include shipboard accommodations on a per guest basis, and all meals and entertainment as provided on board the vessel. For 7-day vacation packages, the fare also includes resort accommodations, unlimited admission to all *Walt Disney World* Theme Parks and attractions, except where separately priced, and unlimited use of the *Walt Disney World* transportation system for the length of the resort stay. An additional resort cost applies when staterooms are occupied by more than five guests.

## EXCLUDED FROM VACATION FARE

The resort portion of the fare does not include meals, beverages, or any other item of a personal nature. The cruise portion of the fare does not include shore excursions, sightseeing or meals ashore in Nassau, gratuities, alcoholic beverages, soft drinks, bottled water, laundry or valet services, or any other items. The fare also does not include airfare, transfers, Government Taxes and Fees, which consist of all taxes and fees imposed by U.S. and foreign governmental and quasi-governmental authorities, including U.S. customs fees, ship passengers international departure tax, airport passenger facility charge, flight segment fees, and international arrival and departure taxes.

## THEME PARK ADMISSION

For guests who purchase a 7-day package, all applicable admission media will be provided at the front desk of their *Walt Disney World* hotel upon check-in. Admissions for the *Magic Kingdom*® Park, *Epcot*®, *Disney-MGM Studios*, and *Disney's Animal Kingdom*® Theme Park, *Blizzard Beach*, *Typhoon Lagoon*, *River Country*, *DownTown Disney* Pleasure Island, *DisneyQuest*® and *Disney's Wide World of Sports*™ complex are valid from the day of Resort check-in through the day of Resort check-out. Admission media are not

valid for special ticket events or separately priced attractions. The type and features of Admission media are subject to change.

## GROUP TRAVEL

Policies for group travel may vary. Please contact your travel agent for specifics.

## CRUISE HEALTH CONSIDERATIONS

By boarding the *Disney Magic* or *Disney Wonder*, guests represent themselves as physically and otherwise fit to travel. If you have a medical condition which requires you to take prescription medication or may require you to obtain medical care during the course of your cruise vacation, please consult with your personal physician prior to traveling. Once you have received your physician's comments, please call us with any questions or concerns you may have and to advise us of your physician's recommendations. For your convenience, a physician and nurse are on call 24-hours a day on every cruise to provide basic medical services. The physician and nurse are not employees or representatives of *Disney Cruise Line* and will charge their prevailing fees for services provided at your request. Decisions regarding medical care and treatment are personal and confidential and as such, are strictly between the guest and physician and nurse.

*Disney Cruise Line* is not liable for any death, personal injury, illness or emotional distress caused by reason of any treatment, diagnosis, advice, examination, prescription or other service provided by such medical personnel, or by the failure of such medical personnel to provide any treatment, diagnosis, advice, examination, prescription or other service. The ship's Master has the right at any time to require any guest to disembark for medical reasons, and compliance is mandatory. *Disney Cruise Line* reserves the right to refuse passage to women who are past their 24th week of pregnancy, and cannot be held responsible or liable for any complications relating to pregnancy. Please note that wheelchairs and strollers are available for rental on board the ships and on *Castaway Cay*.

## BAHAMIAN HOLIDAYS SHOPPING

Retail establishments in destination ports may be closed for certain holidays.

## RIGHT TO CHANGE ITINERARY/DETENTION

*Disney Cruise Line* may in its sole discretion and without prior notice change, substitute, postpone, cancel or deviate from any scheduled sailing, itinerary or call at any port, and may substitute another vessel for the ship, and shall not be liable for any loss or damage incurred by guest as a result of any such change, substitution, postponement, cancellation or deviation. The guest shall pay any and all expenses incurred if a guest is detained on board ship or elsewhere at any stage of a voyage because of quarantine, port regulations, prevailing applicable law, illness or other cause.

## PETS

No animals are allowed on board the ships except for service animals.



## REFUSAL OF PASSAGE

*Disney Cruise Line* may refuse to transport or may disembark at any port any guest who may be suffering from a contagious or infectious disease, ill health or whose presence in the opinion of the Master may be detrimental to the comfort or safety of other guests or the crew or who, in the Master's opinion, might be excluded from landing at destination by immigration or other Governmental authorities. In such cases the guest shall not be entitled to any refund of fare or compensation whatsoever.

## STATEROOM OCCUPANCY

Occupancy of stateroom on board the ships is limited to the number of berths in that stateroom. *Disney Cruise Line* reserves the right to limit the number of berths and single staterooms sold.

## SHIPS' REGISTRY

Ships' Registry: The Bahamas.

## TRANSFER INFORMATION

For guests on the *Disney Cruise Vacations* Air Program, ground transfers are included in your vacation package to and from the *Walt Disney World* Resort (if 7-day vacation has been purchased), Port Canaveral and a Central Florida airport.

Guests who make their own air arrangements have the option of purchasing ground transfers from *Disney Cruise Vacations*. Ground transfers included are to and from the *Walt Disney World* Resort (if 7-day vacation has been purchased), Port Canaveral and a Central Florida airport. 7-day vacation: \$52 per person round-trip. 3- or 4-day cruise-only vacation: \$42 per person round-trip. Pricing is subject to change.

Please note that those guests not on the *Disney Cruise Vacations* Air Program or that do not purchase ground transfers from *Disney Cruise Vacations* are responsible for all ground transportation and baggage transfers to and from Port Canaveral and your *Walt Disney World* hotel, if applicable. We recommend that you allow a minimum of four hours at the beginning and end of your cruise for travel time, customs clearances and security checks at Port Canaveral and the airport.

## TRAVEL AGENTS

We invite you to visit your local travel agent to make your *Disney Cruise Vacations* reservation. Travel agencies are not owned or operated by *Disney Cruise Vacations* and act on the guest's behalf in arranging vacations.

## RATES SUBJECT TO CHANGE

*Disney Cruise Vacations* reserves the right to change all prices which appear in this brochure without prior notice. Such price changes will not affect bookings with paid deposit or timely final payment, except where the increase results from increases in Governmental and Other Charges and Fees.

## INFANTS

Children who are less than 36 months old on the vacation commencement date are eligible for a reduced infant rate of \$80 excluding air when accompanied by two full-fare paying adults sharing a stateroom. Air add-ons apply for children older than 24 months. **Infants under 12 weeks old will not be allowed to travel.**

## SINGLE OCCUPANCY RATES

Single occupancy fares are available upon request, subject to availability. Guests booking categories 4 through 12 will be charged 175% of the package price. Categories 1 through 3 will be charged 200% of the package price.

## SMOKING/NON-SMOKING POLICY

For the comfort and enjoyment of our guests, *Disney Magic* and *Disney Wonder* have been primarily designated as non-smoking ships. However, we recognize that some of our guests smoke. Therefore, to provide an onboard atmosphere that also satisfies smokers, we have designated smoking areas in many of our lounges and on all open-air decks and private verandahs. *Disney Cruise Line* kindly asks all guests to please observe the non-smoking areas and to refrain from smoking pipes and/or cigars in any of the public areas. These requests are made to provide a comfortable shipboard living atmosphere for everyone.

## VACATION PROVIDERS

Magical Cruise Company, Limited (doing business as *Disney Cruise Line*—Registered Office: 3 Queen Caroline Street, Hammersmith, London, W6 9PE, England) DCL Island Development, Ltd., and Disney Cruise Vacations, are each separate entities and are indirect subsidiaries of The Walt Disney Company. *Disney Cruise Line* is the operator of the *Disney Magic* and *Disney Wonder* ships. DCL Island Development, Ltd. is the operator and provider of facilities and excursions on Disney's *Castaway Cay*. *Disney Cruise Vacations* acts as the sales agent for *Disney Cruise Line* in booking or confirming arrangements for passage on the *Disney Magic* and the *Disney Wonder*. In booking or confirming arrangements for: (a) air or ground transportation or travel; (b) shore excursions; (c) tours; (d) restaurants; or (e) other similar activities or services, *Disney Cruise Vacations* acts as sales agent for others who own, furnish, operate, conduct or provide such services and activities. In booking or confirming arrangements for theme parks, entertainment and other services at the *Walt Disney World* Resort, as well as hotels, *Disney Cruise Vacations* acts as a purchaser/reseller of such accommodations, services and activities. *Disney Cruise Vacations* shall not be liable or responsible in any way for any act or omission arising from or in connection with such accommodations, services or activities. The liability of the provider of such accommodations, services and activities may be governed by and determined in accordance with limitations contained in applicable tariffs, laws, conventions or contracts governing a guest's relationship with such provider.

*Disney Cruise Line* acts as sales agent for others who own, furnish, operate, conduct or provide shore excursions, tours, or similar activities or services, and shall not be liable or responsible in any way for any death, personal injury, illness or emotional distress occasioned by any guest, or for loss or damage to any guest's property, which arises by reason of any act or omission by providers of air or ground transportation, shore excursions, tours, restaurants, hotels, theme parks, or other similar services or activities. All concessionaires and their employees operating on the *Disney Magic* and the *Disney Wonder*, including without limitation the health club, fitness center, spa, hair salon, and laundry are independent contractors and *Disney Cruise Line* is not responsible for any such parties' acts or omissions in providing any goods or services to guests.

# TRAVEL INSURANCE

## DISNEY CRUISE VACATIONS PROTECTION PLAN

The insurance portion of the Vacation Protection Plan is provided through World Access Service Corporation and will protect your vacation investment in the case of certain unforeseen covered circumstances such as illness or delays that result in the cancellation or interruption of your vacation.

The plan is effective at 12:01 a.m. on the day your trip begins except for Trip Cancellation coverage which is effective on the date the insurance payment is received by *Disney Cruise Vacations*. The plan is completely refundable should you cancel your reservation prior to the cancellation penalty period. The following is a brief summary of the protections offered.

## TRIP CANCELLATION / INTERRUPTION PROTECTION\*

Full reimbursement for any non-refundable penalties incurred if you must cancel or interrupt your trip due to covered medical conditions or other specified causes affecting you, immediate family members, or your travel companions.

## TRAVEL DELAY PROTECTION\*

If your trip is delayed due to a covered reason, you will be reimbursed up to \$500 per guest to cover additional accommodations, meals and transportation.

## EMERGENCY MEDICAL/DENTAL COVERAGE\*

For emergency sickness or injury while on your trip, you will be reimbursed up to \$10,000 per guest for covered emergency medical expenses.

## EMERGENCY EVACUATION

Serious illness or injury may necessitate emergency air or ground transportation. The policy will cover up to \$30,000 per guest for covered transfer to the nearest medical facility.

## EMERGENCY ASSISTANCE

World-wide assistance with a 24-hour hotline when you need help with lost documents, cash transfers, and other travel-related problems.

## BAGGAGE PROTECTION\*

The policy provides up to \$3,000 per guest in baggage and personal effects protection due to covered loss, theft or damage. For airline delays of more than 24-hours, you will be reimbursed up to \$500 for a reasonable, additional purchase of essential items.

The price of the insurance plan is based on the length of your vacation. Prices are per guest and are subject to change without notice.

	Price per Guest	
	1st & 2nd Guest	Each Additional Guest
3-4 Day	\$49	\$45
7-Day	\$94	\$45

This is just a brief description of benefits. Pre-Existing Condition exclusions and other limitations and restrictions apply. A Certificate of Insurance outlining full terms and conditions of coverage is included with your travel documents. The Emergency Evacuation and Assistance services are provided by Access America, a division of World Access Service Corporation.

If you purchase the Vacation Protection Plan and cancel your vacation for any reason not covered by the insurance portion of the plan, you will receive a credit equal to 75% of the non-refundable cancellation penalty toward a future vacation arranged by *Disney Cruise Vacations* which commences within one year after the cancellation date.

\*Insurance coverages underwritten by BCS Insurance Company.

Please note that insurance coverage for loss of personal effects may be included in some homeowners' policies.

## WALT DISNEY WORLD RESORT ROOM LOCATION

At *Walt Disney World*® hotels, adjacent rooms, connecting rooms, specific room location and types of rooms or bedding are on a request basis only and are subject to availability at the time of check-in. These requests may result in additional charges to be paid directly to the resort. Rollaways and cribs are available at selected *Walt Disney World* Resort hotels on a request basis for an additional charge, subject to availability.

## ACCOMMODATIONS FOR GUESTS WITH DISABILITIES

If you would like to request accommodations for guests with disabilities, please advise the reservationist of any special needs at the time of booking.

"The Twilight Zone" is a registered trademark of CBS, Inc. and is used pursuant to a license from CBS, Inc.

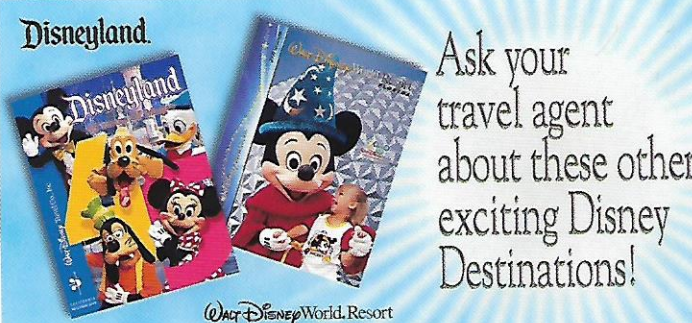

Disneyland

Ask your travel agent about these other exciting Disney Destinations!

Walt Disney World Resort