

WEEK 2

HIGHLIGHTS

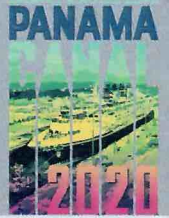

FUN FOR ALL AGES HIGHLIGHTS



A PIRATES LIFE FOR ME

Calling all Pirates, we be! If ye have an adventurous spirit or pirate savvy, come spin the "Wheel of Destiny" for a treasure trove of fun be ripe for the takin' in this action packed pirate game show.



DISNEY VACATION CLUB GROUP PREVIEW

Join us for our interactive group presentation to learn about taking magical vacations year after year! For more information, please see a Disney Vacation Club Cast Member on Deck 4, Midship, or call 7-2805 from your stateroom phone.



FAMILY TALENT SHOW SIGN UP

Pre-register at the Port Adventures Desk, Deck 3, Midship. Let your family take center stage and strut their stuff. Everyone has a talent, it's time to show off yours! Pre-register at the Port Adventures Desk.



JACKPOT BINGO

CASH prizes and raffle prizes to be won in our family friendly Bingo sessions with your Cruise Staff. Those under the age of 18 must be accompanied by an adult to play!



PIRATES IN THE CARIBBEAN DECK PARTY

Yer Disney Friends are all set for a swashbucklin' good time! It's a Pirate Celebration, me hearties! Hoist yourself to Deck 9 to enjoy a rowdy buccaneer bash we call Pirates IN the Caribbean Deck Party.

PHOTO CHALLENGES

Stop by the Port Adventures Desk on our Days at Sea to pick up that day's photo challenge. Complete at your own leisure but please return the form before 10:00 pm that night.



SO YOU THINK YOU KNOW YOUR FAMILY?

This fun-filled family game show is always full of surprises. Find out how well you know, or don't know your family!



SPIRITS & SPIRITS GAME SHOW

The French Quarter comes to life with this mysterious game of choice and chance. It is up to you to challenge the Spirits to see if you have what it takes to win!



WHO WANTS TO BE A MOUSEKETEER?

Your chance to get into the "hot seat" and win limited edition prizes. Or, play along as part of our live studio audience.

ADULT ACTIVITY HIGHLIGHTS



80'S MUSIC CHALLENGE

'Moon Walk' back to the 80's as we put your musical knowledge of the decade to the test.

ART OF THE THEME SHOW TOUR

Join us for a guided tour highlighting the design, Imagineering and artistry of the ship. This tour is reserved for Guests 18 and over.



MATCH YOUR MATE

It's time to play everyone's favorite couples game show, Match Your Mate!



POP!

Have you been told you are full of useless information about pop culture? If the answer is "Yes", then you have what it takes to play the high energy game show all about the world of Pop!



Senses Spa & Salon has a variety of seminars and fitness classes available throughout the cruise. Pamper yourself with therapeutic spa treatments of heat, steam, rain and water in luxurious and tranquil private rooms. Deck 9, Forward.

BUENA VISTA THEATRE

Deck 5, Aft

FEATURE MOVIES THIS WEEK

FRIDAY - DAY AT SEA

8:30 am	PG	Family Movie Fun Time: Frozen II	
10:45 am	PG	Onward	3D
2:00 pm	PG-13	Star Wars: The Rise of Skywalker	
5:15 pm	PG	Maleficent: Mistress of Evil	
8:15 pm	PG	Maleficent: Mistress of Evil	
11:00 pm	PG	The BFG	

SATURDAY - DAY AT SEA

8:30 am	PG-13	Star Wars: The Rise of Skywalker	
11:15 am	PG	Close Encounters of the Third Kind	
2:00 pm	PG	The Lion King (2019)	3D
5:45 pm	PG	Onward	
8:30 pm	PG	Onward	Open Captioning
10:45 pm	PG-13	Star Wars: The Rise of Skywalker	

SUNDAY - DAY AT SEA

9:00 am	PG	Aladdin (2019)	3D
11:30 am	PG	Close Encounters of the Third Kind	
2:30 pm	PG	Frozen II	
5:00 pm	PG-13	Jurassic Park	
8:15 pm	PG-13	Jurassic Park	
11:00 pm	PG	E.T. the Extra-Terrestrial	

MONDAY - DAY AT SEA

9:00 am	PG	Close Encounters of the Third Kind	
11:45 am	PG	E.T. the Extra-Terrestrial	
2:15 pm	PG	Jaws	
5:00 pm	PG	Raiders of the Lost Ark	
8:15 pm	PG	Raiders of the Lost Ark	
10:30 pm	G	Toy Story 4	

TUESDAY - PUERTO VALLARTA, MEXICO

11:30 am	PG	Raiders of the Lost Ark	
2:00 pm	PG-13	Jurassic Park	
5:30 pm	PG	Onward	
8:15 pm	PG	Onward	
11:00 pm	PG	The Call of the Wild	

WEDNESDAY - CABO SAN LUCAS, MEXICO

11:45 am	PG	Onward	
2:45 pm	PG	Maleficent: Mistress of Evil	
5:15 pm	PG	The BFG	
8:15 pm	PG	The BFG	
10:45 pm	PG-13	Star Wars: The Rise of Skywalker	

THURSDAY - DAY AT SEA

8:30 am	PG	Family Movie Fun Time: Frozen II	
11:00 am	PG	Raiders of the Lost Ark	
1:45 pm	PG	Onward	
5:00 pm	PG	Hook	
8:15 pm	PG	Hook	
11:00 pm	PG	Onward	

Subject to change.

MORE TO ENJOY ONBOARD

NEW SUMMER 2021 DISNEY CRUISE LINE ITINERARIES

New Summer 2021 Itineraries announced! Be among the first to experience sailings in the Mediterranean including the Greek Isles. Or experience bucket-list destinations in Northern Europe, wild and wonderful Alaska, or tropical itineraries to The Bahamas and Caribbean with your family! Visit Disney Vacation Planning, Deck 4, Midship for more information. Disney Vacation Planning tends to get busy on the last day of sailing. Don't miss the opportunity to plan your next Disney vacation.

DISNEY VACATION CLUB® GROUP PREVIEW

Join us for our interactive group presentation to learn about taking magical vacations year after year! For more information, please see a Disney Vacation Club Cast Member on Deck 4, Midship, or call 7-2805 from your stateroom phone.

PORT SHOPPING INFORMATION

Come and meet Shannon, your Port Shopping Guide, at the Port Shopping Desk, Deck 3, Midship from 6:30 pm - 8:30 pm for a complimentary charm. Don't miss the Puerto Vallarta & Cabo San Lucas Highlights Talk on Day at Sea 6 (March 16th) in Azure, Deck 3, Forward, at 10:00 am for all of your Port Shopping information and to enter a raffle for a chance to win a Diamond Pendant. Tune into Channel 9 all cruise long for more Port Shopping information.



SHOPPING
Ashore

Connect @ Sea

We are now offering a NEW and improved Internet service to stay connected on your cruise like no other in the industry! Internet packages range from \$0.25 per MB - \$89.00 (1000 MB package). For more information contact Guest Services onboard, Deck 3, Midship.

RELIGIOUS SERVICES

Groups who need a location to practice their faith may contact Guest Services for availability information.

BOOK ONBOARD AND SAVE!

Explore all the itineraries Disney Cruise Line offers - from the Caribbean and Bahamas to Alaska or Europe. Save when you book your next family adventure onboard! Visit the Disney Vacation Planning desk, Deck 4, Midship, for more information. Disney Vacation Planning tends to get busy on the last day of sailing. Don't miss the opportunity to plan your next Disney vacation.

SENSES SPA & SALON

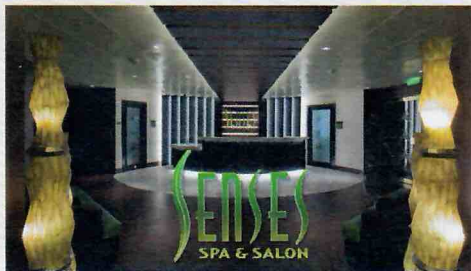

DECK 9, FORWARD
Extension 7-1465

RAINFOREST

Come enjoy our serenity lounge, with heated chairs, dry sauna, aromatherapy steam rooms and rainfall, misting showers.

REJUVENATION SPA CONSULTATIONS

Ready to enhance your natural beauty? Book your free Facial Rejuvenation consultation with our Rejuvenation Doctor at the Senses Spa.

ONBOARD ACUPUNCTURE

Acupuncture is a safe and effective medicine that allows your body to heal itself, and is effective for various health conditions. See your onboard Acupuncturist for your free consultation.

IONITHERMIE

Lose between 1 - 8 inches. Speed up your metabolism. Firm muscle tone. Improve appearance of cellulite. \$155/1 session or \$299/3 sessions.

BIOTEC FACIALS

Our revolutionary facials address skin tone, blemishes and fine lines to transform the texture of the skin. The ultrasonic peel, massage and light therapy deliver a complexion that has never been smoother.

AN 18% AUTO GRATUITY IS ADDED TO ALL SENSES SPA SERVICES.

MERCHANDISE SHOPPING



DECK 4, FORWARD

EFFY JEWELRY SPECIAL OFFER

The stylish Effy jewelry pieces are designed to allow you the opportunity to mix and match to create a look that's all your own. Receive a complimentary Effy scarf and jewelry pouch with each Effy jewelry purchase. While supplies last. White Caps, Deck 4, Forward.

TAG HEUER

Representatives from TAG Heuer, one of the world's largest luxury watch brands, have boarded the Disney Wonder® Cruise Ship. Visit White Caps, Deck 4, Forward, for a preview of the stylish new timepieces brought onboard especially for this sailing.

PANAMA EXCLUSIVE MERCHANDISE 2020

Commemorate this Panama Canal voyage with a specially designed Tervis, magnet, ornament, pin and hat for everyone in the family! Available at White Caps on Deck 4, Forward.

BIBBIDI BOBBIDI BOUTIQUE

A makeover fit for a princess! Fairy Godmothers-in-Training are ready with magic and pixie dust to give your Prince and Princess the transformation of a lifetime. Make your reservations by visiting Bibbidi Bobbidi Boutique, Deck 10, Forward, Port Side, or dialing extension 7-10878. Limited space available.

SHUTTERS PHOTO GALLERY



DECK 4, AFT

DIGITAL PACKAGE

Looking for a digital compilation of your cruise photos to enjoy at home? Purchase Get The Picture! photo USB.

GET THE PICTURE!

Take home all your stateroom photos from this cruise on USB! Packages are per stateroom, terms and conditions apply. Visit the Shutters Gallery for more information.

PHOTO BOOK

Turn your vacation memories into an impressive personalized PhotoBook. Build daily. Your order must be complete by 10:00 pm on the last night of the cruise.

SHUTTERS PORTRAIT STUDIO

Book early with our Portrait Artist to secure your 30min session in the private studio for Wall Art worthy portraits. No sitting fee, Black and White only. Pirate costumes welcome!

PHOTOS ARE AVAILABLE FOR VIEWING ON OUR INTERACTIVE PHOTO KIOSKS APPROXIMATELY FIVE HOURS AFTER BEING TAKEN AND ARE ONLY AVAILABLE FOR PURCHASE DURING THIS CRUISE.

IMPORTANT INFORMATION

Security Notice/Unaccompanied Minor Ashore
All Guests (including children) who wish to disembark or embark the ship are required to present their Key to the World card at the gangway. A photo ID is also required for those Guests who are 18 years of age or older. Guests under the age of 18 are required to have a Parent, Guardian or other responsible adult complete the "Traveling with Minors" section of "My Online Check-In" prior to sailing or sign an authorization form at the Guest Services Desk if they wish to go ashore unaccompanied or with an adult from another stateroom.

Inclement Weather
For the safety of all Guests, outdoor events may be changed due to unforeseen weather conditions.
Insect Repellent Advisory
The Centers for Disease Control and Prevention recommends wearing long-sleeved shirts and pants along with insect repellent to protect against mosquito bites and related illnesses when going ashore. Complimentary insect repellent is available on the pier as you exit the ship. Insect repellent is also available for purchase in White Caps. When using both sunscreen and insect repellent, use sunscreen first and apply insect repellent on top of sunscreen.

Corridor Quiet Hours
As a courtesy to all our Guests, please recognize quiet hallway hours from 10:00 pm til 8:00 am.
No Reserved Seats Policy
As a courtesy to all our Guests, we kindly advise that the saving of seats is not permitted in the Walt Disney Theatre, and the saving of the sun loungers is not permitted on Deck 9 and 10. Items left unattended will be returned to lost and found at Guest Services, Deck 3 Midship.
Cold and Flu Reminder
Please wash hands frequently and thoroughly; particularly before meals. Contact the Health Center by dialing 7-1927, should anyone in your party become ill.

Smoking
For the comfort of our Guests, the following areas are designated as smoking areas:
"Deck 9, Forward, Port Side"
"Deck 4, Starboard side from 6:00 pm to 6:00 am only (all of Deck 4 is non-smoking from 6:00 am to 6:00 pm)"
Smoking is prohibited inside all Guest staterooms and on stateroom verandahs. Guests found smoking in their staterooms or on their verandahs will be charged a \$250 stateroom recovery fee. Electronic cigarettes may only be used in designated smoking areas.

Walt Disney Theatre
Theatrical performances may use artificial fog, strobe lights, pyrotechnics and other special effects. For the safety of our performers, and the comfort of those around you, the use of any photography, video recording device or any electronic equipment is prohibited.
Verandah Safety
Please do not leave any personal items on your verandah that may be blown overboard or present a fire hazard if left unattended. Do not throw anything over the ship's side. Guests should not sit, lean or climb on the railing or leave children unattended on the verandah. Do not open the verandah and stateroom doors simultaneously as this may create a wind effect and could cause the doors to slam unexpectedly.

PERSONAL NAVIGATOR

Evening Attire:
Semi Formal

FRIDAY, MARCH 13, 2020

DAY AT SEA

Morning	8:30	8:45	9:00	9:15	9:30	9:45	10:00	10:15	10:30	10:45	11:00	11:15	11:30	11:45	12:00	12:15	12:30	12:45	1:00	1:15	1:30	
FUNNEL VISION	The Jungle Book (Classic) (G) Open Captioning Funnel Vision						Frozen (PG) Open Captioning Funnel Vision						Frozen Fever (G) Funnel Vision			Toy Story 2 (G) Open Captioning Funnel Vision						
BUENA VISTA THEATRE	Family Movie Fun Time: Frozen II (PG) Duration: 1 Hour 44 Minutes											Onward (PG) Duration: 1 Hour 47 Minutes										
CHARACTERS	Olaf Animator's Palate			Thor Preludes			Captain America Preludes			Mickey & Minnie DK4 Mid (S)			Thor Preludes			Captain America Preludes			Goofy & Pluto DK4 Mid (S)			
	Spider-Man Preludes			Olaf Animator's Palate			Spider-Man Preludes			Chip & Dale DK4 Mid (S)			Mickey & Minnie DK4 Mid (S)			Chip & Dale DK4 Mid (S)						
FUN FOR ALL AGES	Wake up with Disney Junior D Lounge		Panama: More than a Canal with Dr. Costanza Walt Disney Theatre		The Ultimate Quest Azure		Theme Park Trivia Azure		Disney Vacation Club Group Preview D Lounge		Leslie Iwerks: The Iwerks Story Walt Disney Theatre		Good Morning Disney Wonder Channel 1		Photo Challenge Port Adventures Desk							
	Toddler Time D Lounge		Animation: Minnie French Quarter Lounge		Animation: Pluto French Quarter Lounge		Marvel Trivia French Quarter Lounge		Crafts: 3D Pixar Crafts French Quarter Lounge		Toy Story Trivia French Quarter Lounge		Engineering Presentation Azure									
ADULTS	Friends of Bill W. Tiana's Place		Walk A Mile Preludes		Crafts: Buttons Crown & Fin Pub		Anyone Can Cook: Sweet Potato Biscuits D Lounge		Veteran's Gathering Crown & Fin Pub		Coloring Time Crown & Fin Pub		Oil & Vinegar Seminar Animator's Palate		Effy Jewelry Presentation Crown & Fin Pub							
	Art of The Theme Show Tour Palo										Cruisin' Solo Lunch Cabanas		1820 Society: Lunch Cabanas									
VIBE 14-17 YEARS OLD	Youth Activities Open House						Gotcha Registration			GOTCHA			Make a Show Disney Style			Game Challenge						
EDGE 11-14 YEARS OLD	Youth Activities Open House						Wii Challenge			Make a Show Disney Style			Marshmallow Olympics									
OCEANEER LAB 3-12 YEARS OLD	Relay Games						Gasses in Action			Face Paint Time			Lunch			Pre-Tween Fun 9-12 Year Olds						
OCEANEER CLUB 3-12 YEARS OLD	Youth Activities Open House									Bingo			Lunch									

Afternoon	1:45	2:00	2:15	2:30	2:45	3:00	3:15	3:30	3:45	4:00	4:15	4:30	4:45	5:00	5:15	5:30	5:45	6:00	6:15	6:30	6:45			
FUNNEL VISION	Movie Challenge Poolside Deck 9 Stage															The Jungle Book (2016) (PG) Open Captioning Funnel Vision								
BUENA VISTA THEATRE	Star Wars: The Rise of Skywalker (PG-13) Duration: 2 Hours 21 Minutes												Maleficent: Mistress of Evil (PG) Duration: 1 Hour 58 Minutes											
CHARACTERS	Goofy & Pluto DK4 Mid (S)			Donald & Daisy DK4 Mid (S)			Thor Preludes			Chip & Dale DK4 Mid (S)			Mickey & Minnie DK4 Mid (S)											
	Donald & Daisy DK4 Mid (S)			Spider-Man Preludes			Captain America Preludes			Donald & Daisy DK4 Mid (S)														
FUN FOR ALL AGES	Movie Challenge Poolside Deck 9 Stage		Samba with Willem & Natalia D Lounge		Disney Cruise Line Trivia French Quarter Lounge		Bingo Pre Sales		\$5,000 Mega Jackpot Bingo Azure		The Disney Way with Dragos French Quarter Lounge		Pop Through the Ages with Flash Mob Jazz Lobby Atrium		And The Award Goes to... Walt Disney Theatre									
	Family Superstar Karaoke Azure		Boat Building Bash Check-In French Quarter Lounge		Fruit Carving D Lounge		Crafts: Flower Thermometers French Quarter Lounge		Jewish Sabbath Cadillac Lounge (Guest Led)															
ADULTS	Brainteasers Trivia Crown & Fin Pub		Animation Class Animator's Palate		Crafts: 3D Star Wars Crafts Crown & Fin Pub		TV Tunes Trivia Crown & Fin Pub		Cruisin' Solo Gathering Cove Café															
	Cool Sounds with Soul Duo Quiet Cove Pool		All Time Favorites with Soul Duo Quiet Cove Pool		1820 Society: Ice Cream Social Quiet Cove Pool		Cruisin' Solo Gathering Cove Café																	
VIBE 14-17 YEARS OLD	Ice Cream Social						Invade Edge			Dive into DJ'ing			Youth Activities Open House											
EDGE 11-14 YEARS OLD	Hidden Mickey Challenge			GAGA Ball			Invade Vibe			Elephant Soccer			Wii Challenge			Star Wars™ Jedi Challenges								
OCEANEER LAB 3-12 YEARS OLD	Pre-Tween Fun			Anyone Can Cook			Open House: Craft Corner			Open House: Trivia Challenge			Game Challenge			Dinner								
OCEANEER CLUB 3-12 YEARS OLD	All About Me			Mickey and the Roadster Racers - Cruise Line Cup			Scavenger Hunt			Wii Challenge			Dinner											

Evening	7:00	7:15	7:30	7:45	8:00	8:15	8:30	8:45	9:00	9:15	9:30	9:45	10:00	10:15	10:30	10:45	11:00	11:15	11:30	11:45	12:00			
FUNNEL VISION	The Jungle Book (2016) (PG) Open Captioning Funnel Vision												Guardians of the Galaxy (PG-13) Open Captioning Funnel Vision											
BUENA VISTA THEATRE	Maleficent: Mistress of Evil (PG) Duration: 1 Hour 58 Minutes															The BFG (PG) Duration: 1 Hour 55 Minutes								
CHARACTERS	Goofy & Pluto DK4 Mid (S)			Mickey & Minnie DK4 Mid (S)			Mickey & Minnie DK4 Mid (S)			Goofy & Pluto DK4 Mid (S)														
	Chip & Dale Preludes																							
FUN FOR ALL AGES	So You Think You Know Your Family? D Lounge			And The Award Goes to... Walt Disney Theatre			Frozen Phrases D Lounge			Smash Hits with Flash Mob Jazz Lobby Atrium			The Disney Way with Dragos French Quarter Lounge											
	New York Swing with Flash Mob Jazz Lobby Atrium									Hits Around the World with Dragos French Quarter Lounge			Late Night Piano Lobby Atrium											
ADULTS	'80s Music Trivia Azure			Majority Rules Azure			Match Your Mate Azure			Cruise Staff DJ Azure			Late Night Piano Cadillac Lounge											
	Music and Martinis with Bonghi Maestro Cadillac Lounge			Music and Martinis Cadillac Lounge																				
VIBE 14-17 YEARS OLD	Boat Building			Animation Cels			Heroes and Villains			Ultimate Challenge			Movie Time											
EDGE 11-14 YEARS OLD	Youth Activities Open House						Craft Corner			Crowning of the Couch Potato			Heroes and Villains			Movie Time								
OCEANEER LAB 3-12 YEARS OLD	Stitch's Space Goo			GAGA Ball			Coast to Coast Character Camp Out																	
OCEANEER CLUB 3-12 YEARS OLD	MARVEL Super Hero Academy Avengers Assemble			Relay Games																				

DRINK OF THE DAY
Java Juice (Alcoholic)
Princess Delight (Non-Alcoholic)

FOLD

Fold along the dotted lines and take me with you so you don't miss any of the fun!

FOLD

YOUTH ACTIVITIES OPEN HOUSE
A non-secured program with activities for families, adults and children to enjoy together.

FRIDAY, MARCH 13, 2020 - DAY AT SEA



And The Award Goes to...

Musical Memories of the Sea, a collection of Disney favorites, with vocal performances by the cast of the Walt Disney Theatre.

WALT DISNEY THEATRE

Deck 4, Forward
6:15 pm & 8:30 pm

As a courtesy to all Guests, we kindly advise that the saving of seats is not permitted in the Walt Disney Theatre.

Assistance is available at the entrance to the Walt Disney Theatre 30 minutes prior to show time.

Character Appearances

OLAF

Animator's Palate
9:00 am & 10:00 am

THOR

Preludes
9:45 am, 12:00 pm & 4:00 pm

CAPTAIN AMERICA

Preludes
10:30 am, 12:45 pm & 3:15 pm

MICKEY & MINNIE

DK4 Mid (S) - 11:30 am,
12:30 pm, 5:30 pm, 8:00 pm
& 9:30 pm

GOOFY & PLUTO

DK4 Mid (S)
1:30 pm, 2:30 pm, 7:30 pm &
9:45 pm

SPIDER-MAN

Preludes
9:00 am, 11:15 am & 2:30 pm

CHIP & DALE

DK4 Mid (S) - 12:00 pm,
1:00 pm & 4:30 pm
Preludes - 7:45 pm

DONALD & DAISY

DK4 Mid (S)
2:00 pm, 3:00 pm & 5:00 pm



(S) Starboard Side - (P) Port Side

For details of daily Disney character appearances, refer to the Disney Cruise Line App, character line on the Navigator Grid, or the digital character board in the Lobby Atrium.

Lines close 15 minutes after advertised start time.

SHIP DIRECTORY

YOUTH ACTIVITIES

DISNEY'S OCEANEER CLUB	DECK 5, MID	9:00 AM - 9:30 PM
DISNEY'S OCEANEER LAB	DECK 5, MID	9:00 AM - 2:00 AM
IT'S A SMALL WORLD NURSERY!	DECK 5, AFT	9:00 AM - 11:00 PM
EDGE	DECK 9, MID	9:00 AM - 1:00 AM
VIBE	DECK 11, MID	10:00 AM - 1:00 AM

POOLS

Children under 12 years of age must have adult supervision in all pools.

AQUALAB	DECK 9, AFT	9:00 AM - 6:00 PM
DORY'S REEF	DECK 9, AFT	9:00 AM - 6:00 PM
GOOFY'S POOL	DECK 9, MID	9:00 AM - 8:00 PM
TWIST N' SPOUT	DECK 9, AFT	9:00 AM - 6:00 PM
QUIET COVE POOL (18+)	DECK 9, FWD	8:00 AM - 11:00 PM

Please note, "selfie sticks" are not permitted in any aquatic area.

Complimentary pool vests are available for children to use in the pools onboard. They are located on the pool deck.

RECREATION

CHILL SPA	DECK 9, FWD	8:00 AM - 10:00 PM
PORT ADVENTURES DESK	DECK 3, MID	9:00 AM - 5:00 PM 7:00 PM - 8:30 PM
SENSES FITNESS CENTER (18+)	DECK 9, FWD	6:00 AM - 10:00 PM
WIDE WORLD OF SPORTS DECK	DECK 10, FWD	24 HOURS

GENERAL INFORMATION

BUENA VISTA THEATRE	DECK 5, AFT	SHOWTIMES
DISNEY VACATION CLUB DESK	DECK 4, MID	9:00 AM - 11:00 AM 1:30 PM - 10:00 PM
DISNEY VACATION PLANNING DESK	DECK 4, MID	9:00 AM - 11:30 AM 3:30 PM - 6:00 PM 7:30 PM - 9:00 PM
FUNNEL VISION	DECK 9, MID	SHOWTIMES
GUEST SERVICES	DECK 3, MID	24 HOURS
MEDICAL HEALTH CENTER	DECK 1, FWD	9:30 AM - 11:00 AM 4:30 PM - 7:00 PM
PRELUDES	DECK 4, FWD	SHOWTIMES
SENSES SPA AND SALON	DECK 9, FWD	8:00 AM - 10:00 PM
SHUTTERS PHOTO GALLERY	DECK 4, AFT	12:30 AM - 10:30 PM
WALT DISNEY THEATRE	DECK 4, FWD	SHOWTIMES

SHOPPING

ART GALLERY	DECK 4, MID	
BIBBIDI BOBBIDI BOUTIQUE	DECK 10, FWD	9:00 AM - 9:00 PM
MICKEY'S MAINSAIL	DECK 4, FWD	9:30 AM - 10:30 PM
PORT SHOPPING DESK	DECK 3, MID	6:30 PM - 8:30 PM
QUACKS	DECK 9, MID	
SEA TREASURES	DECK 3, FWD	2:30 PM - 10:00 PM
WHITE CAPS	DECK 4, FWD	9:30 AM - 10:30 PM

Verandah Safety

Please do not leave any personal items on your verandah that may be blown overboard or present a fire hazard if left unattended. Do not throw anything over the ship's side. Guests should not sit, lean or climb on the railing or leave children unattended on the verandah. Do not open the verandah and stateroom doors simultaneously as this may create a wind effect and could cause the doors to slam unexpectedly.

Environmental Message

With Disney's commitment to the environment, please refrain from throwing anything over the ship's side.

Sunscreen/Insect Repellent Advisory

Protect against mosquito bites and related illnesses by applying insect repellent on top of sunscreen when going ashore.

Cold and Flu Reminder

Wash hands frequently, particularly before meals. Contact the Health Center at 7-1927, should anyone in your party become ill.

Smoking

For the comfort of our guests, the following areas are designated as smoking areas:

- Deck 9 Forward, Port Side
- Deck 4, Starboard Side from 6:00 pm to 6:00 am only (all of Deck 4 is non-smoking from 6:00 am to 6:00 pm)

Smoking is prohibited inside all guest staterooms and on stateroom verandahs. Guests found smoking in their staterooms or on their verandahs will be charged a \$250 stateroom recovery fee.

DINING & LOUNGES

BREAKFAST

CABANAS	DECK 9, AFT	7:30 AM - 11:00 AM
DAISY'S DE-LITES	DECK 9, AFT	7:00 AM - 9:00 AM
TRITON'S (À-LA CARTE)	DECK 3, MID	8:00 AM - 9:30 AM

LUNCH

CABANAS	DECK 9, AFT	11:45 AM - 2:00 PM
DAISY'S DE-LITES	DECK 9, AFT	10:30 AM - 6:00 PM
PALO BRUNCH (18+)	DECK 10, AFT	10:00 AM - 12:30 PM
PETE'S BOILER BITES	DECK 9, AFT	10:30 AM - 6:00 PM
PINOCCHIO'S PIZZERIA	DECK 9, MID	10:30 AM - 6:00 PM
TRITON'S (À-LA CARTE)	DECK 3, MID	12:00 PM - 1:30 PM

DINNER

ANIMATOR'S PALATE	DECK 4, AFT	5:45 PM & 8:15 PM
CABANAS TABLE SERVICE	DECK 9, AFT	6:30 PM - 8:30 PM
PALO (18+)	DECK 10, AFT	6:00 PM - 8:30 PM
PETE'S BOILER BITES	DECK 9, AFT	6:00 PM - 9:30 PM
TIANA'S PLACE	DECK 3, AFT	5:45 PM & 8:15 PM
TRITON'S	DECK 3, MID	5:45 PM & 8:15 PM

LATE NIGHT SNACKS

CROWN & FIN PUB (18+ AFTER 9:00 PM)	DECK 3, FWD	10:30 PM - 11:30 PM
PINOCCHIO'S PIZZERIA	DECK 9, MID	9:30 PM - 12:00 AM

ADDED FEATURES

BEVERAGE STATION	DECK 9, AFT, PORT SIDE	6:00 AM - 12:00 AM
EYE SCREAM	DECK 9, MID	10:30 AM - 11:00 PM
ROOM SERVICE	DIAL 4330	24 HOURS

ENTERTAINMENT - LOUNGES - BARS

Adults must be 21 and older to consume alcoholic beverages.

AZURE (18+ AFTER 9:00 PM)	DECK 3, FWD	9:30 PM - 1:30 AM
CADILLAC LOUNGE (18+)	DECK 3, FWD	6:00 PM - 12:00 AM
COVE CAFÉ (18+)	DECK 9, MID	6:30 AM - 12:00 AM
CROWN & FIN PUB (18+ AFTER 9:00 PM)	DECK 3, FWD	12:00 PM - 12:00 AM
D LOUNGE	DECK 4, MID	SHOWTIMES
FRENCH QUARTER LOUNGE	DECK 3, AFT	7:30 AM - 12:00 AM
PINOCCHIO'S PIZZERIA	DECK 9, MID	9:30 AM - 12:00 AM
PRELUDES	DECK 4, FWD	SHOWTIMES
SIGNALS (18+)	DECK 9, FWD	9:30 AM - 10:00 PM
SULLY'S SIPS	DECK 9, MID	7:30 AM - 5:30 PM

Public Health Advisory: Consuming raw or under-cooked meats, poultry, seafood, shellfish, or eggs may increase your risk for food borne illness, especially if you have certain medical conditions.

SPECIALS OF THE DAY

Senses Spa & Salon - GoSmile Teeth Whitening

Learn about our amazing onboard GO Smile teeth whitening service. Lift the shade of your teeth from 1-6 shades. \$149 Single, \$258 Couples.

World of EFFY Jewelry Seminar, 1pm Crown & Fin Pub, Deck 3 Forward
Join us for a behind-the-scenes look at how EFFY Jewelry is made and the Grand unveiling of Lotus and loose diamonds. Enter for a chance to win your own beautiful piece of EFFY jewelry!

Shutters - Photobook

Create a personalized storybook of your Disney Cruise. Please create your PhotoBook on a daily basis in Shutters deck 4 aft. All orders need to be placed by 9:30 pm on the last night of the cruise.

IMPORTANT NUMBERS

Fire/Security:	7-3001
Medical Emergency:	7-3000
Health Center:	7-1927