

PERSONAL NAVIGATOR

Evening Attire:
Cruise Casual

THURSDAY, MARCH 19, 2020

SAN DIEGO

Morning	8:30	8:45	9:00	9:15	9:30	9:45	10:00	10:15	10:30	10:45	11:00	11:15	11:30	11:45	12:00	12:15	12:30	12:45	1:00	1:15	1:30	
FUNNEL VISION	Snow White and the Seven Dwarfs (G) Open Captioning						Tarzan (G) Open Captioning						Tangled (PG) Open Captioning									
BUENA VISTA THEATRE	Family Movie Fun Time: Frozen II (PG) Duration: 1 Hour 44 Minutes						Raiders of the Lost Ark (PG) Duration: 1 Hour 55 Minutes															
CHARACTERS																						
FUN FOR ALL AGES	Good Morning Disney Wonder Channel 1		Family Crafts French Quarter Lounge		Family Animation French Quarter Lounge		Family Animation French Quarter Lounge		Spirits & Spirits French Quarter Lounge		Crafts: 3D Crafts - What You Missed French Quarter Lounge		Who Wants to be a Mouseketeer? D Lounge		Dance Class: Disney Dreams Azure							
ADULTS	Friends of Bill W. Tiana's Place		Walk A Mile Preludes		Informal Card Play Crown & Fin Pub		Grandparents Brag Session Crown & Fin Pub		Pub Quiz Crown & Fin Pub		Cruisin' Solo Lunch Cabanas		1820 Society: Lunch Cabanas		Cartoon Trivia Crown & Fin Pub							
VIBE 14-17 YEARS OLD	Youth Activities Open House						Gotcha Registration						GOTCHA									
EDGE 11-14 YEARS OLD	Youth Activities Open House						Movie Time						Cards Tournament									
OCEANEER LAB 3-12 YEARS OLD	Trivia Time		Open House		Lava Flow		Open House		Game Challenge		Open House		Lunch in Disney's Oceaneer Lab									
OCEANEER CLUB 3-12 YEARS OLD	Build a Fort		Parachute Games		Olaf's Summer Day		Pathfinders						Lunch in Disney's Oceaneer Lab									
Afternoon	1:45	2:00	2:15	2:30	2:45	3:00	3:15	3:30	3:45	4:00	4:15	4:30	4:45	5:00	5:15	5:30	5:45	6:00	6:15	6:30	6:45	
FUNNEL VISION	Tangled: Before Ever After (G)						Zootopia (PG) Open Captioning						Miracle (PG) Open Captioning									
BUENA VISTA THEATRE	The Call of the Wild (PG) Duration: 1 Hour 45 Minutes						Hook (PG) Duration: 2 Hours 22 Minutes															
CHARACTERS	Goofy & Pluto Gazebo DK 9		Mickey & Minnie DK4 Mid (S)		Goofy & Pluto DK4 Mid (S)		Stitch DK4 Mid (S)		'Til We Meet Again Lobby Atrium													
FUN FOR ALL AGES	Nightclub 2-Step with Willem & Natalia Azure		Crafts: Origami Creations French Quarter Lounge		Leslie Iwerks: The Imagineering Story - Disney+ (Episode 6) Walt Disney Theatre		Crafts: 3D Mickey Mouse Crafts D Lounge		The Disney Way with Dragos French Quarter Lounge		Onward (PG) Walt Disney Theatre (Doors Open 15 Minutes Prior) Duration: 1 Hour 47 Minutes											
ADULTS	Family Superstar Karaoke D Lounge		Game Show: The Wheel French Quarter Lounge		Crafts: 3D Flounder Crafts Crown & Fin Pub		Animation Class Crown & Fin Pub		Art of The Theme Show Tour Palo		Movie Tunes Trivia Crown & Fin Pub		1820 Society: Smoothie Time Cove Café		Cruisin' Solo Gathering Cove Café							
VIBE 14-17 YEARS OLD	Teen Choice						Ninja						Bingo									
EDGE 11-14 YEARS OLD	Rockband Challenge						Game Challenge						Ninja									
OCEANEER LAB 3-12 YEARS OLD	Adult Exclusive Open House: Animation Cels						Make a Show Disney Style						Bingo									
OCEANEER CLUB 3-12 YEARS OLD	A Royal Frozen Coronation with Anna and Elsa						Ultimate Challenge						Open House									
OCEANEER CLUB 3-12 YEARS OLD	Wacky Relays						Open House						Play-Doh Fun									
OCEANEER CLUB 3-12 YEARS OLD	Open House						Open House						Open House									
Evening	7:00	7:15	7:30	7:45	8:00	8:15	8:30	8:45	9:00	9:15	9:30	9:45	10:00	10:15	10:30	10:45	11:00	11:15	11:30	11:45	12:00	
FUNNEL VISION	Miracle (PG) Open Captioning						Bedtime Stories (PG) Open Captioning															
BUENA VISTA THEATRE	Hook (PG) Duration: 2 Hours 22 Minutes						Aladdin (2019) (PG) Duration: 2 Hours 8 Minutes															
CHARACTERS																						
FUN FOR ALL AGES	Disney Tunes Trivia D Lounge		Onward (PG) Walt Disney Theatre (Doors Open 15 Minutes Prior) Duration: 1 Hour 47 Minutes		Club D Dance Party D Lounge		Who Wants to be a Mouseketeer? D Lounge		Farewell Karaoke D Lounge													
ADULTS	Silent DJ Party Azure		Strum through the Decades with Dragos French Quarter Lounge		Pop! Azure		70's Music Trivia with Soul Duo Azure		Cruise Staff DJ Azure													
VIBE 14-17 YEARS OLD	Trivia Challenge		Four Square		Karaoke		Heroes and Villains		Wii Challenge		Homecoming											
EDGE 11-14 YEARS OLD	Open House		Tween You & I Super Spin		Open House		Glow Jam		Heroes and Villains		How Well Do You Know Your Counselor? Final Farewell											
OCEANEER LAB 3-12 YEARS OLD	Animation Antics		GAGA Ball		Gasses in Action		Glow Jam						Final Farewell									
OCEANEER CLUB 3-12 YEARS OLD	Join the Lion Guard		Scavenger Hunt		MARVEL Super Hero Academy Avengers Assemble						Youth Activities Open House											

DRINK OF THE DAY
California Dream (Alcoholic)
Virgin Mojito (Non-Alcoholic)

FOLD

Fold along the dotted lines and take me with you so you don't miss any of the fun!

FOLD

YOUTH ACTIVITIES OPEN HOUSE
A non-secured program with activities for families, adults and children to enjoy together.

THURSDAY, MARCH 19, 2020 - SAN DIEGO



WALT DISNEY THEATRE

Deck 4, Forward
5:30 pm & 8:15 pm

As a courtesy to all Guests, we kindly advise that the saving of seats is not permitted in the Walt Disney Theatre.

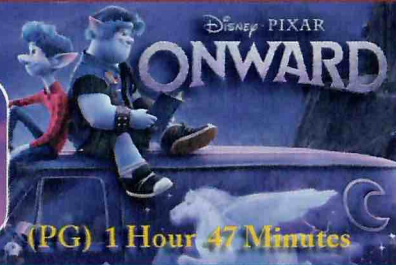

(PG) 1 Hour 47 Minutes

TIL WE MEET AGAIN

Lobby Atrium
Deck 3, Midship

6:15 pm & 8:45 pm

Assistance is available at the entrance to the Walt Disney Theatre 30 minutes prior to show time.

Character Appearances

MICKEY & MINNIE

Gazebo DK 9 - 12:15 pm
DK4 Mid (S) - 2:45 pm

CHIP & DALE

Gazebo DK 9 - 12:45 pm
DK4 Mid (S) - 3:15 pm

CAPTAIN AMERICA

DK4 Mid (S) - 1:00 pm

GOOFY & PLUTO

Gazebo DK 9 - 1:45 pm
DK4 Mid (S) - 3:45 pm

STITCH

DK4 Mid (S) - 4:45 pm

TIL WE MEET AGAIN

Lobby Atrium
6:15 pm & 8:45 pm

THOR

DK4 Mid (S) - 12:00 pm



(S) Starboard Side - (P) Port Side

For details of daily Disney character appearances, refer to the Disney Cruise Line App, character line on the Navigator Grid, or the digital character board in the Lobby Atrium.

Lines close 15 minutes after advertised start time.

SHIP DIRECTORY

YOUTH ACTIVITIES

DISNEY'S OCEANEER CLUB	DECK 5, MID	9:00 AM - 12:00 AM
DISNEY'S OCEANEER LAB	DECK 5, MID	9:00 AM - 12:00 AM
IT'S A SMALL WORLD NURSERY!	DECK 5, AFT	9:00 AM - 11:00 PM
EDGE	DECK 9, MID	9:00 AM - 12:00 AM
VIBE	DECK 11, MID	10:00 AM - 12:00 AM

POOLS

Children under 12 years of age must have adult supervision in all pools.

AQUALAB	DECK 9, AFT	9:00 AM - 6:00 PM
DORY'S REEF	DECK 9, AFT	9:00 AM - 6:00 PM
GOOFY'S POOL	DECK 9, MID	9:00 AM - 10:00 PM
TWIST N' SPOUT	DECK 9, AFT	9:00 AM - 6:00 PM
QUIET COVE POOL (18+)	DECK 9, FWD	8:00 AM - 11:00 PM

Please note, "selfie sticks" are not permitted in any aquatic area.
Complimentary pool vests are available for children to use in the pools onboard.
They are located on the pool deck.

RECREATION

CHILL SPA	DECK 9, FWD	8:00 AM - 10:00 PM
PORT ADVENTURES DESK	DECK 3, MID	7:00 PM - 8:30 PM
SENSES FITNESS CENTER (18+)	DECK 9, FWD	6:00 AM - 10:00 PM
WIDE WORLD OF SPORTS DECK	DECK 10, FWD	24 HOURS

GENERAL INFORMATION

BUENA VISTA THEATRE	DECK 5, AFT	SHOWTIMES
DISNEY VACATION CLUB DESK	DECK 4, MID	CLOSED
DISNEY VACATION PLANNING DESK	DECK 4, MID	9:00 AM - 12:00 PM 2:00 PM - 6:00 PM 7:00 PM - 9:00 PM
FUNNEL VISION	DECK 9, MID	SHOWTIMES
GUEST SERVICES	DECK 3, MID	24 HOURS
MEDICAL HEALTH CENTER	DECK 1, FWD	9:30 AM - 11:00 AM 4:30 PM - 7:00 PM
PRELUDES	DECK 4, FWD	SHOWTIMES
SENSES SPA AND SALON	DECK 9, FWD	8:00 AM - 10:00 PM
SHUTTERS PHOTO GALLERY	DECK 4, AFT	7:00 AM - 11:00 PM
WALT DISNEY THEATRE	DECK 4, FWD	SHOWTIMES

SHOPPING

ART GALLERY	DECK 4, MID	CLOSED
BIBBIDI BOBBIDI BOUTIQUE	DECK 10, FWD	10:00 AM - 6:00 PM
MICKEY'S MAINSAIL	DECK 4, FWD	CLOSED
QUACKS	DECK 9, MID	CLOSED
SEA TREASURES	DECK 3, FWD	CLOSED
WHITE CAPS	DECK 4, FWD	CLOSED

DUE TO PORT REGULATIONS, WHEN THE SHIP IS DOCKED, THE STORES MUST REMAIN CLOSED.

Verandah Safety

Please do not leave any personal items on your verandah that may be blown overboard or present a fire hazard if left unattended. Do not throw anything over the ship's side. Guests should not sit, lean or climb on the railing or leave children unattended on the verandah. Do not open the verandah and stateroom doors simultaneously as this may create a wind effect and could cause the doors to slam unexpectedly.

Environmental Message

With Disney's commitment to the environment, please refrain from throwing anything over the ship's side.

Sunscreen/Insect Repellent Advisory

Protect against mosquito bites and related illnesses by applying insect repellent on top of sunscreen when going ashore.

Cold and Flu Reminder

Wash hands frequently, particularly before meals. Contact the Health Center at 7-1927, should anyone in your party become ill.

Smoking

For the comfort of our guests, the following areas are designated as smoking areas:

- Deck 9 Forward, Port Side
- Deck 4, Starboard Side from 6:00 pm to 6:00 am only (all of Deck 4 is non-smoking from 6:00 am to 6:00 pm)

Smoking is prohibited inside all guest staterooms and on stateroom verandahs. Guests found smoking in their staterooms or on their verandahs will be charged a \$250 stateroom recovery fee.

DINING & LOUNGES

BREAKFAST

CABANAS	DECK 9, AFT	7:00 AM - 10:30 AM
DAISY'S DE-LITES	DECK 9, AFT	6:30 AM - 8:30 AM
TRITON'S (À-LA CARTE)	DECK 3, MID	7:30 AM - 9:30 AM

LUNCH

CABANAS	DECK 9, AFT	11:45 AM - 2:00 PM
DAISY'S DE-LITES	DECK 9, AFT	10:30 AM - 6:00 PM
PETE'S BOILER BITES	DECK 9, AFT	10:30 AM - 6:00 PM
PINOCCHIO'S PIZZERIA	DECK 9, MID	10:30 AM - 6:00 PM
TRITON'S (À-LA CARTE)	DECK 3, MID	12:00 PM - 1:30 PM

DINNER

ANIMATOR'S PALATE	DECK 4, AFT	5:45 PM & 8:15 PM
PALO (18+)	DECK 10, AFT	6:00 PM - 9:00 PM
PETE'S BOILER BITES	DECK 9, AFT	6:00 PM - 9:30 PM
TIANA'S PLACE	DECK 3, AFT	5:45 PM & 8:15 PM
TRITON'S	DECK 3, MID	5:45 PM & 8:15 PM

LATE NIGHT SNACKS

CROWN & FIN PUB (18+ AFTER 9:00 PM)	DECK 3, FWD	10:30 PM - 11:30 PM
PINOCCHIO'S PIZZERIA	DECK 9, MID	9:30 PM - 12:00 AM

ADDED FEATURES

BEVERAGE STATION	DECK 9, AFT, PORT SIDE	6:00 AM - 12:00 AM
EYE SCREAM	DECK 9, MID	10:30 AM - 11:00 PM
ROOM SERVICE	DIAL 4330	CLOSES AT 1:00 AM

ENTERTAINMENT - LOUNGES - BARS

Adults must be 21 and older to consume alcoholic beverages.

AZURE (18+ AFTER 9:00 PM)	DECK 3, FWD	9:30 PM - 1:00 AM
CADILLAC LOUNGE (18+)	DECK 3, FWD	6:00 PM - 12:00 AM
COVE CAFÉ (18+)	DECK 9, MID	6:00 AM - 12:00 AM
CROWN & FIN PUB (18+ AFTER 9:00 PM)	DECK 3, FWD	12:00 PM - 12:00 AM
D LOUNGE	DECK 4, MID	SHOWTIMES
FRENCH QUARTER LOUNGE	DECK 3, AFT	7:30 AM - 12:00 AM
PINOCCHIO'S PIZZERIA	DECK 9, MID	9:30 AM - 12:00 AM
PRELUDES	DECK 4, FWD	SHOWTIMES
SIGNALS (18+)	DECK 9, FWD	9:30 AM - 9:00 PM
SULLY'S SIPS	DECK 9, MID	7:00 AM - 5:30 PM

Public Health Advisory: Consuming raw or under-cooked meats, poultry, seafood, shellfish, or eggs may increase your risk for food borne illness, especially if you have certain medical conditions.

SPECIALS OF THE DAY

Senses Spa & Salon - Onboard Acupuncture

Acupuncture is a safe and effective medicine that allows your body to heal itself, and is effective for various health conditions. See your onboard Acupuncturist for your free consultation.

Merchandise locations closed.

Due to our stay port, our merchandise shops will not be opening today and will remain closed for the remainder of this sailing. Port regulation states that we may not be open while in port. We apologize for any inconvenience.

Shutters - Final Day to Purchase Your Cruise Memories

Today and tonight will be your last chance to purchase your digital photo packages, photo prints and Photobooks. Shutters, Deck 4, Aft.

IMPORTANT NUMBERS

Fire/Security: 7-3001 Medical Emergency: 7-3000 Health Center: 7-1927