

PERSONAL NAVIGATOR



Evening Attire:
Cruise Casual

TUESDAY, MARCH 17, 2020

DAY AT SEA

Morning	8:30	8:45	9:00	9:15	9:30	9:45	10:00	10:15	10:30	10:45	11:00	11:15	11:30	11:45	12:00	12:15	12:30	12:45	1:00	1:15	1:30	
FUNNEL VISION	Lady and the Tramp (G) Open Captioning Funnel Vision						Moana (PG) Open Captioning Funnel Vision						Coco (PG) Open Captioning Funnel Vision									
BUENA VISTA THEATRE	Raiders of the Lost Ark (PG) Duration: 1 Hour 55 Minutes																					
CHARACTERS	Disney Friends Lobby Atrium						Disney Friends Lobby Atrium						Donald Gazebo DK 9				Chip & Dale Gazebo DK 9					
FUN FOR ALL AGES	Good Morning Disney Wonder Channel 1		Photo Challenge of the Day Port Adventures Desk 9:00 am - 10:00 pm		Animation: Pete French Quarter Lounge		Animation: Clarabelle French Quarter Lounge		Bingo Pre-Sales Azure		\$10,000 Mega Jackpot Bingo Azure		Leslie Iwerks: The Imagineering Story - Disney+ (Episode 2) Walt Disney Theatre				Gavin Lee - Q&A and Autograph Session D Lounge					
	Toddler Time D Lounge		Parachute Games Disney's Oceaneer Club				Ultimate Disney Trivia French Quarter Lounge		St. Patrick's Day Crafts French Quarter Lounge		Napkin Folding Animator's Palate		Mickey 200 Azure (Limited Availability)									
ADULTS	Friends of Bill W. Tiana's Place		Walk A Mile Preludes		Veteran's Gathering Crown & Fin Pub		Anyone Can Cook: Lobster Ravioli D Lounge				Coloring Time Crown & Fin Pub		Cruisin' Solo Lunch Cabanas		1820 Society: Lunch Cabanas		TV Catchphrase Trivia Crown & Fin Pub					
VIBE 14-17 YEARS OLD	Youth Activities Open House						Teen Choice				Hero Vision Iron Man Experience				GAGA Ball							
EDGE 11-14 YEARS OLD	Youth Activities Open House						Movie Time				Animation Cels											
OCEANEER LAB 3-12 YEARS OLD	Pathfinders				Make a Card for Someone Special				Piston Cup Challenge				Lunch									
OCEANEER CLUB 3-12 YEARS OLD	Open House		Parachute Games		Open House		MARVEL Super Hero Academy		Open House		Create a Postcard		Open House									
Afternoon	1:45	2:00	2:15	2:30	2:45	3:00	3:15	3:30	3:45	4:00	4:15	4:30	4:45	5:00	5:15	5:30	5:45	6:00	6:15	6:30	6:45	
FUNNEL VISION	Descendants 2 (TV-G) Funnel Vision						A Goofy Movie (G) Open Captioning Funnel Vision						Pete's Dragon (PG) Open Captioning Funnel Vision									
BUENA VISTA THEATRE	Jurassic Park (PG-13) Duration: 2 Hours 7 Minutes												Onward (PG) Duration: 1 Hour 47 Minutes									
CHARACTERS	Minnie Gazebo DK 9		Donald Gazebo DK 9				Chip & Dale Gazebo DK 9		Minnie & Pluto DK4 Mid (S)		Mickey, Donald & Goofy Preludes		Chip & Dale DK4 Mid (S)		Mickey, Donald & Goofy Preludes							
FUN FOR ALL AGES	Leslie Iwerks: The Imagineering Story Disney+ (Episode 3) Walt Disney Theatre				Argentine Tango with Willem & Natalia D Lounge				St. Patrick's Day Celebration Azure				The Disney Way with Dragos French Quarter Lounge				Variety Night: Jon Armstrong & Willem and Natalia Walt Disney Theatre					
	The Feud Azure		Family Trivia Azure		Crafts: Mardi Gras Masks French Quarter Lounge		Who wants to be a Mouseketeer? D Lounge		Mellow Sounds with Soul Duo Lobby Atrium													
ADULTS	Know It All Trivia Crown & Fin Pub		Animation Class Animator's Palate		Art of The Theme Show Tour Palo		Crafts: Origami Creations Crown & Fin Pub		1820 Society: Crafts Crown & Fin Pub		Cruisin' Solo Gathering Cove Cafe											
VIBE 14-17 YEARS OLD	Cards Tournament				Guitar Hero Challenge				St. Patrick's Crafts		Ninja		Photo Hunt									
EDGE 11-14 YEARS OLD	Brain Teasers		GAGA Ball		St. Patrick's Crafts		Brains and Brawns				Youth Activities Open House											
OCEANEER LAB 3-12 YEARS OLD	Game Challenge		Trivia Challenge		St. Patrick's Crafts				St. Patrick's Face Painting		Dinner											
OCEANEER CLUB 3-12 YEARS OLD	Scavenger Hunt		Elephant Soccer		Mickey and the Roadster Racers - Cruise Line Cup				Open House		Game Challenge		Open House		Let's Build a Fort		Open House					
Evening	7:00	7:15	7:30	7:45	8:00	8:15	8:30	8:45	9:00	9:15	9:30	9:45	10:00	10:15	10:30	10:45	11:00	11:15	11:30	11:45	12:00	
FUNNEL VISION	Family 80's Dance Party Deck 9 Stage						Pete's Dragon (PG) Open Captioning Funnel Vision						Tomorrowland (PG) Open Captioning Funnel Vision									
BUENA VISTA THEATRE	Onward (PG) Duration: 1 Hour 47 Minutes												The Call of the Wild (PG) Duration: 1 Hour 45 Minutes									
CHARACTERS	Mickey, Donald & Goofy Lobby Atrium (P)												Minnie & Pluto Lobby Atrium (P)									
FUN FOR ALL AGES	Family 80's Dance Party Deck 9 Stage				Variety Night: Jon Armstrong & Willem and Natalia Walt Disney Theatre				Pirate Trivia D Lounge		A Pirate's Life For Me D Lounge		Family Superstar Karaoke D Lounge									
	Villian's Quotes Trivia D Lounge		Hits Around the World with Dragos French Quarter Lounge		Hits Around the World with Dragos French Quarter Lounge																	
ADULTS	Pub Quiz Azure		Snippets Azure				St. Patrick's Day Celebration (Cruise Staff DJ) Azure				Lava Flow Disney's Oceaneer Lab				Pop Through the Ages with Flash Mob Jazz Cadillac Lounge							
VIBE 14-17 YEARS OLD	Youth Activities Open House				Star Wars™ Jedi Challenges				Game Challenge		That's Hilarious		Heroes and Villains		Ultimate Challenge							
EDGE 11-14 YEARS OLD	St. Patrick's Face Painting		Game Challenge		That's Hilarious				Heroes and Villains		Ultimate Challenge											
OCEANEER LAB 3-12 YEARS OLD	St. Patrick's Day Party				Talent Show Prep		Talent Show		Adult Exclusive Open House: 10:15 pm - Lava Flow													
OCEANEER CLUB 3-12 YEARS OLD	Play Doh Fun		Spider-Man Origin		Color Yourself Heroic		MARVEL Super Hero Academy Avengers Assemble															

DRINK OF THE DAY
Celtic Twilight (Alcoholic)
Mint Tea Punch (Non-Alcoholic)

FOLD

Fold along the dotted lines and take care with you so you don't miss any of the fun!

FOLD

YOUTH ACTIVITIES OPEN HOUSE
A non-secured program with activities for families, adults and children to enjoy together.



VARIETY NIGHT
JON ARMSTRONG
& WILLEM AND NATALIA

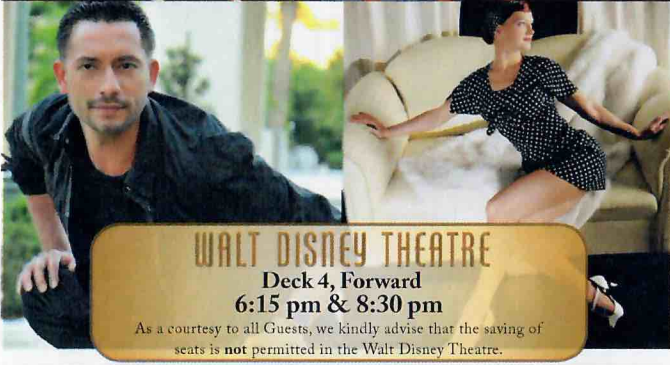

WALT DISNEY THEATRE

Deck 4, Forward
6:15 pm & 8:30 pm

As a courtesy to all Guests, we kindly advise that the saving of seats is not permitted in the Walt Disney Theatre.

Assistance is available at the entrance to the Walt Disney Theatre 30 minutes prior to show time.

Character Appearances

DISNEY FRIENDS
Lobby Atrium
9:00 am & 10:45 am

DONALD DUCK
Gazebo DK 9
11:45 am & 2:15 pm

CHIP & DALE
Gazebo DK 9
12:45 pm & 2:45 pm
DK4 Mid (S)
4:30 pm & 5:30 pm

MINNIE MOUSE
Gazebo DK 9 - 1:45 pm

MINNIE & PLUTO
DK4 Mid (S)
4:00 pm & 5:00 pm
Lobby Atrium (P) - 9:30 pm

CHARACTER DANCE PARTY
Deck 9 Stage - 7:30 pm

MICKEY MOUSE
Gazebo DK 9 - 12:15 pm

GOOFY
Gazebo DK 9 - 1:15 pm

MICKEY, DONALD & GOOFY
Preludes
4:15 pm & 5:30 pm
Lobby Atrium (P) - 10:00 pm



(S) Starboard Side - (P) Port Side

For details of daily Disney character appearances, refer to the Disney Cruise Line App, character line on the Navigator Grid, or the digital character board in the Lobby Atrium.

Lines close 15 minutes after advertised start time.

SHIP DIRECTORY

YOUTH ACTIVITIES

DISNEY'S OCEANEER CLUB	DECK 5, MID	9:00 AM - 12:00 AM
DISNEY'S OCEANEER LAB	DECK 5, MID	9:00 AM - 10:00 PM
IT'S A SMALL WORLD NURSERY!	DECK 5, AFT	9:00 AM - 11:00 PM
EDGE	DECK 9, MID	9:00 AM - 1:00 AM
VIBE	DECK 11, MID	10:00 AM - 1:00 AM

POOLS

Children under 12 years of age must have adult supervision in all pools.

AQUALAB	DECK 9, AFT	9:00 AM - 10:00 PM
DORY'S REEF	DECK 9, AFT	9:00 AM - 6:00 PM
GOOFY'S POOL	DECK 9, MID	9:00 AM - 6:00 PM
TWIST N' SPOUT	DECK 9, AFT	9:00 AM - 6:00 PM
QUIET COVE POOL (18+)	DECK 9, FWD	8:00 AM - 11:00 PM

Please note, "selfie sticks" are not permitted in any aquatic area.

Complimentary pool vests are available for children to use in the pools onboard. They are located on the pool deck.

RECREATION

CHILL SPA	DECK 9, FWD	8:00 AM - 10:00 PM
PORT ADVENTURES DESK	DECK 3, MID	11:00 AM - 12:00 PM 2:00 PM - 5:00 PM 7:00 PM - 8:30 PM
SENSES FITNESS CENTER (18+)	DECK 9, FWD	6:00 AM - 10:00 PM
WIDE WORLD OF SPORTS DECK	DECK 10, FWD	24 HOURS

GENERAL INFORMATION

BUENA VISTA THEATRE	DECK 5, AFT	SHOWTIMES
DISNEY VACATION CLUB DESK	DECK 4, MID	4:00 PM - 10:00 PM
DISNEY VACATION PLANNING DESK	DECK 4, MID	8:00 AM - 12:00 PM 2:00 PM - 6:00 PM 7:00 PM - 9:00 PM
FUNNEL VISION	DECK 9, MID	SHOWTIMES
GUEST SERVICES	DECK 3, MID	24 HOURS
MEDICAL HEALTH CENTER	DECK 1, FWD	9:30 AM - 11:00 AM 4:30 PM - 7:00 PM
PRELUDES	DECK 4, FWD	SHOWTIMES
SENSES SPA AND SALON	DECK 9, FWD	8:00 AM - 10:00 PM
SHUTTERS PHOTO GALLERY	DECK 4, AFT	10:00 AM - 10:30 PM
WALT DISNEY THEATRE	DECK 4, FWD	SHOWTIMES

SHOPPING

ART GALLERY	DECK 4, MID	
BIBBIDI BOBBIDI BOUTIQUE	DECK 10, FWD	12:00 PM - 9:00 PM
MICKEY'S MAINSAIL	DECK 4, FWD	9:30 AM - 10:30 PM
QUACKS	DECK 9, MID	
SEA TREASURES	DECK 3, FWD	2:30 PM - 10:00 PM
WHITE CAPS	DECK 4, FWD	9:30 AM - 10:30 PM

DUE TO PORT REGULATIONS, WHEN THE SHIP IS DOCKED, THE STORES MUST REMAIN CLOSED.

TIME ZONE CHANGE

Remember to turn your clocks **BACK 1 HOUR** upon retiring on **TUESDAY** evening, or first thing **WEDNESDAY** morning.



Verandah Safety

Please do not leave any personal items on your verandah that may be blown overboard or present a fire hazard if left unattended. Do not throw anything over the ship's side. Guests should not sit, lean or climb on the railing or leave children unattended on the verandah. Do not open the verandah and stateroom doors simultaneously as this may create a wind effect and could cause the doors to slam unexpectedly.

Environmental Message

With Disney's commitment to the environment, please refrain from throwing anything over the ship's side. **Sunscreen/Insect Repellent Advisory** Protect against mosquito bites and related illnesses by applying insect repellent on top of sunscreen when going ashore.

Cold and Flu Reminder

Wash hands frequently, particularly before meals. Contact the Health Center at 7-1927, should anyone in your party become ill.

Smoking

For the comfort of our guests, the following areas are designated as smoking areas:

- Deck 9 Forward, Port Side
- Deck 4, Starboard Side from 6:00 pm to 6:00 am only (all of Deck 4 is non-smoking from 6:00 am to 6:00 pm)

Smoking is prohibited inside all guest staterooms and on stateroom verandahs. Guests found smoking in their staterooms or on their verandahs will be charged a \$250 stateroom recovery fee.

DINING & LOUNGES

BREAKFAST

CABANAS	DECK 9, AFT	7:30 AM - 10:30 AM
DAISY'S DE-LITES	DECK 9, AFT	7:00 AM - 9:00 AM
TRITON'S (À-LA CARTE)	DECK 3, MID	8:00 AM - 9:30 AM

LUNCH

CABANAS	DECK 9, AFT	11:45 AM - 2:00 PM
DAISY'S DE-LITES	DECK 9, AFT	10:30 AM - 6:00 PM
PALO BRUNCH (18+)	DECK 10, AFT	10:00 AM - 12:30 PM
PETE'S BOILER BITES	DECK 9, AFT	10:30 AM - 6:00 PM
PINOCCHIO'S PIZZERIA	DECK 9, MID	10:30 AM - 6:00 PM
TRITON'S (À-LA CARTE)	DECK 3, MID	12:00 PM - 1:30 PM

DINNER

ANIMATOR'S PALATE	DECK 4, AFT	5:45 PM & 8:15 PM
CABANAS TABLE SERVICE	DECK 9, AFT	6:30 PM - 8:30 PM
PALO (18+)	DECK 10, AFT	6:00 PM - 8:30 PM
PETE'S BOILER BITES	DECK 9, AFT	6:00 PM - 9:30 PM
TIANA'S PLACE	DECK 3, AFT	5:45 PM & 8:15 PM
TRITON'S	DECK 3, MID	5:45 PM & 8:15 PM

LATE NIGHT SNACKS

CROWN & FIN PUB (18+ AFTER 9:00 PM)	DECK 3, FWD	10:30 PM - 11:30 PM
PINOCCHIO'S PIZZERIA	DECK 9, MID	9:30 PM - 12:00 AM

ADDED FEATURES

BEVERAGE STATION	DECK 9, AFT, PORT SIDE	6:00 AM - 12:00 AM
EYE SCREAM	DECK 9, MID	10:30 AM - 11:00 PM
ROOM SERVICE	DIAL 4330	24 HOURS

ENTERTAINMENT - LOUNGES - BARS

Adults must be 21 and older to consume alcoholic beverages.

AZURE (18+ AFTER 9:00 PM)	DECK 3, FWD	9:30 PM - 1:30 AM
CADILLAC LOUNGE (18+)	DECK 3, FWD	6:00 PM - 12:00 AM
COVE CAFÉ (18+)	DECK 9, MID	6:30 AM - 12:00 AM
CROWN & FIN PUB (18+ AFTER 9:00 PM)	DECK 3, FWD	12:00 PM - 12:00 AM
D LOUNGE	DECK 4, MID	SHOWTIMES
FRENCH QUARTER LOUNGE	DECK 3, AFT	7:30 AM - 12:00 AM
PINOCCHIO'S PIZZERIA	DECK 9, MID	9:30 AM - 12:00 AM
PRELUDES	DECK 4, FWD	SHOWTIMES
SIGNALS (18+)	DECK 9, FWD	10:00 AM - 10:00 PM
SULLY'S SIPS	DECK 9, MID	7:30 AM - 5:30 PM

Public Health Advisory: Consuming raw or under-cooked meats, poultry, seafood, shellfish, or eggs may increase your risk for food borne illness, especially if you have certain medical conditions.

SPECIALS OF THE DAY

Senses Spa & Salon - Perfect Day

Full body Swedish massage, foot/ankle massage, Indian scalp massage, Booster Facial. 75 minutes for \$169.

Vista Gallery

Visit the Vista Gallery where you can admire beautiful artwork created by various celebrated artists and featuring some of your favorite Disney characters. From original canvas paintings to smaller print copies. Deck 4, Midship.

Shutters - Photobook

Turn your magical vacation memories into an impressive keepsake with a personalized PhotoBook. Order by 9:30 pm on our final day at sea.

IMPORTANT NUMBERS

Fire/Security: 7-3001 Medical Emergency: 7-3000 Health Center: 7-1927