

VOYAGE NAVIGATOR



FRIDAY
MARCH 6, 2020
TO
THURSDAY
MARCH 19, 2020

CRUISE HIGHLIGHTS

FRIDAY

NEW ORLEANS, LOUISIANA
Port Departure: 5:00 pm
All Aboard: 4:00 pm
Attire: Cruise Casual



SHOWTIME: JON ARMSTRONG
Walt Disney Theatre
6:15 pm & 8:30 pm

SATURDAY

DAY AT SEA
Attire: Formal

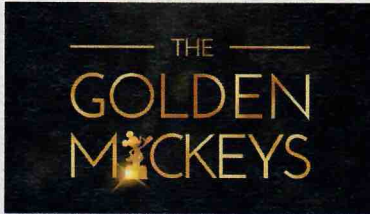

THE GOLDEN MICKEYS
Walt Disney Theatre
6:15 pm & 8:30 pm

SUNDAY

COZUMEL, MEXICO
All Ashore: 7:30 am
All Aboard: 4:00 pm
Attire: Cruise Casual



SHOWTIME: HEATH HYCHE
Walt Disney Theatre
6:15 pm & 8:30 pm

MONDAY

GEORGE TOWN, GRAND CAYMAN
First Tender: 10:30 am
Last Tender: 6:00 pm
Attire: Cruise Casual

TUESDAY

DAY AT SEA
Attire: Cruise Casual

WEDNESDAY

CARTAGENA, COLOMBIA
All Ashore: 7:00 am
All Aboard: 2:30 pm
Attire: Cruise Casual

THURSDAY

PANAMA CANAL
Attire: Cruise Casual



SHOWTIME: VOICEPLAY
Walt Disney Theatre
6:15 pm & 8:30 pm



ONWARD (PG)
Walt Disney Theatre
5:30 pm & 8:15 pm



SHOWTIME: JOHN CHARLES
Walt Disney Theatre
6:15 pm & 8:30 pm



SHOWTIME: FLIGHT CREW
Walt Disney Theatre
6:15 pm & 8:30 pm

Subject to change.

WELCOME ABOARD!

YOUR STATEROOM & LUGGAGE

Staterooms will be ready at 1:30 pm. To allow your Stateroom Host/ess time to prepare your room, please do not remove the blue stanchion straps. Stateroom hosts will deliver luggage throughout the day until 5:30 pm.

STATEROOMS WITH BUNK BEDS

Bunk beds are recessed into the ceiling and will be prepared during evening turndown service by your Stateroom Host/ess.

STATEROOM SAFE

Each stateroom is equipped with a secured storage safe. Instructions for use are located on the safe.

TO CHANGE DINING ASSIGNMENT

Requests for different seating times will be taken today:

- 12:30 pm - 3:30 pm; Book in Azure, Deck 3, Forward or please dial 7-10891 and leave a voicemail.

PALO DINING RESERVATIONS

Reservations are required and will be taken on a first come basis today:

- 12:30 pm - 3:30 pm; Book in Azure, Deck 3, Forward or please dial 7-6843 and leave a voicemail.

Adult Exclusive Dining Opportunity! Guests are invited to make 2 dinner reservations at our adult-exclusive restaurant, Palo. This includes one reservation on embarkation evening and one more on another night of the cruise. Reservations are subject to availability and a specialty dining charge will apply.

DINNER

5:45 pm - Main seating 8:15 pm - Second seating

Please check your Key To The World Card for details of your dining rotation, and bring them to your specific dining location. There is no need to wait in line prior to dinner. Dining Rooms open at designated seating times and your table is reserved each night of your cruise.

AP = Animator's Palate, Deck 4, Aft TR = Triton's, Deck 3, Midship TP = Tiana's Place, Deck 3, Aft

DOWNLOAD THE
**DISNEY CRUISE LINE
NAVIGATOR APP**
BEFORE YOU SAIL AWAY

Explore all that's going on aboard your Disney cruise.

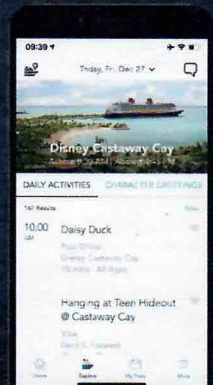

Tap the My Plans tab at the bottom to view your Personal Itinerary.

Send messages to your friends and family on the ship.

Your Personal Itinerary includes all activities booked at home and onboard.



Create the most memorable experiences during your Disney Cruise Line vacation with Port Adventures! Our Port Adventures are designed for you to see the best our ports have to offer. Stop by the Port Adventures Desk, Deck 3, Midship where our friendly team will be happy to assist you plan your adventure!

There is an adventure for everyone on your Disney Wonder® vacation.

IMPORTANT NUMBERS

Fire/Security: 7-3001

Medical Emergency: 7-3000

Health Center: 7-1927

FEATURED VARIETY ACTS THIS WEEK



THE MAGIC & COMEDY OF JON ARMSTRONG
Appearing on "Penn and Teller's Fool Us" and winner of numerous awards, including Close Up Magician of the Year, Jon Armstrong is best known for his world-class magical talent and for being funny. Not just magician funny, actually funny. Jon honed both skills beginning at age 20, when he became the resident magician at Disney World. When you see him live, you will laugh loudly.



THE PHYSICAL COMEDY OF HEATH HYCCHÉ
Heath uses stand-up comedy, quick-change costumes, original music, sound effects, and cleverly constructed props and scenery to take the audience on a journey through his vivid imagination and meet a cavalcade of manic characters.



THE VOCALS & ACAPELLA POP STYLINGS OF VOICEPLAY
Based in Orlando, FL, VoicePlay performs their own incredible brand of entertainment across the country and around the world. What began quite literally as a street corner barbershop act has now evolved into an internationally acclaimed touring sensation. VoicePlay is unlike any theatrical experience available today, recreating the orchestrated sound of an entire musical production with nothing but the human voice.



THE JUMP ROPE STUNTS OF FLIGHT CREW
Members of Flight Crew have been featured in America's Got Talent, Cirque Dreams, America's Best Dance Crew and as World Jump Roping Champions! Not just a jump rope show, the amazing Flight Crew uses high energy stunts, LED ropes and dynamic choreography to present a show that leaps from the stage into your memories! Jumpin' FUN for the entire Family!



THE PERCUSSION DANCE GROUP, ALL THAT!
ALL THAT! Is a high energy dynamic percussion dance group that are wowing audiences across the world! Be entertained as this all male dance group WOWS you with this tap, clogging and percussive dance that is fun for the entire family!

ADULT ACTIVITY HIGHLIGHTS



1820 SOCIETY (GUESTS 18-20 YEARS ONLY)

1820 Society is an exclusive option for young adult Guests. Come meet fellow passengers and learn about the excellent activities that the Disney Wonder offers to create the perfect cruise experience.

CRUISIN' SOLO GATHERING

Single, single parent or just traveling alone? Join your Cruise Staff for an informal gathering.



Senses Spa & Salon has a variety of seminars and fitness classes available throughout the cruise. Pamper yourself with therapeutic spa treatments of heat, steam, rain and water in luxurious and tranquil private rooms. Deck 9, Forward.

BEVERAGE SEMINARS

Your Beverage team has a host of tastings and seminars to entertain and educate you. Stop by Azure, Deck 3, Forward to pre-book these experiences (nominal fee applies).

Mixology - Stem to Stern Wine Tasting - Martini Tasting - Champagne Tasting
Beer Tasting - Cognac Tasting - Whisky Tasting
Tequila & Margarita Tasting - Chocolate & Liquor Tasting - Rum Tasting



GUEST BEVERAGE PRESENTER ROCÍO MIGUEL

Rocío grew up in Patagonia, Argentina. She moved to Mexico in 2013 to enjoy the beautiful weather of Los Cabos, where she became friends with a local family and unknowingly to her, the owners of Código 1530 Tequila. At that time their tequila was still private, but the family would proudly carry their unknown tequila around town. She was one of the many to fall in love with the brand, as she had never had a tequila with its purity and unparalleled quality. When the family decided it was time for the world to try their amazing tequila, Rocío didn't have any doubts when they asked her to be the ambassador in Baja California Sur.

GUEST PRESENTERS THIS WEEK

DESTINATION LECTURER DR. RICHARD COSTANZA

Dr. Costanza is an engaging speaker and authority in the field of historical education, as well as contemporary cultural practices. Dr. Costanza presents topics in an enriching, yet entertaining way. As an avid traveler, he always incorporates his findings from his journeys and studies into his talks. His content is plentiful, his illustrations are intriguing, his anecdotes are fascinating, and his insight is helpful. He has first-hand experience teaching as a cruise ship presenter for almost 10 years and as a college professor, loves to share with his audiences what he, himself, has learned and enjoyed. Come and listen to what Dr. Costanza has to reveal – learn of the present and watch the past come alive!

CHEF MIKE DILLARD

Mike Dillard is Chef at Disney's Coronado Springs Resort Convention Center. His culinary career started with both of his parents being excellent cooks and his Grandmother a baker. Studying at The Art Institute of Atlanta, he then went onto work in The Atlanta Grill, The Ritz Carlton, Atlanta, Boma Flavors of Africa, Disney's Animal Kingdom Lodge, Epcot Events Catering and Park Event Operations Catering, Disney's Boardwalk Resort Convention Center and Disney's Contemporary Resort Convention Center.

BALLROOM DANCERS, WILLEM AND NATALIA

A native of Moscow, Natalia studied ballet and classical piano as a child and pursued her love of the arts at the Russian Academy of Theatre Arts, where she received an MFA with honors. After graduation, she danced professionally in Moscow before touring the world as a performer. Willem de Vries has been a professional Ballroom & Latin dancer, instructor, competitor, and choreographer for 17 years. During that time he has competed and taught around the world and won various regional, national, and international awards and titles.

ACADEMY AWARD AND EMMY-NOMINATED DIRECTOR AND PRODUCER, LESLIE IWERKS

For over a decade, she has produced, directed, and edited award-winning feature and short documentaries, television specials, and digital content. Her body of work encompasses documentary films (The Imagineering Story, Ella Brennan: Commanding the Table, The Pixar Story, Citizen Hearst, Industrial: Creating the Impossible, Dirty Oil, The Hand Behind the Mouse) to her acclaimed environmental and social issue short documentaries (Selling Lies, Recycled Life, Pipe Dreams, Downstream).

PANAMA CANAL INFORMATION

Stretching approximately 48 miles long, the Panama Canal is an international water passage between North and South America that connects the Atlantic to the Pacific. The canal passes through the Isthmus of Panama, allowing sea voyagers to save precious travel time and resources. A masterful feat of engineering, this legendary waterway is revered as one of the 7 wonders of the modern world. However, the "Path between the Seas" is not a natural wonder, it's a man-made triumph involving a series of lifts and lock gates made to raise ships and transport them through the waterway.

As you travel through the Panama Canal, have your camera at the ready! Bordered by lush, tropical rainforests, the canal is a spectacular sight full of photographic potential.

For those who can't make it out on deck, Bridge camera and Panama Canal narration is available on Channel 3.

FACTS ABOUT THE ORIGINAL PANAMA CANAL

- The official opening of the Panama Canal was August 15, 1914.
- The 50-mile long passage created an important shortcut for ships traveling between New York and California trimming nearly 8,000 miles from their voyage.
- Between 12,000 & 15,000 ships cross the Panama Canal every year.
- Every ship that transits the canal must pay a toll based on its size and cargo volume. Tolls for large ships can be as high as \$450,000.
- The lowest toll ever paid was \$0.36 cents by Richard Haliburton who swam the canal.
- A system of locks raises each ship 85 feet above sea level.

FACTS ABOUT THE NEW PANAMA CANAL

- The Panama Canal expansion started in 2007 and was completed in June 2016.
- The estimated cost of building the new locks was \$5.25 billion dollars.
- The allowed length of ships increased from 965 feet to 1200 feet. The allowed width of ships increased from 106 feet to 160 feet.
- The new lock chambers are 180 feet wide, 1,400 feet long and 60 feet deep.
- The new lock chambers hold 65% more water than the original locks and use 7% less water per transit.
- The total annual tonnage traveling through the Panama Canal will increase from 275 million tons to 600 million tons.
- The Disney Wonder was the first passenger ship to navigate entirely through the new locks - Aqua Clara and Cocoli.

FUN FOR ALL AGES HIGHLIGHTS



BOAT BUILDING BASH SIGN-UPS

Is your team up to the challenge to build your own boat? It will take imagination and creativity.



DISNEY VACATION CLUB GROUP PREVIEW

Join us for our interactive group presentation to learn about taking magical vacations year after year! For more information, please see a Disney Vacation Club Cast Member on Deck 4, Midship, or call 7-2805 from your stateroom phone.



FAMILY TALENT SHOW SIGN UP

Pre-register at the Port Adventures Desk, Deck 3, Midship Let your family take center stage and strut their stuff. Everyone has a talent, it's time to show off yours! Pre-register at the Port Adventures Desk.



JACKPOT BINGO

CASH prizes and raffle prizes to be won in our family friendly Bingo sessions with your Cruise Staff. Those under the age of 18 must be accompanied by an adult to play!



MICKEY'S SAIL-A-WAVE PARTY!

Mickey's Sail-a-Wave Deck Party is a high energy, Disney Bounding, countdown celebration happening atop the Disney Wonder! Wave goodbye to work & school, and hello to vacation! Mickey and the gang throw a Sail-a-Wave celebration you won't forget!!

PHOTO CHALLENGES

Stop by the Port Adventures Desk on our Days at Sea to pick up that day's photo challenge. Complete at your own leisure but please return the form before 10:00 pm that night.



SALUDOS AMIGOS FIESTA

Come see what Donald and his friends are up to this time. Bring the family out to this interactive dance party featuring fun Latin music! Your family will learn to salsa, merengue and just have a Latin good time!

Please check the Disney Cruise Line App for all times and locations.

YOUTH ACTIVITIES INFORMATION



Dine & Play

As a convenience for families dining at 8:15 pm, our Youth Activities counselors will be available at the entrance of each restaurant to bring registered children to join the fun in the Youth Activities areas at the following times:

9:15 pm at the entrance of Triton's,
9:30 pm at the entrance of Tiana's Place and Animator's Palate.

Pre-School Fun

Disney's Oceaneer Club is reserved for only those between 3-5 years of age. This is a time for them to become acclimated to Disney's Oceaneer Club, make new friends and join in on a lot of fun-filled programs and activities. Please note after Pre-School Fun has concluded, Disney's Oceaneer Club will be open for Secured Programming for ages 3-12.

Youth Activities Open House

Open House is an opportunity for all to come and participate in a variety of exciting activities and free time in the Oceaneer Club, Oceaneer Lab, Edge and Vibe throughout the cruise. During these times secured programming will still be offered in the other venue for those looking to check their children into care.

Youth Activities Venue Tour

Come and take a tour of Disney's Oceaneer Club and Disney's Oceaneer Lab. This informative tour will give you the information you need to know about our exciting spaces and activities offered for children ages 3-12. Please see your Personal Navigator or the Navigator App for times.

COAST TO COAST CHARACTER CAMP OUT

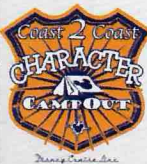

Pick up your tickets today to reserve your place for the Youth Activities Coast To Coast Campout. This overnight event will be happening on Friday, March 13th at 9:00 pm and will be an opportunity to participate in activities throughout the evening and have a bedtime story read to your child in Disney's Oceaneer Lab by a very special visitor. These tickets are on a first come first serve basis, so book your tickets now at the Port Adventures Desk, Deck 3 Midship to not miss out on this magical event. (Please note that all children ages 3-12 are able to participate in the event activities 9:00 pm - 12:00 am. Tickets are only required for children ages 5-12 who wish to participate in the overnight sleepover.)

BUENA VISTA THEATRE

Deck 5, Aft

FEATURE MOVIES THIS WEEK

FRIDAY - NEW ORLEANS, LOUISIANA

1:45 pm	G	Disneynature: Penguins
5:15 pm	PG	Aladdin (2019)
8:15 pm	PG	Aladdin (2019)
11:00 pm	PG	The Lion King (2019)



SATURDAY - DAY AT SEA

8:30 am	G	Family Movie Fun Time: Toy Story 4
10:30 am	PG	Frozen II
2:45 pm	PG	The Call of the Wild
5:15 pm	PG	The Lion King (2019)
8:15 pm	PG	The Lion King (2019)
11:00 pm	PG	Close Encounters of the Third Kind



SUNDAY - COZUMEL, MEXICO

8:30 am	PG-13	Star Wars: The Rise of Skywalker
11:15 am	PG	The Call of the Wild
1:30 pm	PG	Aladdin (2019)
4:00 pm	G	Disneynature: Penguins
5:45 pm	PG	Frozen II
8:30 pm	PG	Frozen II
11:00 pm	PG-13	Jurassic Park



MONDAY - GEORGE TOWN, GRAND CAYMAN

12:45 pm	PG	Maleficent: Mistress of Evil
3:00 pm	G	Toy Story 4
5:00 pm	PG-13	Star Wars: The Rise of Skywalker
8:15 pm	PG-13	Star Wars: The Rise of Skywalker
11:00 pm	PG	Raiders of the Lost Ark



TUESDAY - DAY AT SEA

8:45 am	G	Family Movie Fun Time: Toy Story 4
11:00 am	PG	Frozen II
1:15 pm	G	Toy Story 4
3:15 pm	PG	The Call of the Wild
5:30 pm	PG	Onward
8:15 pm	PG	Onward
10:45 pm	PG-13	Star Wars: The Rise of Skywalker



WEDNESDAY - CARTAGENA, COLOMBIA

8:30 am	G	Family Movie Fun Time: Disneynature: Penguins
12:00 pm	PG-13	Star Wars: The Rise of Skywalker
3:00 pm	PG	Aladdin (2019)
5:45 pm	G	Toy Story 4
8:30 pm	G	Toy Story 4
11:00 pm	PG	Jaws



THURSDAY - PANAMA CANAL

8:30 am	PG	Family Movie Fun Time: Onward
11:00 am	PG	The Call of the Wild
1:15 pm	PG	The Lion King (2019)
3:45 pm	G	Disneynature: Penguins
5:45 pm	PG	The Call of the Wild
8:15 pm	PG	The Call of the Wild
10:30 pm	PG	Maleficent: Mistress of Evil



Subject to change.

MORE TO ENJOY ONBOARD

NEW SUMMER 2021 DISNEY CRUISE LINE ITINERARIES

New Summer 2021 Itineraries announced! Be among the first to experience sailings in the Mediterranean including the Greek Isles. Or experience bucket-list destinations in Northern Europe, wild and wonderful Alaska, or tropical itineraries to The Bahamas and Caribbean with your family! Visit Disney Vacation Planning, Deck 4, Midship for more information. Disney Vacation Planning tends to get busy on the last day of sailing. Don't miss the opportunity to plan your next Disney vacation.

DISNEY VACATION CLUB® GROUP PREVIEW

Join us for our interactive group presentation to learn about taking magical vacations year after year! For more information, please see a Disney Vacation Club Cast Member on Deck 4, Midship, or call 7-2805 from your stateroom phone.

PORT SHOPPING INFORMATION

Come and meet Shannon, your Port Shopping Guide, at the Port Shopping Desk, Deck 3, Midship from 6:30 pm - 8:30 pm for a complimentary charm. Don't miss the Port Shopping Talk on Day at Sea 1 in the Buena Vista Theatre, Deck 5, Aft, at 1:00 pm for all of your Port Shopping information and to enter a raffle for a chance to win a Diamond Pendant. Tune into Channel 9 all cruise long for more Port Shopping information.

Connect@Sea

FREE INTERNET EMBARKATION DAY SPECIAL

Sign up for a free 50 MB Internet package today and enjoy it throughout the cruise! This offer is only available from noon today, to midnight on the second day of the cruise. On your wireless device, simply find the "DCL-Guest" Wi-Fi Network, go to www.dclguest.com to create an account, and get your free 50 MB of data to start sharing your memories even before you leave port! If you have any questions, ask our Connect@Sea Expert located at Deck 3, Midship. No purchase necessary. The free 50 MB package can only be used for the duration of the cruise. Only one free package per stateroom, but everyone can share it. Unused data from a package will not be reimbursed and it is non-transferable between voyages or ships.

RELIGIOUS SERVICES

Groups who need a location to practice their faith may contact Guest Services for availability information.

ART OF THE THEME SHOW TOUR (18+)

Join us for a guided tour highlighting the design, Imagineering and artistry of the ship. This tour is reserved for Guests 18 and over. Please book at Guest Services, Deck 3, Midship.



SENSES SPA & SALON

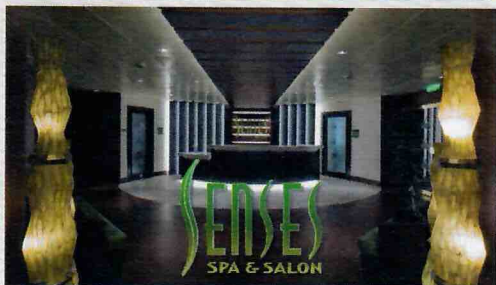

DECK 9, FORWARD
Extension 7-1465

RAINFOREST

Come enjoy our serenity lounge, with heated chairs, dry sauna, aromatherapy steam rooms and rainfall, misting showers. \$449 Couples Cruise Pass, \$269 Single Cruise Pass

REJUVENATION SPA CONSULTATIONS

Ready to enhance your natural beauty? Book your free Facial Rejuvenation consultation with our Rejuvenation Doctor at the Senses Spa.

ONBOARD ACUPUNCTURE

Acupuncture is a safe and effective medicine that allows your body to heal itself, and is effective for various health conditions. See your onboard Acupuncturist for your free consultation.

IONITHERMIE

Lose between 1 - 8 inches. Speed up your metabolism. Firm muscle tone. Improve appearance of cellulite. \$155/1 session or \$299/3 sessions.

BIOTEC FACIALS

Our revolutionary facials address skin tone, blemishes and fine lines to transform the texture of the skin. The ultrasonic peel, massage and light therapy deliver a complexion that has never been smoother.

AN 18% AUTO GRATUITY IS ADDED TO ALL SENSES SPA SERVICES.

MERCHANDISE SHOPPING



DECK 4, FORWARD

EFFY JEWELRY SPECIAL OFFER*

The stylish Effy jewelry pieces are designed to allow you the opportunity to mix and match to create a look that's all your own. Receive a complimentary Effy scarf and jewelry pouch with each Effy jewelry purchase. While supplies last. White Caps, Deck 4, Forward.

TAG HEUER

Representatives from TAG Heuer, one of the world's largest luxury watch brands, have boarded the Disney Wonder® Cruise Ship. Visit White Caps, Deck 4, Forward, for a preview of the stylish new timepieces brought onboard especially for this sailing.

PANAMA EXCLUSIVE MERCHANDISE 2020

Commemorate this Panama Canal voyage with a specially designed Tervis, magnet, ornament, pin and hat for everyone in the family! Available at White Caps on Deck 4, Forward.

BIBBIDI BOBBIDI BOUTIQUE

A makeover fit for a princess! Fairy Godmothers-in-Training are ready with magic and pixie dust to give your Prince and Princess the transformation of a lifetime. Make your reservations by visiting Bibbidi Bobbidi Boutique, Deck 10, Forward, Port Side, or dialing extension 7-10878. Limited space available.

DUE TO PORT REGULATIONS, WHEN THE SHIP IS DOCKED, THE STORES WILL REMAIN CLOSED.

SHUTTERS PHOTO GALLERY



DECK 4, AFT

WELCOME ABOARD RAFFLE

View your embarkation photos after 6:00 pm and enter our raffle for a chance to win a 10 Digital Photo Package valued at \$149.95. Guest must be present to win at the 8pm drawing in the Shutters Gallery, Deck 4 Aft. Terms and conditions apply.

GET THE PICTURE!

Take home all your stateroom photos from this cruise on USB! Packages are per stateroom, terms and conditions apply. Visit the Shutters Gallery for more information.

PHOTO BOOK

Turn your vacation memories into an impressive personalized PhotoBook. Build daily. Your order must be complete by 10:00 pm on the last night of the cruise.

SHUTTERS PORTRAIT STUDIO

Book early with our Portrait Artist to secure your 30min session in the private studio for Wall Art worthy portraits. No sitting fee, Black and White only. Pirate costumes welcome!

PHOTOS ARE AVAILABLE FOR VIEWING ON OUR INTERACTIVE PHOTO KIOSKS APPROXIMATELY FIVE HOURS AFTER BEING TAKEN AND ARE ONLY AVAILABLE FOR PURCHASE DURING THIS CRUISE.

IMPORTANT INFORMATION

Security Notice/Unaccompanied Minor Ashore
All Guests (including children) who wish to disembark or embark the ship are required to present their Key to the World card at the gangway. A photo ID is also required for those Guests who are 18 years of age or older. Guests under the age of 18 are required to have a Parent, Guardian or other responsible adult complete the "Traveling with Minors" section of "My Online Check-In" prior to sailing or sign an authorization form at the Guest Services Desk if they wish to go ashore unaccompanied or with any adult from another stateroom.

Inclement Weather
For the safety of all Guests, outdoor events may be changed due to unforeseen weather conditions.
Insect Repellent Advisory
The Centers for Disease Control and Prevention recommends wearing long-sleeved shirts and pants along with insect repellent to protect against mosquito bites and related illnesses when going ashore. Complimentary insect repellent is available on the pier as you exit the ship. Insect repellent is also available for purchase in White Caps. When using both sunscreen and insect repellent, use sunscreen first and apply insect repellent on top of sunscreen.

Corridor Quiet Hours
As a courtesy to all our Guests, please recognize quiet hallway hours from 10:00 pm til 8:00 am.
No Reserved Seats Policy
As a courtesy to all our Guests, we kindly advise that the saving of seats is not permitted in the Walt Disney Theatre, and the saving of the sun loungers is not permitted on Deck 9 and 10. Items left unattended will be returned to lost and found at Guest Services, Deck 3 Midship.
Cold and Flu Reminder
Please wash hands frequently and thoroughly, particularly before meals. Contact the Health Center by dialing 7-1927, should anyone in your party become ill.

Smoking
For the comfort of our Guests, the following areas are designated as smoking areas:
*Deck 9, Forward, Port Side
*Deck 4, Starboard side from 6:00 pm to 6:00 am only (all of Deck 4 is non-smoking from 6:00 am to 6:00 pm)
Smoking is prohibited inside all Guest staterooms and on stateroom verandahs. Guests found smoking in their staterooms or on their verandahs will be charged a \$250 stateroom recovery fee. Electronic cigarettes may only be used in designated smoking areas.

Walt Disney Theatre
Theatrical performances may use artificial fog, strobe lights, pyrotechnics and other special effects. For the safety of our performers, and the comfort of those around you, the use of any photography, video recording device or any electronic equipment is prohibited.
Verandah Safety
Please do not leave any personal items on your verandah that may be blown onboard or present a fire hazard if left unattended. Do not throw anything over the ship's side. Guests should not sit, lean or climb on the railing or leave children unattended on the verandah. Do not open the verandah and stateroom doors simultaneously as this may create a wind effect and could cause the doors to slam unexpectedly.

WELCOME ABOARD!

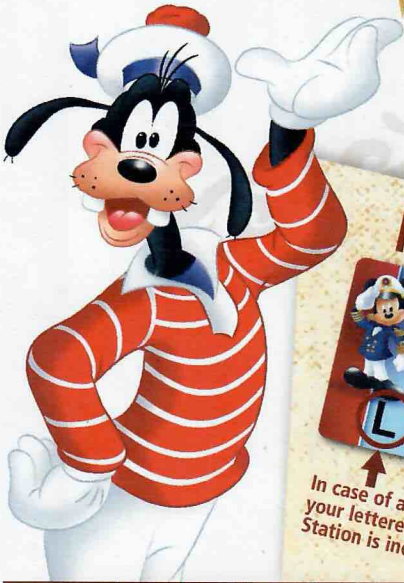

FAMILY DECK PARTY
Mickey's Sail-a-Wave Deck Party is a high energy, Disney Bounding, countdown celebration happening atop the Disney Wonder! Wave goodbye to work & school, and hello to vacation! Mickey and the gang throw a Sail-a-Wave celebration you won't forget!!
Deck 9 Stage, 4:30 pm

Key to the World Card Information

Dinner 5:45 Table: 46
TP-TR-AP-TP-TR-AP-TP

In case of an emergency, your lettered Assembly Station is indicated here.

- ♥ Dinner seatings are 5:45 pm or 8:15 pm.
- ♥ Your table number for the cruise is located after your dinner seating.
- ♥ Dinner locations and rotation are indicated by letters under your dinner time.
AP - Animator's Palate, Deck 4, Aft
TR - Triton's, Deck 3, Midship
TP - Tiana's Place, Deck 3, Aft

Afternoon	1:45	2:00	2:15	2:30	2:45	3:00	3:15	3:30	3:45	4:00	4:15	4:30	4:45	5:00	5:15	5:30	5:45	6:00	6:15	6:30	6:45	
FUNNEL VISION	The Princess and the Frog (G) Open Captioning Funnel Vision										Mandatory Guest Assembly Drill 4:00 pm (All Guests must attend)		Mickey's Sail-A-Wave Party! Deck 9 Stage		View from the Bridge Funnel Vision				A Bug's Life (G) Funnel Vision			
BUENA VISTA THEATRE	Disneynature: Penguins (G) Duration: 1 Hour 16 Minutes										<p>All ship services will be suspended during this time.</p> <p>Refer to the posted drill instructions on the back of your stateroom door prior to heading to Deck 4. Please bring your Key to the World Card.</p> <p>You will not need your life jacket for the Guest Assembly Drill.</p> <p>Your Assembly Station is indicated on your Key To The World card.</p>		Pluto DK4 Mid (S)		Aladdin (2019) (PG) Duration: 2 Hours 8 Minutes				Mickey DK4 Mid (S)			
CHARACTERS	Join the Lion Guard Oceaneer Club												Mickey's Sail-A-Wave Party! Deck 9 Stage		Chip & Dale Lobby Atrium (P)		Minnie Lobby Atrium (P)					
FUN FOR ALL AGES	Walking Ship Tour Preludes					Walking Ship Tour Preludes					Kids Me! Bath Padi Party Senses Spa Fitness Center		The Disney Way with Dragos French Quarter Lounge		Modern Classics with Soul Duo Lobby Atrium		Showtime: The Magic & Comedy of Jon Armstrong Walt Disney Theatre					
ADULTS	Spa Raffle Senses Spa & Salon										Spa Open House Senses Spa Fitness Center		Cruisin' Solo Gathering Cove Cafe		Music and Martinis Cadillac Lounge							
VIBE 14-17 YEARS OLD	Youth Activities Open House										Youth Activities Open House		Youth Activities Open House		Youth Activities Open House		Ice Breakers		Four Square		Meet Counselors	
EDGE 11-14 YEARS OLD	Youth Activities Open House										Youth Activities Open House		Youth Activities Open House		Youth Activities Open House		Ice Breakers		Four Square		Meet Counselors	
OCEANEER LAB 3-12 YEARS OLD	Youth Activities Open House & Registration Youth Activities Tour Open House										Youth Activities Open House		Youth Activities Open House		Youth Activities Open House		Ice Breakers		Four Square		Meet Counselors	
OCEANEER CLUB 3-12 YEARS OLD	Join the Lion Guard Youth Activities Open House & Registration										Youth Activities Open House		Youth Activities Open House		Youth Activities Open House		Ice Breakers		Four Square		Meet Counselors	

Disney WUNDER

Evening	7:00	7:15	7:30	7:45	8:00	8:15	8:30	8:45	9:00	9:15	9:30	9:45	10:00	10:15	10:30	10:45	11:00	11:15	11:30	11:45	12:00	
FUNNEL VISION	A Bug's Life (G) Open Captioning Funnel Vision										Bedknobs and Broomsticks (PG) Open Captioning Funnel Vision											
BUENA VISTA THEATRE	Aladdin (2019) (PG) Duration: 2 Hours 8 Minutes										The Lion King (2019) (PG)											
CHARACTERS											Daisy DK4 Mid (S)		Goofy DK4 Mid (S)		Minnie Lobby Atrium (P)		Mickey Lobby Atrium (P)					
FUN FOR ALL AGES	Disney Tunes Trivia D Lounge					Showtime: The Magic & Comedy of Jon Armstrong Walt Disney Theatre					Club D Dance Party D Lounge		Disney Trivia D Lounge		Family Superstar Karaoke D Lounge							
ADULTS	Disney Vacation Club Member Celebration Azure										Hits Around the World with Dragos French Quarter Lounge		The Disney Way French Quarter Lounge									
VIBE 14-17 YEARS OLD	Four Square		Game Challenge			Karaoke			Profiles			Ice Breakers		The Download		Heroes and Villains						
EDGE 11-14 YEARS OLD	Wii Challenge		GAGA Ball			Rockband Challenge			Profiles			Cards Tournament		Taking it to The Edge		Ice Breakers		Heroes and Villains				
OCEANEER LAB 3-12 YEARS OLD	Meet Counselors		Piston Cup Challenge			All About Me			Pathfinders			Stitch's Space Goo		GAGA Ball		Wii Challenge						
OCEANEER CLUB 3-12 YEARS OLD	Human Bingo		Go Fetch			Captain America's Super Hero 101			Dress Up Fun			Once Upon a Time		Hula Hoop Jam		Open House		MARVEL Super Hero Academy				

DRINK OF THE DAY
Hurricane (Alcoholic)
Crazy Shake (Non-Alcoholic)

Fold along the dotted lines and take me with you so you don't miss any of the fun!

FOLD

YOUTH ACTIVITIES OPEN HOUSE
A non-secured program with activities for families, adults and children to enjoy together.



The Magic & Comedy of Jon Armstrong



WALT DISNEY THEATRE

Deck 4, Forward
6:15 pm & 8:30 pm

As a courtesy to all Guests, we kindly advise that the saving of seats is not permitted in the Walt Disney Theatre.

Assistance is available at the entrance to the Walt Disney Theatre 30 minutes prior to show time.

Character Experience Reservations

Port Adventures Desk, Deck 3, Midship - 12:00 pm - 2:00 pm

The following appearances require a reservation. Space is limited. For Guests who did not book online, a limited number of reservations are available for:

- Princess Gathering
- Frozen Gathering
- VIP Character Breakfast

Character Appearances

JOIN THE LION GUARD
Disney's Oceaneer Club
1:45 pm

CHIP & DALE
Lobby Atrium (P) - 5:15 pm

MICKEY'S SAIL-A-WAVE PARTY!
Deck 9 Stage - 4:30 pm

MINNIE MOUSE
Lobby Atrium (P)
5:45 pm & 9:45 pm

PLUTO
DK4 Mid (S) - 5:00 pm

MICKEY MOUSE
DK4 Mid (S) - 5:30 pm
Lobby Atrium (P) - 10:15 pm

DAISY DUCK
DK4 Mid (S) - 9:30 pm

GOOFY
DK4 Mid (S) - 10:00 pm



(S) Starboard Side - (P) Port Side

For details of daily Disney character appearances, refer to the Disney Cruise Line App, character line on the Navigator Grid, or the digital character board in the Lobby Atrium.

Lines close 15 minutes after advertised start time.

SHIP DIRECTORY

YOUTH ACTIVITIES

DISNEY'S OCEANEER CLUB	DECK 5, MID	12:00 PM - 3:30 PM
		4:30 PM - 12:00 AM
DISNEY'S OCEANEER LAB	DECK 5, MID	12:00 PM - 3:30 PM
		4:30 PM - 12:00 AM
EDGE	DECK 9, MID	12:00 PM - 3:30 PM
		4:30 PM - 12:00 AM
IT'S A SMALL WORLD NURSERY!	DECK 5, AFT	12:30 PM - 3:30 PM
		4:30 PM - 11:00 PM
VIBE	DECK 10, MID	12:00 PM - 3:30 PM
		4:30 PM - 12:00 AM

POOLS

Children under 12 years of age must have adult supervision in all pools.

AQUALAB	DECK 9, AFT	12:00 PM - 3:30 PM
		4:30 PM - 8:00 PM
DORY'S REEF	DECK 9, AFT	12:00 PM - 3:30 PM
		4:30 PM - 8:00 PM
GOOFY'S POOL	DECK 9, MID	12:00 PM - 3:30 PM
		6:00 PM - 10:00 PM
QUIET COVE POOL (18+)	DECK 9, FWD	12:00 PM - 3:30 PM
		4:30 PM - 11:00 PM
TWIST N' SPOUT	DECK 9, AFT	12:00 PM - 3:30 PM
		4:30 PM - 8:00 PM

Please note, "selfie sticks" are not permitted in any aquatic area. Complimentary pool vests are available for children to use in the pools onboard. They are located on the pool deck.

RECREATION

CHILL SPA	DECK 9, FWD	12:00 PM - 10:00 PM
PORT ADVENTURES DESK	DECK 3, MID	12:00 PM - 3:30 PM
		4:30 PM - 6:00 PM
		7:00 PM - 8:30 PM
SENSES FITNESS CENTER (18+)	DECK 9, FWD	12:00 PM - 10:00 PM
WIDE WORLD OF SPORTS DECK	DECK 10, FWD	12:00 PM - 3:30 PM
		4:30 PM - 12:00 AM

GENERAL INFORMATION

BUENA VISTA THEATRE	DECK 5, AFT	SHOWTIMES
DISNEY VACATION CLUB DESK	DECK 4, MID	5:00 PM - 10:00 PM
DISNEY VACATION PLANNING DESK	DECK 4, MID	7:00 PM - 9:00 PM
FUNNEL VISION	DECK 9, MID	SHOWTIMES
GUEST SERVICES	DECK 3, MID	24 HOURS
MEDICAL HEALTH CENTER	DECK 1, FWD	4:30 PM - 7:00 PM
PRELUDES	DECK 4, FWD	SHOWTIMES
SENSES SPA AND SALON	DECK 9, FWD	12:00 PM - 10:00 PM
SHUTTERS PHOTO GALLERY	DECK 4, AFT	6:00 PM - 10:30 PM
WALT DISNEY THEATRE	DECK 4, FWD	SHOWTIMES

SHOPPING

ART GALLERY	DECK 4, MID	
BIBBIDI BOBBIDI BOUTIQUE	DECK 10, FWD	12:00 PM - 3:00 PM
		5:00 PM - 9:00 PM
MICKEY'S MAINSAIL	DECK 4, FWD	6:15 PM - 11:00 PM
PORT SHOPPING DESK	DECK 3, MID	6:30 PM - 8:30 PM
QUACKS	DECK 9, MID	
SEA TREASURES	DECK 3, FWD	6:30 PM - 10:00 PM
WHITE CAPS	DECK 4, FWD	6:15 PM - 11:00 PM

TIME ZONE CHANGE

Remember to turn your clocks FORWARD 1 HOUR upon retiring on FRIDAY evening, or first thing SATURDAY morning.



EVENING ATTIRE Cruise Casual

DINING & LOUNGES

LUNCH

CABANAS	DECK 9, AFT	12:00 PM - 3:00 PM
DAISY'S DE-LITES	DECK 9, AFT	12:00 PM - 3:15 PM
PINOCCHIO'S PIZZERIA	DECK 9, MID	12:00 PM - 3:15 PM
PETE'S BOILER BITES	DECK 9, AFT	12:00 PM - 3:15 PM
TRITON'S (A-LA CARTE)	DECK 3, MID	11:45 AM - 1:30 PM

DINNER

ANIMATOR'S PALATE	DECK 4, AFT	5:45 PM & 8:15 PM
DAISY'S DE-LITES	DECK 9, AFT	4:30 PM - 6:00 PM
PALO (18+)	DECK 10, AFT	6:00 PM - 8:30 PM
PETE'S BOILER BITES	DECK 9, AFT	4:30 PM - 9:30 PM
PINOCCHIO'S PIZZERIA	DECK 9, MID	4:30 PM - 6:00 PM
TIANA'S PLACE	DECK 3, AFT	5:45 PM & 8:15 PM
TRITON'S	DECK 3, MID	5:45 PM & 8:15 PM

LATE NIGHT SNACKS

CROWN & FIN PUB (18+ AFTER 9:00 PM)	DECK 3, FWD	10:45 PM - 11:45 PM
PINOCCHIO'S PIZZERIA	DECK 9, MID	9:30 PM - 12:00 AM

ADDED FEATURES

BEVERAGE STATION	DECK 9, AFT, PORT SIDE	CLOSES AT 12:00 AM
EYE SCREAM	DECK 9, MID	12:00 PM - 3:15 PM
		4:30 PM - 11:00 PM
ROOM SERVICE	DIAL 4330	OPENS AT 1:30 PM

ENTERTAINMENT - LOUNGES - BARS

Adults must be 21 and older to consume alcoholic beverages.

AZURE (18+ AFTER 9:00 PM)	DECK 3, FWD	9:30 PM - 1:00 AM
CADILLAC LOUNGE (18+)	DECK 3, FWD	6:00 PM - 12:00 AM
COVE CAFE (18+)	DECK 9, MID	11:45 AM - 12:00 AM
CROWN & FIN PUB (18+ AFTER 9:00 PM)	DECK 3, FWD	11:45 AM - 12:00 AM
D LOUNGE	DECK 4, MID	SHOWTIMES
FRENCH QUARTER LOUNGE	DECK 3, AFT	11:45 AM - 12:00 AM
PINOCCHIO'S PIZZERIA	DECK 9, MID	11:45 AM - 12:00 AM
PRELUDES	DECK 4, FWD	SHOWTIMES
SIGNALS (18+)	DECK 9, FWD	11:45 AM - 10:00 PM
SULLEY'S SIPS	DECK 9, MID	11:45 AM - 5:30 PM

Public Health Advisory: Consuming raw or under-cooked meats, poultry, seafood, shellfish, or eggs may increase your risk for food borne illness, especially if you have certain medical conditions.



Explore and more with our carefully selected Port Adventures. Visit the Port Adventures Desk, Deck 3, Midship to find out more.

IMPORTANT NUMBERS

Fire/Security: 7-3001
Medical EMERGENCY: 7-3000
Health Center: 7-1927