

PERSONAL NAVIGATOR

All Ashore: 8:30 am
All Aboard: 4:45 pm
Evening Attire: Pirate or Cruise Casual

FRIDAY, JANUARY 31, 2020

CASTRIES, ST. LUCIA

Morning	8:30	8:45	9:00	9:15	9:30	9:45	10:00	10:15	10:30	10:45	11:00	11:15	11:30	11:45	12:00	12:15	12:30	12:45	1:00	1:15	1:30	
FUNNEL VISION	Brave (PG) Open Captioning Funnel Vision						Tarzan (G) Open Captioning Funnel Vision						The Little Mermaid (G) Open Captioning Funnel Vision									
BUENA VISTA THEATRE							Frozen II (PG) Duration: 1 Hour 44 Minutes						The Lion King (2019) (PG) Duration: 1 Hour 58 Minutes									
CHARACTERS																						
FUN FOR ALL AGES	Good Morning Disney Wonder Channel 1		Coloring Time D Lounge				A to Z Scavenger Hunt Disney's Oceaneer Club				Miles' Cosmic Explorers Disney's Oceaneer Club		Disney Trivia French Quarter Lounge				Crafts: Buttons French Quarter Lounge		Pirate Trivia French Quarter Lounge			
	Toddler Time D Lounge									Wacky Relays Disney's Oceaneer Club												
ADULTS	Friends of Bill W. Tiana's Place																					
VIBE 14-17 YEARS OLD															Open House		Guitar Hero Challenge		Open House			
EDGE 11-14 YEARS OLD							Open House		Animation Cels			Open House		CornHole		Build a Droid			Four Square			
OCEANEER LAB 3-12 YEARS OLD	Craft Corner				Ultimate Challenge				Elephant Soccer				Around the World in 7 days					Lunch				Youth Activities Open House
OCEANEER CLUB 3-12 YEARS OLD							A to Z Scavenger Hunt		Open House		Miles' Cosmic Explorers		Wacky Relays			Open House			Elephant Soccer			

Afternoon	1:45	2:00	2:15	2:30	2:45	3:00	3:15	3:30	3:45	4:00	4:15	4:30	4:45	5:00	5:15	5:30	5:45	6:00	6:15	6:30	6:45								
FUNNEL VISION	Toy Story 3 (G) Open Captioning Funnel Vision						Planes: Fire and Rescue (PG) Funnel Vision						Ratatouille (G) Open Captioning Funnel Vision																
BUENA VISTA THEATRE							Toy Story 4 (G) Duration: 1 Hour 40 Minutes												Frozen II (PG) Duration: 1 Hour 44 Minutes										
CHARACTERS							Tinker Bell DK4 Mid (S)		Jack Sparrow Lobby Atrium (P)				Minnie DK5 Mid (S)		Goofy Lobby Atrium (P)		Jack Sparrow DK4 Mid (S)		Tinker Bell DK4 Mid (S)				Mickey Lobby Atrium (P)						
							Chip & Dale DK5 Mid (S)		Stitch Lobby Atrium (P)		Mickey DK5 Mid (S)		Hook & Sneezy Lobby Atrium (P)				Chip & Dale DK5 Mid (S)		Hook & Sneezy Lobby Atrium (P)		Minnie DK5 Mid (S)								
FUN FOR ALL AGES	Pirate Crafts French Quarter Lounge			Family Crafts D Lounge						Animation: Stitch French Quarter Lounge						Crafts: 3D Pirate Crafts French Quarter Lounge						Cruise Staff DJ French Quarter Lounge						Showtime: The Magic of Kyle Knight & Mistie Walt Disney Theatre	
				Toddler Time D Lounge																									
																Jewish Sabbath Cadillac Lounge													
ADULTS							Know It All Trivia Crown & Fin Pub								Ultimate Disney Trivia Crown & Fin Pub		Disney Vacation Club Member Mixer Azure												
VIBE 14-17 YEARS OLD	Game Challenge								Smoothie Hour				Dive Into DJing						Flash Mob Rehearsal						Youth Activities Open House				
EDGE 11-14 YEARS OLD			Marshmallow Olympics					Pirates Flash Mob Rehearsal					Brains and Brawns				Video Game Challenge						GAGA Ball						
OCEANEER LAB 3-12 YEARS OLD	Open House		Minnie's Captain Academy			GAGA Ball			4th Pigs Pasta Palace								Pirate Prep				Pirate Crafts			Dinner					
OCEANEER CLUB 3-12 YEARS OLD	Putting it Together				Human Bingo		Pre-School Fun (3-5 Years Old)				Parachute Games				Spiderman Origins						Game Challenge		Youth Activities Open House						

Evening	7:00	7:15	7:30	7:45	8:00	8:15	8:30	8:45	9:00	9:15	9:30	9:45	10:00	10:15	10:30	10:45	11:00	11:15	11:30	11:45	12:00		
FUNNEL VISION	Muppet Treasure Island (G) Open Captioning Funnel Vision													Pirates IN The Caribbean Deck Party Deck 9 Stage			Pirates of the Caribbean: The Curse of the Black Pearl (PG-13) Funnel Vision						
BUENA VISTA THEATRE						Frozen II (PG) Duration: 1 Hour 44 Minutes												Frozen II (PG) Duration: 1 Hour 44 Minutes					
CHARACTERS			Tinker Bell DK4 Mid (S)		Jack Sparrow Lobby Atrium (P)		Mickey Lobby Atrium (P)		Pirates IN The Caribbean Deck Party Deck 9 Stage 														
			Chip & Dale Lobby Atrium (P)		Stitch DK5 Mid (S)		Minnie DK5 Mid (S)																
FUN FOR ALL AGES		Bingo Pre Sales	Pirate Double Up Bingo Azure				Showtime: The Magic of Kyle Knight & Mistie Walt Disney Theatre 														Cruise Staff DJ Deck 9 Stage		
			A Pirate's Life For Me D Lounge																				
ADULTS			'90s Music Trivia Crown & Fin Pub					Party Music with Lavik Cadillac Lounge					Game Show: The Feud Azure		Krazy Karaoke Azure		Cruise Staff DJ Azure						
			Latin Hits with Lavik Cadillac Lounge								Pop Goes the Bubbly Cadillac Lounge				1820s Society Invade Vibe Vibe								
VIBE 14-17 YEARS OLD			Star Wars™ Jedi Challenges					Trivia Challenge				Pirate Prep		Deck Party			Heroes and Villains		A Pirate's Life For Me				
EDGE 11-14 YEARS OLD	Open House		Game Challenge			Open House		Craft Corner				Pirate Prep		Deck Party			Heroes and Villains		A Pirate's Life For Me				
OCEANEER LAB 3-12 YEARS OLD			So You Want to be a Pirate?			Game Challenge			A Pirate's Life For Me				Scavenger Hunt				Pirate Games				Dance Party		
OCEANEER CLUB 3-12 YEARS OLD	Relay Games				A Royal Frozen Coronation with Anna and Elsa					Ultimate Challenge													

DRINK OF THE DAY

FOLD

Fold along the dotted lines and take me with you so you don't miss any of the fun!

FOLD

ASL - AMERICAN SIGN LANGUAGE INTERPRETED

A non-secured program with activities for families, adults and children to enjoy together.

The Magic & Illusion of Kyle Knight & Mistie



WALT DISNEY THEATRE

Deck 4, Forward
6:15 pm & 8:30 pm

As a courtesy to all Guests,
we kindly advise that the saving of
seats is **not** permitted
in the Walt Disney Theatre.

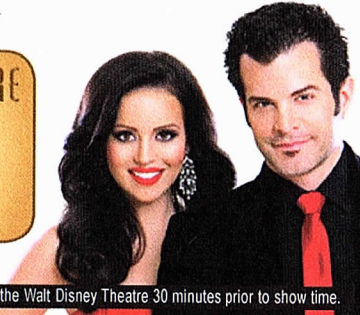

Assistance is available at the entrance to the Walt Disney Theatre 30 minutes prior to show time.

Character Appearances

TINKER BELL
DK4 Mid (S) - 3:45 pm,
5:15 pm & 7:30 pm

CAPTAIN JACK SPARROW
Preludes - 4:00 pm,
5:00 pm & 7:45 pm

MICKEY MOUSE
DK5 Mid (S) - 4:00 pm
Lobby Atrium (P)
5:45 pm & 8:00 pm

MINNIE MOUSE
DK5 Mid (S) - 4:30 pm,
5:30 pm & 8:15 pm

GOOFY
Lobby Atrium (P) - 4:45 pm

CHIP & DALE
DK5 Mid (S)
3:30 pm & 5:00 pm
Lobby Atrium (P) - 7:30 pm

STITCH
Lobby Atrium (P) - 3:45 pm
DK5 Mid (S) - 7:45 pm

**CAPTAIN HOOK
& MR SMEE**
Lobby Atrium (P)
4:15 pm & 5:15 pm

**PIRATES IN THE
CARIBBEAN DECK
PARTY**
Deck 9 Stage - 10:00 pm

(S) Starboard Side - (P) Port Side

For details of daily Disney character appearances, refer to the
Disney Cruise Line App, character line on the Navigator Grid, or the digital
character board in the Lobby Atrium.

Lines close 15 minutes after advertised start time.

Verandah Safety

Please do not leave any personal items on your
verandah that may be blown overboard or present a fire
hazard if left unattended. Do not throw anything over
the ship's side. Guests should not sit, lean or climb
on the railing or leave children unattended on the
verandah. Do not open the verandah and stateroom
doors simultaneously as this may create a wind effect
and could cause the doors to slam unexpectedly.

Environmental Message

With Disney's commitment to the environment,
please refrain from throwing anything over the ship's side.

Sunscreen/Insect Repellent Advisory

Protect against mosquito bites and related illnesses
by applying insect repellent on top of sunscreen
when going ashore.

Cold and Flu Reminder

Wash hands frequently, particularly before meals.
Contact the Health Center at 7-1927, should
anyone in your party become ill.

Smoking

For the comfort of our guests, the following areas
are designated as smoking areas:

- Deck 9 Forward, Port Side
- Deck 4, Starboard Side from 6:00 pm to 6:00 am
only (all of Deck 4 is non-smoking from 6:00 am
to 6:00 pm)

Smoking is prohibited inside all guest staterooms
and on stateroom verandahs. Guests found
smoking in their staterooms or on their verandahs
will be charged a \$250 stateroom recovery fee.

SHIP DIRECTORY

YOUTH ACTIVITIES

DISNEY'S OCEANEER CLUB	DECK 5, MID	10:00 AM - 10:00 PM
DISNEY'S OCEANEER LAB	DECK 5, MID	8:00 AM - 12:00 AM
IT'S A SMALL WORLD NURSERY!	DECK 5, AFT	8:00 AM - 11:00 PM
EDGE	DECK 9, MID	10:00 AM - 1:00 AM
VIBE	DECK 11, MID	12:00 PM - 2:00 AM

POOLS

Children under 12 years of age must have adult supervision in all pools.

AQUALAB	DECK 9, AFT	12:00 PM - 6:00 PM
DORY'S REEF	DECK 9, AFT	9:00 AM - 6:00 PM
GOOFY'S POOL	DECK 9, MID	9:00 AM - 8:00 PM
TWIST 'N' SPOUT	DECK 9, AFT	12:00 PM - 6:00 PM
QUIET COVE POOL (18+)	DECK 9, FWD	8:00 AM - 11:00 PM

Please note, "selfie sticks" are not permitted in any aquatic area.

Complimentary pool vests are available for children to use in the pools onboard.

They are located on the pool deck.

RECREATION

CHILL SPA	DECK 9, FWD	8:00 AM - 10:00 PM
PORT ADVENTURES DESK	DECK 3, MID	8:00 AM - 10:00 AM 5:00 PM - 8:30 PM
SENSES FITNESS CENTER (18+)	DECK 9, FWD	6:00 AM - 10:00 PM
WIDE WORLD OF SPORTS DECK	DECK 10, FWD	24 HOURS

GENERAL INFORMATION

BUENA VISTA THEATRE	DECK 5, AFT	SHOWTIMES
CONNECT@SEA DESK	DECK 3, MID	9:00 AM - 10:00 AM 4:00 PM - 6:00 PM 7:00 PM - 9:00 PM

DISNEY VACATION CLUB DESK	DECK 4, MID	5:00 PM - 10:00 PM
DISNEY VACATION PLANNING DESK	DECK 4, MID	8:30 AM - 10:00 AM 4:30 PM - 6:00 PM 7:30 PM - 9:30 PM

FUNNEL VISION	DECK 9, MID	SHOWTIMES
GUEST SERVICES	DECK 3, MID	24 HOURS
MEDICAL HEALTH CENTER	DECK 1, FWD	9:30 AM - 11:00 AM 4:30 PM - 7:00 PM

PRELUDES	DECK 4, FWD	SHOWTIMES
SENSES SPA AND SALON	DECK 9, FWD	8:00 AM - 10:00 PM
SHUTTERS PHOTO GALLERY	DECK 4, AFT	5:30 PM - 10:30 PM
WALT DISNEY THEATRE	DECK 4, FWD	SHOWTIMES

SHOPPING

ART GALLERY	DECK 4, MID	
BIBBIDI BOBBIDI BOUTIQUE	DECK 10, FWD	9:00 AM - 9:00 PM
MICKEY'S MAINSAIL	DECK 4, FWD	5:15 PM - 11:00 PM
PORT SHOPPING DESK	DECK 3, MID	7:00 PM - 8:00 PM
SEA TREASURES	DECK 3, FWD	5:30 PM - 10:00 PM
WHITE CAPS	DECK 4, FWD	5:15 PM - 11:00 PM

DUE TO PORT REGULATIONS, WHEN THE SHIP IS DOCKED,
THE STORES MUST REMAIN CLOSED.

SPECIALS OF THE DAY

Senses Spa & Salon - Perfect Day

Full body Swedish massage, foot/ankle massage, Indian scalp massage,
Booster Facial. 75 minutes for \$149.

Dooney & Bourke Onboard

Loved for their fine leather and unique designs, Dooney & Bourke creates
styles that are sure to inspire. Visit White Caps and check out the Dooney &
Bourke handbags designed especially for Disney Cruise Line. Deck 4, Forward.

Shutters - Smile!

Tonight is your last chance to have portraits of family and friends taken by
your professional photographers. Portraits will be available in the Lobby
Atrium, Deck 3 Midship.

DINING & LOUNGES

BREAKFAST

CABANAS	DECK 9, AFT	7:00 AM - 10:30 AM
DAISY'S DE-LITES	DECK 9, AFT	6:30 AM - 8:30 AM
TRITON'S (À LA CARTE)	DECK 3, MID	8:00 AM - 9:30 AM

LUNCH

CABANAS	DECK 9, AFT	11:45 AM - 2:00 PM
DAISY'S DE-LITES	DECK 9, AFT	10:30 AM - 6:00 PM
PETE'S BOILER BITES	DECK 9, AFT	10:30 AM - 6:00 PM
PINOCCHIO'S PIZZERIA	DECK 9, MID	10:30 AM - 6:00 PM
TRITON'S (À LA CARTE)	DECK 3, MID	12:00 PM - 1:30 PM

DINNER

ANIMATOR'S PALATE	DECK 4, AFT	5:45 PM & 8:15 PM
CABANAS TABLE SERVICE	DECK 9, AFT	6:30 PM - 8:30 PM
PALO (18+)	DECK 10, AFT	6:00 PM - 8:30 PM
PETE'S BOILER BITES	DECK 9, AFT	6:00 PM - 9:30 PM
TIANA'S PLACE	DECK 3, AFT	5:45 PM & 8:15 PM
TRITON'S	DECK 3, MID	5:45 PM & 8:15 PM

LATE NIGHT SNACKS

CABANAS PIRATE BUFFET	DECK 9, AFT	10:30 PM - 11:15 PM
PINOCCHIO'S PIZZERIA	DECK 9, MID	9:30 PM - 12:00 AM

ADDED FEATURES

BEVERAGE STATION	DECK 9, AFT, PORT SIDE	24 HOURS
EYE SCREAM	DECK 9, MID	10:30 AM - 11:00 PM
ROOM SERVICE	DIAL 4330	24 HOURS

ENTERTAINMENT - LOUNGES - BARS

Adults must be 21 and older to consume alcoholic beverages.

AZURE (18+ AFTER 9:00 PM)	DECK 3, FWD	9:30 PM - 1:30 AM
CADILLAC LOUNGE (18+)	DECK 3, FWD	6:00 PM - 12:00 AM
COVE CAFÉ (18+)	DECK 9, MID	6:30 AM - 12:00 AM
CROWN & FIN PUB (18+ AFTER 9:00 PM)	DECK 3, FWD	4:00 PM - 12:00 AM
D LOUNGE	DECK 4, MID	SHOWTIMES
FRENCH QUARTER LOUNGE	DECK 3, AFT	7:30 AM - 12:00 AM
PINOCCHIO'S PIZZERIA	DECK 9, MID	9:30 AM - 12:00 AM
PRELUDES	DECK 4, FWD	SHOWTIMES
SIGNALS (18+)	DECK 9, FWD	10:00 AM - 11:00 PM
SULLEY'S SIPS	DECK 9, MID	7:30 AM - 9:30 AM 2:00 PM - 5:30 PM

Public Health Advisory: Consuming raw or under-cooked meats, poultry, seafood, shellfish, or eggs
may increase your risk for food borne illness, especially if you have certain medical conditions.

SAFETY ASHORE INFORMATION

While you will find many great experiences ashore, please remain vigilant about your
personal safety and the safety of your belongings. As in any large urban tourist destination,
you'll want to take some basic precautions to make the most of your time ashore.

- Be aware of your surroundings at all times. Avoid short cuts, narrow alleys and poorly lit streets.
- Avoid wandering from the main shopping and tourist areas into unfamiliar territory.
- If venturing out independently, have a plan, use only licensed taxi operators.
- Identity/Credit Card theft can occur anywhere. Please remain vigilant in
monitoring the safe keeping of your personal information.
- Leave valuables in your room safe and avoid carrying large amounts of cash.
- Exercise caution when using ATMs. Cameras and handbags should be carried
close to your body or concealed out of sight.
- Leave air transportation tickets and other travel documents in your room safe.
- When going ashore, each adult is required to carry a Driver's license, passport
or other government-issued photo ID.
- Note: Some ports may require guests to carry passports ashore.
- Most crimes are easier to commit in dark unlit areas. When going ashore at
night, please be extra vigilant about your personal safety.

All Ashore: Approx. 8:30 am

All Aboard: 4:45 pm

PORT AGENT INFORMATION: CASTRIES, ST. LUCIA

Platinum Port Agency; Colony House, 1st Floor, Unit #12; John
Compton Highway; Castries, St. Lucia CP6249 Tel: 758-452-6441

IMPORTANT NUMBERS

Fire/Security: 7-3001 Medical Emergency: 7-3000 Health Center: 7-1927