

PERSONAL NAVIGATOR

All Ashore: 9:30 am
All Aboard: 4:45 pm
Evening Attire: Pirate or Cruise Casual

TUESDAY, FEBRUARY 04, 2020

DISNEY CASTAWAY CAY

Morning	8:30	8:45	9:00	9:15	9:30	9:45	10:00	10:15	10:30	10:45	11:00	11:15	11:30	11:45	12:00	12:15	12:30	12:45	1:00	1:15	1:30	
FUNNEL VISION	Brother Bear (G) Open Captioning Funnel Vision						Tarzan (G) Open Captioning Funnel Vision						Cars (G) Open Captioning Funnel Vision									
BUENA VISTA THEATRE	Maleficent: Mistress of Evil (PG) Open Captioning Duration: 1 Hour 58 Minutes											The Lion King (2019) (PG) Duration: 1 Hour 58 Minutes										
CHARACTERS	Jack Sparrow Marge's Barges Scuttles Cove						Minnie Post Office		Donald Post Office		Mickey Scuttles Cove		Chip & Dale Post Office		Minnie Rustmore		Donald Post Office		Mickey Rustmore			
	Chip & Dale Post Office						Goofy Rustmore		Pluto Rustmore		Goofy Scuttles Cove		Jack Sparrow Marge's Barges		Pluto Scuttles Cove				Character Dance Party Island Gazebo 1		Family Whale Dig Monstro Point	
FUN FOR ALL AGES	Family Crafts D Lounge						Castaway Cay 5K (10+) Meet at Bike Rentals						Basketball Free Throw In Da Shade			Island Vibes Island Gazebo 1						
	Good Morning Disney Wonder Channel 1																					
	Toddler Time D Lounge																					
ADULTS	Friends of Bill W. Tiana's Place												1820 Society: Island Bike Ride Bike Rentals			1820 Society: Volleyball Bike Rentals						
VIBE 14-17 YEARS OLD	Wildslide - Please meet at Vibe						Hanging in Teen Hideout			Foosball Tournament			Hanging in Teen Hideout			Volleyball @ Castaway Cay Teen Hideout						
EDGE 11-14 YEARS OLD							Invade Teen Hideout @ Castaway Cay						Pelican Plunge @ Castaway Cay			Island Scavenger Hunt						
SCUTTLES COVE 3-12 YEARS OLD	Water Games		Whale Dig		Moana's Sandcastle Building Contest		Coconut Bowling				Lunch at Pop's Props		Disney Castaway Luau									
OCEANEER LAB 3-12 YEARS OLD	Open House		Parachute Games		Open House		Block Building		Game Challenge		Open House		Video Game Challenge		Open House							
OCEANEER CLUB 3-12 YEARS OLD																						

Afternoon	1:45	2:00	2:15	2:30	2:45	3:00	3:15	3:30	3:45	4:00	4:15	4:30	4:45	5:00	5:15	5:30	5:45	6:00	6:15	6:30	6:45	
FUNNEL VISION	Tangled (PG) Open Captioning Funnel Vision						The Little Mermaid (G) Open Captioning Funnel Vision						Cinderella (2015) (PG) Open Captioning Funnel Vision									
BUENA VISTA THEATRE	Aladdin (2019) (PG) Duration: 2 Hours 8 Minutes											Star Wars: The Rise of Skywalker (PG-13)										
CHARACTERS	Chip & Dale Gangway						Tinker Bell DK4 Mid (S)		Jack Sparrow Preludes				Chip & Dale DK5 Mid (S)		Tinker Bell DK4 Mid (S)		Minnie DK5 Mid (S)		Mickey Lobby Atrium (P)			
							Mickey DK5 Mid (S)				Minnie DK5 Mid (S)		Goofy Lobby Atrium (P)		Jack Sparrow Preludes		Hook & Smee Lobby Atrium (P)					
FUN FOR ALL AGES	Island Vibes with Cruise Staff DJ Island Gazebo 1						Pirate Trivia D Lounge			Animation: Mickey Mouse French Quarter Lounge			Animation: Stitch French Quarter Lounge			Frozen II (PG) Walt Disney Theatre Duration: 1 Hour 44 Minutes						
	Toddler Time D Lounge						Pirate Crafts D Lounge						Sunset Tunes with MVP Duo French Quarter Lounge			Game Show: The Feud French Quarter Lounge						
ADULTS							Pub Quiz Crown & Fin Pub						Cruisin' Solo Gathering Cove Cafe			Know It All Trivia Crown & Fin Pub						
VIBE 14-17 YEARS OLD	Ping Pong @ Castaway Cay Teen Hideout			Hanging in Teen Hideout			Youth Activities Open House						Smoothie Time									
EDGE 11-14 YEARS OLD	Hanging at In Da Shade @ Castaway Cay						Animation Antics						Craft Corner			Flash Mob Rehearsal						
OCEANEER LAB 3-12 YEARS OLD	Open House						Open for Secured Programming						Pirate Prep			Dinner						
OCEANEER CLUB 3-12 YEARS OLD	Open House		MARVEL Super Hero Academy Avengers Assemble		Youth Activities Open House		Olaf's Summer Day		Relay Games		Let's Build a Fort		Dinner in Disney's Oceaneer Lab									

Evening	7:00	7:15	7:30	7:45	8:00	8:15	8:30	8:45	9:00	9:15	9:30	9:45	10:00	10:15	10:30	10:45	11:00	11:15	11:30	11:45	12:00	
FUNNEL VISION	Muppet Treasure Island (G) Funnel Vision												Pirates IN The Caribbean Deck Party Deck 9 Stage						Pirates of the Caribbean: The Curse of the Black Pearl (PG-13) Open Captioning Funnel Vision			
BUENA VISTA THEATRE	Star Wars: The Rise of Skywalker (PG-13)												Maleficent: Mistress of Evil (PG) Duration: 1 Hour 58 Minutes									
CHARACTERS	Tinker Bell DK4 Mid (S)		Mickey Lobby Atrium (P)		Minnie DK5 Mid (S)																	
	Chip & Dale Lobby Atrium (P)		Jack Sparrow Preludes																			
FUN FOR ALL AGES	A Pirate's Life For Me D Lounge			Frozen II (PG) Walt Disney Theatre Duration: 1 Hour 44 Minutes			Cruise Staff DJ Deck 9 Stage			Pirates IN The Caribbean Deck Party Deck 9 Stage						Easy Listening with MVP Duo French Quarter Lounge						
	Wonder Music Azure			Game Show: The Feud French Quarter Lounge			New Orleans Jazz with MVP Duo French Quarter Lounge															
ADULTS	'80s Music Trivia Crown & Fin Pub			Know It All Trivia Crown & Fin Pub			Music Video Dance Party Azure			Krazy Karaoke Azure			Cruise Staff DJ Azure									
	Music and Martinis with Lavik Cadillac Lounge						Around the World with Lavik Cadillac Lounge			Pop Goes the Bubbly Cadillac Lounge			Cuddle and Croon Cadillac Lounge									
VIBE 14-17 YEARS OLD	Flash Mob Rehearsal			Wii Challenge			Pirate Prep			Deck Party			Heroes and Villains			A Pirate's Life For Me						
EDGE 11-14 YEARS OLD	Open House		Rockband Challenge		Open House		Pirate Prep			Deck Party			Heroes and Villains			A Pirate's Life For Me						
OCEANEER LAB 3-12 YEARS OLD	So You Want to be a Pirate?			Four Square			A Pirate's Life For Me			Pirate Games			Pirate Crafts			Dance Party						
OCEANEER CLUB 3-12 YEARS OLD	Pirate Crafts			Face Paint Time			Scavenger Hunt			MARVEL Super Hero Academy Avengers												

DRINK OF THE DAY
 Sunken Treasure (Alcoholic)
 Parrot Song (Non-Alcoholic)

FOLD along the dotted lines and take me with you so you don't miss any of the fun!

FOLD

ASL - AMERICAN SIGN LANGUAGE INTERPRETED

YOUTH ACTIVITIES OPEN HOUSE
 A non-secured program with activities for families, adults, and children to enjoy together.

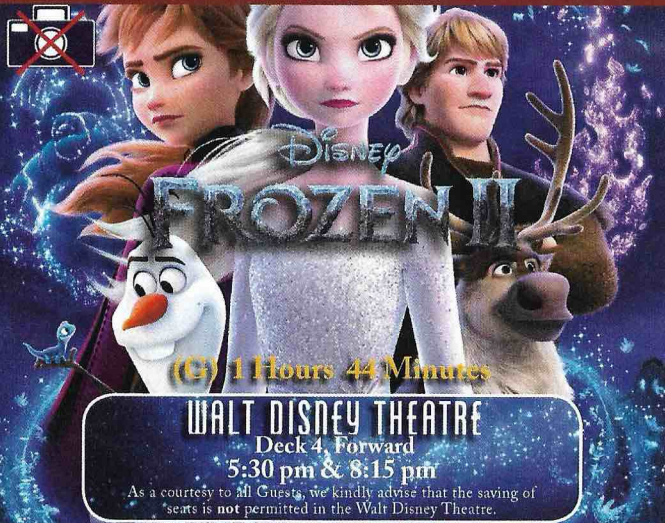

Assistance is available at the entrance to the Walt Disney Theatre 30 minutes prior to show time.

Character Appearances

- | | |
|---|---|
| <p>CAPTAIN JACK SPARROW
Marge's Barges
9:45 am & 11:15 am
Preludes - 4:00 pm, 5:00 pm & 7:45 pm</p> <p>MINNIE MOUSE
Scuttle's Cove - 10:00 am
Mt. Rustmore - 11:00 am
DK5 Mid (S) - 4:30 pm, 5:30 pm & 8:15 pm</p> <p>DONALD DUCK
Post Office
10:15 am & 11:15 am</p> <p>MICKEY MOUSE
Scuttle's Cove - 10:30 am
Mt. Rustmore - 11:30 am
DK5 Mid (S) - 4:00 pm
Lobby Atrium (P)
5:45 pm & 8:00 pm</p> <p>TINKER BELL
DK4 Mid (S) - 3:45 pm, 5:15 pm & 7:30 pm</p> <p>PIRATES IN THE CARIBBEAN DECK PARTY
Deck 9 Stage - 10:00 pm</p> | <p>CHIP & DALE
Post Office
9:45 am & 10:45 am
Gangway - 3:30 pm
DK5 Mid (S) - 5:00 pm
Lobby Atrium (P) - 7:30 pm</p> <p>GOOFY
Mt. Rustmore - 10:00 am
Scuttle's Cove - 11:00 am
Lobby Atrium (P) - 4:45 pm</p> <p>PLUTO
Mt. Rustmore - 10:30 am
Scuttle's Cove - 11:30 am</p> <p>CHARACTER DANCE PARTY
Island Gazebo 1 - 12:30 pm</p> <p>STITCH
Lobby Atrium (P) - 3:45 pm
DK5 Mid (S) - 7:45 pm</p> <p>CAPTAIN HOOK & MR SMEE
Lobby Atrium (P)
4:15 pm & 5:15 pm</p> |
|---|---|

(S) Starboard Side - (P) Port Side

For details of daily Disney character appearances, refer to the Disney Cruise Line App, character line on the Navigator Grid, or the digital character board in the Lobby Atrium.
Lines close 15 minutes after advertised start time.

SHIP DIRECTORY

YOUTH ACTIVITIES

DISNEY'S OCEANEER CLUB	DECK 5, MID	2:00 PM - 10:30 PM
DISNEY'S OCEANEER LAB	DECK 5, MID	9:00 AM - 2:00 PM 4:00 PM - 12:00 AM
EDGE	DECK 9, MID	4:00 PM - 1:00 AM
IT'S A SMALL WORLD NURSERY!	DECK 5, AFT	8:00 AM - 11:00 PM
SCUTTLE'S COVE	CASTAWAY CAY	9:30 AM - 4:00 PM
VIBE	DECK 11, MID	4:00 PM - 2:00 AM

POOLS

Children under 12 years of age must have adult supervision in all pools.

AQUALAB	DECK 9, AFT	12:00 PM - 6:00 PM
DORY'S REEF	DECK 9, AFT	9:00 AM - 6:00 PM
GOOFY'S POOL	DECK 9, MID	9:00 AM - 8:00 PM
TWIST 'N' SPOUT	DECK 9, AFT	12:00 PM - 6:00 PM
QUIET COVE POOL (18+)	DECK 9, FWD	8:00 AM - 11:00 PM

Please note, "selfie sticks" are not permitted in any aquatic area.
Complimentary pool vests are available for children to use in the pools onboard.
They are located on the pool deck.

RECREATION

CHILL SPA	DECK 9, FWD	8:00 AM - 10:00 PM
PORT ADVENTURES DESK	DECK 3, MID	4:00 PM - 8:30 PM
SENSES FITNESS CENTER (18+)	DECK 9, FWD	6:00 AM - 10:00 PM
WIDE WORLD OF SPORTS DECK	DECK 10, FWD	24 HOURS

GENERAL INFORMATION

BUENA VISTA THEATRE	DECK 5, AFT	SHOWTIMES
CONNECT@SEA DESK	DECK 3, MID	9:00 AM - 10:00 AM 4:00 PM - 6:00 PM 7:00 PM - 9:00 PM
DISNEY VACATION CLUB DESK	DECK 4, MID	4:00 PM - 10:00 PM
DISNEY VACATION PLANNING DESK	DECK 4, MID	8:30 AM - 10:00 AM 4:00 PM - 6:00 PM 7:30 PM - 9:00 PM
FUNNEL VISION	DECK 9, MID	SHOWTIMES
GUEST SERVICES	DECK 3, MID	24 HOURS
MEDICAL HEALTH CENTER	DECK 1, FWD	9:30 AM - 11:00 AM 4:30 PM - 7:00 PM
PRELUDES	DECK 4, FWD	SHOWTIMES
SENSES SPA AND SALON	DECK 9, FWD	8:00 AM - 10:00 PM
SHUTTERS PHOTO GALLERY	DECK 4, AFT	5:30 PM - 10:30 PM
WALT DISNEY THEATRE	DECK 4, FWD	SHOWTIMES

SHOPPING

ART GALLERY	DECK 4, MID	
BIBBIDI BOBBIDI BOUTIQUE	DECK 10, FWD	9:00 AM - 9:00 PM
MICKEY'S MAINSAIL	DECK 4, FWD	5:30 PM - 11:00 PM
SEA TREASURES	DECK 3, FWD	6:00 PM - 10:00 PM
WHITE CAPS	DECK 4, FWD	5:30 PM - 11:00 PM

SPECIALS OF THE DAY

- Castaway Cay Cabana Massage**
Enjoy a massage at Serenity Bay side by side or by yourself overlooking the blue waters of the Bahamas. Swedish Massage - 50 minutes \$129, Bamboo Massage - 50 minutes \$169.
- Guess the Carat Weight Competition**
Guess the Carat Weight, 05:30pm onwards. Try your luck and see if you can guess the carat weight of one of our beautiful jewelry pieces to win a wonderful EFFY prize! White Caps, Deck 4 Forward
- Shutters - Get the Picture!**
Order a Get the Picture! USB and share your vacation memories digitally! Print, send and share your photos easily!

DINING & LOUNGES

BREAKFAST

CABANAS	DECK 9, AFT	7:00 AM - 10:30 AM
DAISY'S DE-LITES	DECK 9, AFT	6:30 AM - 8:30 AM
TRITON'S (À-LA CARTE)	DECK 3, MID	8:00 AM - 9:30 AM

LUNCH

CABANAS	DECK 9, AFT	12:00 PM - 1:30 PM
COOKIES BBQ	CASTAWAY CAY	11:30 AM - 2:00 PM
COOKIES TOO BBQ	CASTAWAY CAY	11:30 AM - 2:00 PM
DAISY'S DE-LITES	DECK 9, AFT	10:30 AM - 6:00 PM
PETE'S BOILER BITES	DECK 9, AFT	1:30 PM - 6:00 PM
PINOCCHIO'S PIZZERIA	DECK 9, MID	1:30 PM - 6:00 PM
SERENITY BAY BBQ (18+)	CASTAWAY CAY	11:30 AM - 2:00 PM

DINNER

ANIMATOR'S PALATE	DECK 4, AFT	5:45 PM & 8:15 PM
CABANAS TABLE SERVICE	DECK 9, AFT	6:30 PM - 8:30 PM
PALO (18+)	DECK 10, AFT	6:00 PM - 8:30 PM
PETE'S BOILER BITES	DECK 9, AFT	6:00 PM - 9:30 PM
TIANA'S PLACE	DECK 3, AFT	5:45 PM & 8:15 PM
TRITON'S	DECK 3, MID	5:45 PM & 8:15 PM

LATE NIGHT SNACKS

CABANAS PIRATE BUFFET	DECK 9, AFT	10:30 PM - 11:15 PM
PINOCCHIO'S PIZZERIA	DECK 9, MID	9:30 PM - 12:00 AM

ADDED FEATURES

BEVERAGE STATION	DECK 9, AFT, PORT SIDE	24 HOURS
EYE SCREAM	DECK 9, MID	10:30 AM - 11:00 PM
ROOM SERVICE	DIAL 4330	24 HOURS

ENTERTAINMENT - LOUNGES - BARS

Adults must be 21 and older to consume alcoholic beverages.

AZURE (18+ AFTER 9:00 PM)	DECK 3, FWD	9:30 PM - 1:30 AM
CADILLAC LOUNGE (18+)	DECK 3, FWD	6:30 PM - 12:00 AM
COVE CAFE (18+)	DECK 9, MID	6:30 AM - 12:00 AM
CROWN & FIN PUB (18+ AFTER 9:00 PM)	DECK 3, FWD	4:00 PM - 12:00 AM
D LOUNGE	DECK 4, MID	SHOWTIMES
FRENCH QUARTER LOUNGE	DECK 3, AFT	7:30 AM - 10:00 AM 2:00 PM - 12:00 AM
PINOCCHIO'S PIZZERIA	DECK 9, MID	11:00 AM - 12:00 AM
PRELUDES	DECK 4, FWD	SHOWTIMES
SIGNALS (18+)	DECK 9, FWD	2:00 PM - 11:00 PM

CASTAWAY CAY BARS

CASTAWAY AIR BAR	CASTAWAY CAY	9:30 AM - 3:30 PM
CONCHED OUT BAR	CASTAWAY CAY	9:30 AM - 4:00 PM
HEADS UP BAR	CASTAWAY CAY	9:30 AM - 3:30 PM
SAND BAR	CASTAWAY CAY	9:30 AM - 3:30 PM
SUMMERTIME FREEZE	CASTAWAY CAY	9:30 AM - 4:00 PM

Public Health Advisory: Consuming raw or under-cooked meats, poultry, seafood, shellfish, or eggs may increase your risk for food borne illness, especially if you have certain medical conditions.

Verandah Safety

Please do not leave any personal items on your verandah that may be blown overboard or present a fire hazard if left unattended. Do not throw anything over the ship's side. Guests should not sit, lean or climb on the railing or leave children unattended on the verandah. Do not open the verandah and stateroom doors simultaneously as this may create a wind effect and could cause the doors to slam unexpectedly.

Environmental Message

With Disney's commitment to the environment, please refrain from throwing anything over the ship's side.

Sunscreen/Insect Repellent Advisory

Protect against mosquito bites and related illnesses by applying insect repellent on top of sunscreen when going ashore.

Cold and Flu Reminder

Wash hands frequently, particularly before meals. Contact the Health Center at 7-1927, should anyone in your party become ill.

Smoking

For the comfort of our guests, the following areas are designated as smoking areas:

- Deck 9 Forward, Port Side
- Deck 4, Starboard Side from 6:00 pm to 6:00 am only (all of Deck 4 is non-smoking from 6:00 am to 6:00 pm)

Smoking is prohibited inside all guest staterooms and on stateroom verandahs. Guests found smoking in their staterooms or on their verandahs will be charged a \$250 stateroom recovery fee.

All Ashore: Approx. 9:30 am All Aboard: 4:45 pm

All Guests will require their Key To The World Card to debark the ship.
All Guests 18 & older will require a photo ID when debarking the ship.

IMPORTANT NUMBERS

Fire/Security:	7-3001
Medical EMERGENCY:	7-3000
Health Center:	7-1927



ATTRACTIONS

- A Arrival Plaza**
- B Post Office**
Castaway Cay Postmark
- C Marge's Barges & Sea Charters Dock**
Parasailing, Fishing Charters & More
- D Boating Harbor**
- E Scuttle's Cove**
Children's Program Areas
- F Boat Beach**
Watercraft Ski Adventure Meeting Location
Watercraft Rentals
- G Monstro Point**
Whale Dig Site
- H Castaway Ray's Stingray Adventure**
- I Gil's Fins and Boats**
Snorkel, Tube & Float Rentals
- J1 Gazebo (2)**

- K Castaway Family Beaches (2)**
- L Snorkeling Lagoon****
- M Swimming Area**
- N In-Da-Shade Games**
Basketball, Billiards, Ping-Pong & More
- O Flippers and Floats**
Snorkel, Tube & Float Rentals
- P Pelican Plunge**
Water Slide
- Q Hideout**
Teens Only
- R Bike Rentals**
- S Beach Sports**
Tetherball, Volleyball, Soccer
- T Spring-A-Leak**
Wet Play Area
- U Beach Cabanas 1-21**
- V The Windsock Hut**
Float Rentals for Adult Beach

- W Massage Cabanas**
- X Serenity Bay**
Exclusive Beach Area for Adults
18 Years & Older
- Y Beach Cabanas 22-25**
- Z Observation Tower**

FOOD AND BEVERAGE

- 1 Pop's Props and Boat Repair**
Covered Seating
- 2 Dig In**
Covered Seating
- 3 Cookie's BBQ**
- 4 Conched Out Bar**
Frozen Specialty Drinks,
Cocktails & Beer
- 5 Summertime Freeze**
Smoothie Specialty Drinks

- 6 Outdoor Seating (3)**
- 7 Gumbo Limbo**
Covered Seating
- 8 Heads Up Bar**
Frozen Specialty Drinks, Cocktails & Beer
- 9 Grouper**
Covered Seating
- 10 Sand Bar**
Frozen Specialty Drinks, Cocktails & Beer
- 11 Cookie's Too BBQ**
- 12 Castaway Air Bar**
Frozen Specialty Drinks, Cocktails & Beer

MERCHANDISE

- 14 She Sells Sea Shells and Everything Else**
Castaway Cay Logo Merchandise
- 15 Buy the Seashore**
Castaway Cay Logo Merchandise
- 16 Bahamian Retail**
Bahamian Arts & Crafts
Local Hair Braiding

THIS AND THAT

- 17 Kargo Handling Tram Stop**
- 18 Scuttle's Cove Tram Stop**
- 19 Pelican Point Tram Stop**
- 20 Serenity Bay Tram Stop**
- Restrooms & Outdoor Showers**
- Fun Photo Opportunities**
- Bike/Nature Trail**
- First Aid***
- Service Animal Relief Area**
- Information Booth/Guest Services**

*Contact nearest Crew Member if emergency
Medical Services are needed.

**It is mandatory to use a snorkel vest in the lagoon. Complimentary vests are provided at all snorkel rental locations and lifeguard stations.