

VOYAGE NAVIGATOR

SUNDAY
NOVEMBER 10, 2019

TO

THURSDAY
NOVEMBER 14, 2019

CRUISE HIGHLIGHTS

SUNDAY

NEW YORK, NEW YORK
Port Departure: 5:00 pm
All Aboard: 4:00 pm
Attire: Cruise Casual



BE OUR GUEST - WELCOME ABOARD SHOW
Walt Disney Theatre
6:15 pm & 8:30 pm

MONDAY

DAY AT SEA
Attire: Cruise Casual

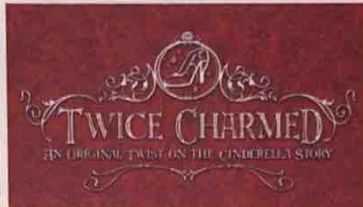

TWICE CHARMED
Walt Disney Theatre
6:15 pm & 8:30 pm

TUESDAY

DAY AT SEA
Attire: Cruise Casual



TANGLED: THE MUSICAL
Walt Disney Theatre
6:15 pm & 8:30 pm

WEDNESDAY

DAY AT SEA
Attire: Pirate or Cruise Casual



THURSDAY

ST. JOHN'S, ANTIGUA
All Ashore: 8:00 am
All Aboard: 4:15 pm
Attire: Cruise Casual

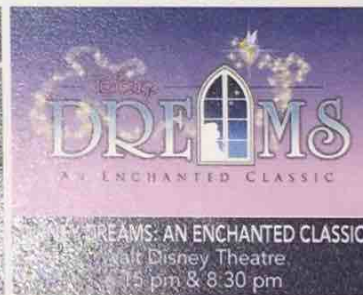

DREAMS: AN ENCHANTED CLASSIC
Walt Disney Theatre
6:15 pm & 8:30 pm

WELCOME ABOARD!

YOUR STATEROOM & LUGGAGE

Staterooms will be ready at 1:30 pm. To allow your Stateroom Host/ess time to prepare your room, please do not remove the blue stanchion straps. Stateroom hosts will deliver luggage throughout the day until 5:30 pm.

STATEROOMS WITH BUNK BEDS

Bunk beds are recessed into the ceiling and will be prepared during evening turndown service by your Stateroom Host/ess.

STATEROOM SAFE

Each stateroom is equipped with a secured storage safe. Instructions for use are located on the safe.

TO CHANGE DINING ASSIGNMENT

Requests for different seating times will be taken today:

- 12:30 pm - 3:00 pm; Book in Fathoms, Deck 3, Forward, or please dial 7-1831 and leave a voicemail.

PALO DINING RESERVATIONS

Reservations are required and will be taken on a first come basis today:

- 12:30 pm - 3:00 pm; Book in Fathoms, Deck 3, Forward, or please dial 7-6843 and leave a voicemail.

Adult Exclusive Dining Opportunity! Guests are invited to make 2 dinner reservations at our adult-exclusive restaurant, Palo. This includes one reservation on embarkation evening and one more on another night of the cruise.

DINNER

5:45 pm - First seating 8:15 pm - Second seating

Please check your Key To The World Card for details of your dining rotation, and bring it to your specific dining location. There is no need to wait in line prior to dinner. Dining Rooms open at designated seating times and your table is reserved each night of your cruise.

A = Animator's Palate, Deck 4, Aft L = Lumière's, Deck 3, Midship R = Rapunzel's Royal Table, Deck 3, Aft

DOWNLOAD THE NEW
**DISNEY CRUISE LINE
NAVIGATOR APP**
BEFORE YOU SAIL AWAY

Available
on iOS
and
Android



Create the most memorable experiences during your Disney Cruise Line vacation with Port Adventures! Our Port Adventures are designed for you to see the best our ports have to offer. Stop by the Port Adventures Desk, Deck 3, Midship where our friendly team will be happy to assist you plan your adventure!

There is an adventure for everyone on your Disney Magic® vacation.

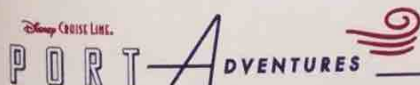

IMPORTANT NUMBERS

Fire/Security: 7-3001

Medical Emergency: 7-3000

Health Center: 7-1927

ADULT ACTIVITY HIGHLIGHTS



1820 SOCIETY (GUESTS 18-20 YEARS ONLY)
1820 Society is an exclusive option for young adult Guests. Come meet fellow passengers and learn about the excellent activities that the Disney Magic offers to create the perfect cruise experience.



80'S FLASHBACK
The 80's are back! Join your Cruise Staff team, in testing your 80's knowledge in this high energy 80's revival.



ANYONE CAN COOK
Every Chef has a specialty, and ours is no exception. Get a taste of perfection with each recipe.



KRAZY KARAOKE
Take to the stage, grab a microphone and sing your favorite tunes with your Club Host and DJ.



MATCH YOUR MATE
It's time to play everyone's favorite couples game show, Match Your Mate!



SENSES SPA & SALON
Senses Spa & Salon has a variety of seminars and fitness classes available throughout the cruise. Pamper yourself with therapeutic spa treatments of heat, steam, rain and water in luxurious and tranquil private rooms. Deck 9, Forward.



PALO
Exquisite Italian cuisine, ocean views and rich décor creates a perfect setting for romantic dinners. Proper attire required, reservations and an additional fee applies. For more information or to make a reservation please dial 7-6843.

BEVERAGE SEMINARS

Your Beverage team has a host of tastings and seminars to entertain and educate you. Stop by Fathoms, Deck 3, Forward, 12:30 - 3:00 pm or Guest Services, Deck 3, Midship after today to pre-book these experiences (nominal fee applies).

- Stem to Stern Wine Tasting -
- Cognac Tasting - Whiskey Tasting -
- Tequila & Margarita Tasting -

VERY MERRYTIME CRUISES

SEASONAL HIGHLIGHTS



MICKEY'S TREE LIGHTING MAGIC
Come gather in the ship's atrium to experience this magical Disney Cruise Line holiday tradition. Join Mickey and the gang for a holiday sing along as a family of dreamers helps us create a little Disney magic by lighting our holiday tree.



SANTA'S WINTER WONDERLAND BALL
Join your Cruise Director as we celebrate the arrival of a very special holiday Guest - Santa Claus! Get your cameras ready. You don't want to miss Santa and the World Famous Disney Characters as they create a Winter Wonderland....at sea!

STORYTIME WITH MRS. CLAUS

Full of fun and whimsy, Mrs. Claus makes a very special visit to the ship's atrium to read classic holiday tales to all the children - and children at heart!



FUN FOR ALL AGES HIGHLIGHTS



A PIRATES LIFE FOR ME
Calling all Pirates, we be! If ye have an adventurous spirit or pirate savvy, come spin the "Wheel of Destiny" fer a treasure trove of fun be ripe for the taking in this action packed pirate game show.



ADVENTURES BY DISNEY GAME SHOW
Calling all who love adventure & travel. It's the Adventures by Disney Game Show! Show off all you know about the world & the wonderful world of Disney. Learn more about Adventures by Disney, a leader in guided group travel. It's a win-win game show!



DISNEY AT SEA WITH D23!
Join us for an exciting look at what's new and what's next from all of Disney's wonderful worlds! From theme parks and movies, to vision, music and beyond, you won't want to miss a minute of this new show presented by D23, Disney's official fan club.



DISNEY VACATION CLUB GROUP PREVIEW
Join us for our interactive group presentation to learn about taking magical vacations year after year! For more information, please see a Disney Vacation Club Cast Member on Deck 4, Midship, or call 7-2805 from your stateroom phone.



FAMILY SUPERSTAR KARAOKE
Join your Cruise Staff and sing along to your favorite song, fun for everyone.



JACK-JACK'S INCREDIBLE DIAPER DASH
Calling all baby cruisers! It's time to take to the mat to see who's the fastest crawler of the seven seas! Register your baby 15 minutes prior to the big race.



JACKPOT BINGO
CASH prizes and raffle prizes to be won in our family friendly Bingo sessions with your Cruise Staff. Those under the age of 18 must be accompanied by an adult to play.



MICKEY'S SAIL-A-WAVE PARTY!
Mickey's Sail-A-Wave Party is a high energy, Disney Bounding, countdown celebration. Say goodbye to work and school and hello to vacation! Mickey and the gang throw a Sail-A-Wave celebration you won't forget!



PIRATES IN THE CARIBBEAN DECK PARTY
Yer Disney Friends are all set for a swashbucklin' good time! It's a Pirate Celebration, me hearties! Hoist yourself to Deck 9 to enjoy a rowdy buccaneer bash we call Pirates IN the Caribbean Deck Party. (Weather Permitting)



SNUGGLY DUCKLING TAKEOVER
The Thugs have chosen O'Gills Pub as "their" new home. Join them for an offering of fun, games, and tomfoolery.



SO YOU THINK YOU KNOW YOUR FAMILY?
This fun-filled family game show is always full of surprises. Find out how well you know, or don't know your family!



THE INSIDE OUT GAME
Make new memories using the memories you already have. Embrace joy and play against anger, fear & disgust in this one-of-a-kind game show based on the Pixar movie Inside Out!



WHO WANTS TO BE A MOUSEKETEER?
Your chance to get into the "hot seat" and win limited edition prizes. Or, play along as part of our live studio audience.

Please check the Disney Cruise Line Navigator app for all times and locations.

YOUTH ACTIVITIES INFO & HIGHLIGHTS



Dine & Play

As a convenience for families dining at 8:15 pm, our Youth Activities Counselors will be available at 9:15 pm at the entrance of Lumiere's, and at 9:30 pm at the entrance of Animator's Palate and Rapunzel's Royal Table to bring registered children to join the fun in Disney's Oceaneer Club and Disney's Oceaneer Lab.

Youth Activities Open House

Open House is an opportunity for all to come and participate in a variety of exciting activities and free time in the Oceaneer Club, Oceaneer Lab, Edge and Vibe throughout the cruise. During these times secured programming will still be offered in the other venue for those looking to check their children into care.

Youth Activities Venue Tour

Come and take a tour of Disney's Oceaneer Club and Disney's Oceaneer Lab. This informative tour will give you the information you need to know about our exciting spaces and activities offered for children ages 3-12. Please see your Personal Navigator or the Navigator App for times.



3 - 12 years old

STITCH'S GREAT ADVENTURE

Stitch needs your help in trying to capture ten of his lost cousins before they cause all kinds of problems on the ship!

MICKEY'S PUZZLE PLAYTIME

Come and play with Mickey & friends as they share their favorite games, puzzles and dances!

DISNEY ROYAL ACADEMY

Hear ye! Hear ye! All boys and girls are invited to become part of the Oceaneer Royal Court. Learn all about your favorite Disney Prince and Princesses, create your own royal garb and become one of the most powerful in the land. Disney Royal Academy is in session!



3 - 12 years old

SUPER SLOPPY SCIENCE

Join Professor Make-O-Mess in some of the most extreme experiments you will ever see in the world of Super Sloppy Science!

PLUTO'S PAJAMA PARTY

Bring the little ones in their pajamas but there will be anything but sleep when Pluto and friends host the ultimate slumber party!

PISTON CUP

It's Dinoco time and you're part of the pit crew! Design your own race car and see if you've got what it takes to end up in the winner's circle!



11 - 14 years old

HEROES VS. VILLAINS

Join your favorite hero or villain team on a series of activities that will take place throughout the cruise.

THAT'S HILARIOUS

Ever wanted to show off your comedy skills? Then be a part of the cast for the crazy improv show "That's Hilarious" and put on a live show for your friends.



14 - 17 years old

HAUNTED MANSION FAMILY PORTRAITS

Grim grinning ghosts come out to socialize as teens get transformed in a ghoulish photo shoot that is guaranteed to bring the spooks out for a swinging wake!

HOMECOMING

Come and join your fellow teens in our very own version of "Homecoming" and dance the night away.

BUENA VISTA THEATRE

Deck 5, Midship

FEATURE MOVIES THIS VOYAGE

SUNDAY - NEW YORK, NEW YORK

4:45 pm	G	Frozen II Sneak Preview
5:45 pm	G	Toy Story 4
8:30 pm	G	Toy Story 4
10:45 pm	PG	Maleficent: Mistress of Evil

MONDAY - DAY AT SEA

8:30 am	G	Frozen II Sneak Preview	
12:30 pm	PG	Maleficent: Mistress of Evil	
3:00 pm	PG	Aladdin (2019)	
5:45 pm	PG	The Lion King (2019)	
8:30 pm	PG	The Lion King (2019)	
11:00 pm	PG	Aladdin (2019)	

TUESDAY - DAY AT SEA

8:30 am	G	Frozen II Sneak Preview	
9:15 am	PG	The Lion King (2019)	
12:00 pm	PG	Aladdin (2019)	
3:15 pm	G	Toy Story 4	
5:45 pm	PG	Maleficent: Mistress of Evil	
8:30 pm	PG	Maleficent: Mistress of Evil	
11:00 pm	PG	The Lion King (2019)	

WEDNESDAY - DAY AT SEA

8:30 am	G	Frozen II Sneak Preview
10:30 am	PG	Maleficent: Mistress of Evil
1:00 pm	G	Toy Story 4
3:15 pm	PG	The Lion King (2019)
5:30 pm	PG	Aladdin (2019)
8:15 pm	PG	Aladdin (2019)
11:15 pm	PG	Maleficent: Mistress of Evil

THURSDAY - ST. JOHN'S, ANTIGUA

8:30 am	G	Frozen II Sneak Preview	
10:15 am	PG	Aladdin (2019)	
12:15 pm	PG	The Lion King (2019)	
3:00 pm	G	Toy Story 4	
5:45 pm	PG	Maleficent: Mistress of Evil	
8:30 pm	PG	Maleficent: Mistress of Evil	
11:00 pm	PG	The Lion King (2019)	

Subject to change.

FEATURED VARIETY ACTS THIS VOYAGE



THE DANCE TALENTS OF ALL THAT

ALL THAT! Is a high energy dynamic percussion dance group that are wowing audiences across the world! Today, the group are the BEST male clogging and percussive dancers in the world! ALL THAT! is fun for the entire family and will bring you to your feet!



THE MAGIC & COMEDY OF JON ARMSTRONG

Appearing on "Penn and Teller's Fool Us" and winner of numerous awards, including Close Up Magician of the Year, Jon Armstrong is best known for his world-class magical talent and for being funny. Not just magician funny—actually funny.

MORE TO ENJOY ONBOARD



NEW EARLY 2021 DISNEY CRUISE LINE ITINERARIES
New Early 2021 itineraries announced! Experience sailings to the Caribbean, The Bahamas or Mexico with your family. And returning for a limited time, tropical itineraries from New Orleans to the Caribbean or The Bahamas on the Disney Wonder. Visit Disney Vacation Planning, Deck 4, Midship for more information.



DISNEY VACATION CLUB® GROUP PREVIEW
Join us for our interactive group presentation to learn about taking magical vacations year after year! For more information, please see a Disney Vacation Club Cast Member on Deck 4, Midship, or call 7-2805 from your stateroom phone.



PORT SHOPPING INFORMATION
Meet Daran, your Port Shopping Guide, for hints, tips and know how when it comes to shopping ashore this cruise! Daran has great recommendations for the whole family and will show you how to maximize your time in our ports of call with money saving tips! Visit Daran at the Port Shopping Desk, Deck 3, Midship between 7:00 pm & 8:30 pm tonight for a free gift

Connect@Sea

FREE INTERNET EMBARKATION DAY SPECIAL

Sign up for a free 50 MB Internet package today and enjoy it throughout the cruise! This offer is only available from noon to midnight on the day your cruise begins. On your wireless device, simply find the "DCL-Guest" Wi-Fi Network, go to www.dclguest.com to create an account, and get your free 50 MB of data to start sharing your memories even before you leave port! If you have any questions, ask our Connect@Sea Expert located at Deck 3, Aft. No purchase necessary. The free 50 MB package can only be used for the duration of the cruise. Only one free package per stateroom, but everyone can share it. Unused data from a package will not be reimbursed and it is non-transferable between voyages or ships.

RELIGIOUS SERVICES

Groups who need a location to practice their faith may contact Guest Services for availability information.

SENSES SPA & SALON

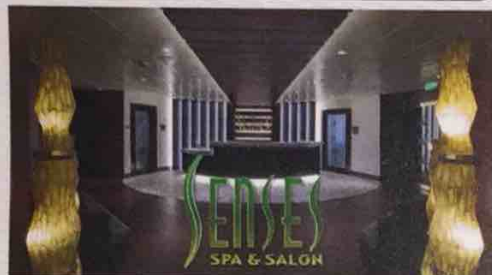

DECK 9, FORWARD Extension 7-1465

RAINFOREST

Come enjoy our serenity lounge, with heated chairs, dry sauna, aromatherapy steam rooms and rainfall, misting showers.
Couples Cruise Pass - \$229 - Single Cruise Pass - \$129

GO SMILE TEETH WHITENING

Come and learn about our most effective teeth whitening system, where we can lift the shade of your teeth up to 6 shades.
Couples - \$256 - Singles - \$149

ONBOARD ACUPUNCTURE

Naturally effective for pain, arthritis, sea sickness, stress, digestion, weight loss, and much more. \$169/session.

ELEMIS BIOTEC

8 different Facial treatments available based on your specific concerns or needs. The clinically proven result is visibly healthy, nourished and energized skin. Starting at \$169.

10/20/30 SPA SPECIAL

Enrich your day-spa experience by choosing 3 of our most popular signature treatments. 10% OFF your 1st signature treatment 20% OFF your 2nd signature treatment 30% OFF your 3rd signature treatment

AN 18% AUTO GRATUITY IS ADDED TO ALL SENSES SPA SERVICES.

MERCHANDISE SHOPPING



DECK 4, FORWARD THE CROWN JEWELRY

Visit The Crown Jewelry, located on Deck 4, Aft, to discover stylish timepieces and fine jewelry. Discover the Crown of Light Diamonds, Sri Lanka Tanzanites and John Hardy's handcrafted jewelry, as well as luxury watches by Rolex and Cartier.

THE DISNEY PARKS COLLECTIBLES

The Disney Parks Collectibles line of jewelry features hand-finished, 14K gold charms inspired by our most beloved characters. Visit White Caps on Deck 4, Forward, where you'll find a specially designed sterling silver charm featuring the Disney Magic.

HELPFUL SHOPPING TIP

While shopping onboard, you may collect your items from both stores before proceeding to checkout at any register. No need to have to wait in line in each store to pay for your items separately! Mickey's Mainsail and White Caps, Deck 4, Forward.

BIBBIDI BOBBIDI BOUTIQUE

A makeover fit for a princess! Fairy Godmothers-in-Training are ready with magic and pixie dust to give your Prince and Princess the transformation of a lifetime. Make your reservations by visiting Bibbidi Bobbidi Boutique, Deck 10, Forward, Port Side, or dialing extension 7-1492. Limited space available.

DUE TO PORT REGULATIONS, WHEN THE SHIP IS DOCKED, THE STORES WILL REMAIN CLOSED.

SHUTTERS PHOTO GALLERY



DECK 4, AFT

WELCOME ABOARD

Welcome aboard! Want to learn how to take home all the memories from your fun family vacation? We have the answer. Ask one of our photographers for information or visit Shutters Photo Gallery on Deck 4, Aft for a Welcome aboard information flyer

OUR CRUISE PHOTOS DIGITAL!

Ask a friendly photographer about our Cruise digital Photos! And the incredible value of an All Inclusive digital photo package, which includes all of your stateroom's photos. Visit Shutters today as supplies are limited. *Terms and conditions apply.

PRIVATE STUDIO PORTRAITURE

Book our exclusive and contemporary Private Studio experience today and capture these memories. No obligation to purchase. Black and White only.

PHOTO BOOK

Turn your magical vacation memories into an impressive keepsake, a personal one of a kind Photo Book. Fill every page with memories of your cruise vacation. Orders close at 10:00 pm on the last day of the cruise.

PHOTOS ARE AVAILABLE FOR VIEWING ON OUR INTERACTIVE PHOTO KIOSKS APPROXIMATELY FIVE HOURS AFTER BEING TAKEN AND ARE ONLY AVAILABLE FOR PURCHASE DURING THIS CRUISE.

IMPORTANT INFORMATION

Security Notice/Unaccompanied Minor Ashore
All Guests (including children) who wish to disembark or embark the ship are required to present their Key to the World card at the gangway. A photo ID is also required for those Guests who are 18 years of age or older. Guests under the age of 18 are required to have a Parent, Guardian or other responsible adult complete the "Traveling with Minors" section of "My Online Check-In" prior to sailing or sign an authorization form at the Guest Services Desk if they wish to go ashore unaccompanied or with any adult from another stateroom.

Insect Repellent Advisory
The Centers for Disease Control and Prevention recommends wearing long-sleeved shirts and pants along with insect repellent to protect against mosquito bites and related illnesses when going ashore. Complimentary insect repellent is available on the pier as you exit the ship. Insect repellent is also available for purchase in White Caps. When using both sunscreen and insect repellent, use sunscreen first and apply insect repellent on top of sunscreen.

Corridor Quiet Hours
As a courtesy to all our Guests, please recognize quiet hallway hours from 10:00 pm til 8:00 am.

No Reserved Seats Policy
As a courtesy to all our Guests, we kindly advise that the saving of seats is not permitted in the Walt Disney Theatre, and the saving of the sun loungers is not permitted on Deck 9 and 10. Items left unattended will be returned to lost and found at Guest Services, Deck 3 Midship.

Cold and Flu Reminder
Please wash hands frequently and thoroughly, particularly before meals. Contact the Health Center by dialing 7-1927, should anyone in your party become ill.

Inclement Weather
For the safety of all Guests, outdoor events may be changed due to unforeseen weather conditions.

Smoking
For the comfort of our Guests, the following areas are designated as smoking areas:
*Deck 9, Forward, Port Side by
*Deck 4, Starboard side from 6:00 pm to 6:00 am only (all of Deck 4 is non-smoking from 6:00 am to 6:00 pm)
Smoking is prohibited inside all Guest staterooms and on stateroom verandahs. Guests found smoking in their staterooms or on their verandahs will be charged a \$250 stateroom recovery fee. Electronic cigarettes may only be used in designated smoking areas.

Walt Disney Theatre
Theatrical performances may use artificial fog, strobe lights, pyrotechnics and other special effects. For the safety of our performers and the comfort of those around you, the use of any photography, video recording device or any electronic equipment is prohibited.

Verandah Safety
Please do not leave any personal items on your verandah that may be blown overboard or present a fire hazard if left unattended. Do not throw anything over the ship's side. Guests should not sit, lean or climb on the railing or leave children unattended on the verandah. Do not open the verandah and stateroom doors simultaneously as this may create a wind effect and could cause the doors to slam unexpectedly.

WELCOME ABOARD!



Key to the World Card Information

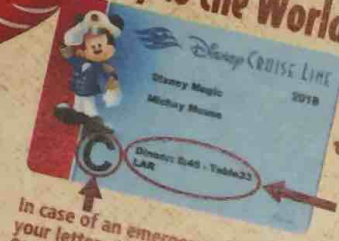

In case of an emergency, your lettered Assembly Station is indicated here.

Your dining time and table number for the cruise are located here.
 Dining locations and rotation are indicated by letters under your dinner time.
 L - Lumiere's, Deck 3, Midship
 A - Animator's Palate, Deck 4, Aft
 R - Rapunzel's Royal Table, Deck 3, Aft



FAMILY DECK PARTY!

Mickey's Sail-A-Wave Deck Party is a high energy, Disney Bounding, countdown celebration happening atop the Disney Magic! Wave goodbye to work and school, and hello to vacation! Mickey and the gang throw a Sail-A-Wave celebration you won't forget!!

Deck 9 Stage, Midship, 4:30 pm

DRINK Captain's Mai Tai (Alcoholic)
 Princess Delight (Non-Alcoholic)
 OF THE DAY

Afternoon	1:45	2:00	2:15	2:30	2:45	3:00	3:15	3:30	3:45	4:00	4:15	4:30	4:45	5:00	5:15	5:30	5:45	6:00	6:15	6:30	6:45	
FUNNEL VISION	Beauty & The Beast (Classic) (G) Funnel Vision												Mickey's Sail-A-Wave Party! Funnel Vision						WALL-E (G) Open Captioning Funnel Vision			
BUENA VISTA THEATRE													Frozen II Sneak Preview (G) Duration: 10 Minutes						Toy Story 4 (G) Duration: 1 Hour 40 Minutes			
CHARACTERS													Mickey DK4 Mid (S)						Minnie DK4 Mid (S)			
FUN FOR ALL AGES	Walking Ship Tour Preludes		Walking Ship Tour Preludes		Youth Activities Tour Oceaneer Lab		Youth Activities Tour Oceaneer Lab						Mickey's Sail-A-Wave Party! Deck 9 Stage		Chilled Sounds with The Dreamers Promenade Lounge				Be Our Guest Welcome Aboard Show Wait Disney Theatre			
ADULTS	Spa Open House Senses Spa & Salon		Walk-In Facial Rejuvenation Consultations Senses Spa & Salon		Spa Raffle Senses Spa								Complimentary Footprint Analysis Senses Spa & Salon									
VIBE 14-17 YEARS OLD	Youth Activities Open House & Registration												NFL Football (Subject to Satellite Availability) O'Gills Pub								Open for Teens	
EDGE 11-14 YEARS OLD	Youth Activities Open House & Registration												Youth Activities Open House & Registration								Open for Tweens	
OCEANEER LAB 3-12 YEARS OLD	Youth Activities Open House & Registration		Youth Activities Tour										Youth Activities Open House & Registration		Game Challenge						Meet Your Counselors	
OCEANEER CLUB 3-12 YEARS OLD	Youth Activities Open House & Registration		Youth Activities Tour										Youth Activities Open House & Registration									

Mandatory Guest Assembly Drill 4:00 pm
 (All Guests must attend)

All ship services will be suspended during this time.

Refer to the posted drill instructions on the back of your stateroom door prior to heading to Deck 4. Please bring your Key to the World Card.

You will not need your life jacket for the Guest Assembly Drill.

Your Assembly Station is indicated on your Key To The World card.



Evening	7:00	7:15	7:30	7:45	8:00	8:15	8:30	8:45	9:00	9:15	9:30	9:45	10:00	10:15	10:30	10:45	11:00	11:15	11:30	11:45	12:00	
FUNNEL VISION							WALL-E (G) Open Captioning Funnel Vision								Pete's Dragon (PG) Open Captioning Funnel Vision							
BUENA VISTA THEATRE							Toy Story 4 (G) Duration: 1 Hour 40 Minutes										Maleficent: Mistress of Evil (PG) Duration: 1 Hour 58 Minutes					
CHARACTERS			Minnie DK5 Mid (S)				Mickey DK4 Mid (S)															
FUN FOR ALL AGES	Mickey's Tree Lighting Magic Lobby Atrium		Who Wants to be a Mouseketeer? D Lounge		Be Our Guest Welcome Aboard Show Wait Disney Theatre		Smooth Sounds with The Dreamers Promenade Lounge				Santa's Winter Wonderland Ball Lobby Atrium		Family Superstar Karaoke D Lounge									
ADULTS	Disney Vacation Club Member Celebration Fathoms		Disney Through the Years with Lenora Clare Keys		NFL Football (Subject to Satellite Availability) O'Gills Pub		Cruise Staff DJ Fathoms		Snippets Fathoms		1820 Society Cove Cafe		Magic Quest Fathoms		Unforgettable Songs Keys							
VIBE 14-17 YEARS OLD	Cards Tournament		Profiles		Your Pick: Board Game Challenge		Ice Breakers						Meet Your Counselors		Heroes and Villains							
EDGE 11-14 YEARS OLD	Wii Challenge		Craft Corner		Game Challenge		Ice Breakers						Meet Your Counselors		Profiles		Heroes and Villains					
OCEANEER LAB 3-12 YEARS OLD	Ultimate Challenge		Super Sloppy Science		GAGA Ball		Pluto's Pajama Party						Relay Games		Wii Challenge							
OCEANEER CLUB 3-12 YEARS OLD	Meet Your Counselors		Toy Story Boot Camp		Go Fetch		Game Challenge		Wacky Relays				Dance Party									

FOLD along the dotted lines and take me with you so you don't miss any of the fun!

FOLD

YOUTH ACTIVITIES OPEN HOUSE
 A non-secured program with activities for families, adults and children to enjoy together.



Be our Guest!

WELCOME ABOARD SHOW

WALT DISNEY THEATRE
Deck 4, Forward
6:15 pm & 8:30 pm

As a courtesy to all Guests, we kindly advise that the saving of seats is not permitted in the Walt Disney Theatre.

Assistance is available at the entrance to the Walt Disney Theatre 30 minutes prior to show time.

Character Meet & Greet Ticket Distribution

Port Adventures Desk, Deck 3, Midship - 12:00 pm - 2:00 pm
The following appearances require a reservation. Space is limited.
For Guests who did not book online, a limited number of reservations are available for

- Princess Gathering
- Frozen Gathering

Character Appearances

MICKEY'S
SAIL-A-WAVE PARTY!
Deck 9 Stage - 4:30 pm

MICKEY MOUSE
DK4 Mid (S)
5:15 pm & 8:15 pm

MICKEY'S TREE
LIGHTING MAGIC
Lobby Atrium - 7:30 pm

SANTA'S WINTER
WONDERLAND BALL
Lobby Atrium - 10:15 pm

MINNIE MOUSE
DK4 Mid (S) - 5:45 pm
DK5 Mid (S) - 8:00 pm



(S) Starboard Side - (P) Port Side

For detailed character appearances refer to the characters tab on the Disney Cruise Line App, or the digital character board in the Lobby Atrium.
Lines close 15 minutes after advertised start time.

SHIP DIRECTORY

YOUTH ACTIVITIES

DISNEY'S OCEANEER CLUB	DECK 5, MID	12:30 PM - 3:45 PM 4:30 PM - 12:00 AM
DISNEY'S OCEANEER LAB	DECK 5, MID	12:30 PM - 3:45 PM 4:30 PM - 12:00 AM
EDGE	DECK 9, MID	12:30 PM - 3:45 PM 4:30 PM - 12:00 AM
IT'S A SMALL WORLD NURSERY	DECK 5, AFT	12:30 PM - 3:45 PM 4:30 PM - 11:00 PM
VIBE	DECK 10, MID	12:30 PM - 3:45 PM 4:30 PM - 12:00 AM

POOLS

*Children under 12 years of age must have adult supervision in all pools.

AQUADUNK	DECK 10, MID	12:00 PM - 3:00 PM 6:00 PM - 7:00 PM
AQUALAB	DECK 9, AFT	12:00 PM - 3:30 PM 4:30 PM - 6:00 PM
GOOFY'S POOL	DECK 9, MID	12:00 PM - 3:15 PM
NEPHEWS' SPLASH ZONE	DECK 9, AFT	12:00 PM - 3:30 PM 4:30 PM - 6:00 PM
QUIET COVE POOL (18+)	DECK 9, FWD	12:00 PM - 11:00 PM
TWIST 'N' SPOUT	DECK 9, AFT	12:00 PM - 3:00 PM 4:30 PM - 7:00 PM

Please note, "selfie sticks" are not permitted in any aquatic areas.
Complimentary pool vests are available for children to use in the pools onboard.
They are located on the pool deck.

RECREATION

PORT ADVENTURES DESK	DECK 3, MID	12:00 PM - 3:30 PM 4:30 PM - 6:00 PM 7:00 PM - 8:30 PM
SENSES FITNESS CENTER (18+)	DECK 9, FWD	11:30 AM - 10:00 PM
WIDE WORLD OF SPORTS DECK	DECK 10, FWD	24 HOURS

GENERAL INFORMATION

BUENA VISTA THEATRE	DECK 5, AFT	SHOWTIMES
CONNECT@SEA DESK	DECK 3, AFT	1:00 PM - 3:30 PM 7:00 PM - 10:00 PM
DISNEY VACATION CLUB DESK	DECK 4, MID	5:00 PM - 10:00 PM
DISNEY VACATION PLANNING	DECK 4, MID	7:30 PM - 8:30 PM
FUNNEL VISION	DECK 9, MID	SHOWTIMES
GUEST SERVICES	DECK 3, MID	24 HOURS
HAIR BRADEN'S	DECK 6, MID	4:30 PM - 6:00 PM
MEDICAL HEALTH CENTER	DECK 3, FWD	4:30 PM - 7:00 PM
PRELUDES	DECK 4, FWD	SHOWTIMES
SENSES SPA AND SALON	DECK 9, FWD	11:30 AM - 10:00 PM
SHUTTERS PHOTO GALLERY	DECK 3, AFT	7:00 PM - 10:30 PM
WALT DISNEY THEATRE	DECK 4, FWD	SHOWTIMES

SHOPPING

PORT SHOPPING DESK	DECK 3, MID	7:00 PM - 8:30 PM
BIBBIDI BOBBIDI BOUTIQUE	DECK 10, FWD	12:00 PM - 3:00 PM 5:00 PM - 9:00 PM
MICKEY'S MANSION	DECK 4, FWD	6:00 PM - 11:00 PM
SEA TREASURES	DECK 3, FWD	6:00 PM - 11:00 PM
THE CROWN JEWELRY	DECK 4, AFT	6:00 PM - 11:00 PM
VISTA GALLERY	DECK 4, MID	
WHITE CAPS	DECK 4, FWD	6:00 PM - 11:00 PM

DUE TO PORT REGULATIONS, WHEN THE SHIP IS DOCKED, THE STORES MUST REMAIN CLOSED.

EVENING ATTIRE | Cruise Casual

DINING & LOUNGES

LUNCH

CABANAS	DECK 9, AFT	12:00 PM - 3:00 PM
DAISY'S DE LITES	DECK 9, AFT	12:00 PM - 3:30 PM 4:15 PM - 6:00 PM
DUCK-IN DINER	DECK 9, AFT	12:00 PM - 3:30 PM 4:15 PM - 6:00 PM
LUMIERE'S	DECK 3, MID	12:00 PM - 2:00 PM
PINOCCHIO'S PIZZERIA	DECK 9, MID	12:00 PM - 3:30 PM 4:15 PM - 6:00 PM

DINNER

ANIMATOR'S PALATE	DECK 4, AFT	5:45 PM & 8:15 PM
DUCK-IN DINER	DECK 9, AFT	6:00 PM - 10:00 PM
LUMIERE'S	DECK 3, MID	5:45 PM & 8:15 PM
PALO (18+) <small>(FOR RESERVATIONS CALL 1-800-955-5239)</small>	DECK 10, AFT	6:00 PM - 8:30 PM
RAPUNZEL'S ROYAL TABLE	DECK 3, AFT	5:45 PM & 8:15 PM

LATE NIGHT SNACKS

O'GILLS PUB	DECK 3, FWD	10:45 PM - 11:30 PM
PINOCCHIO'S PIZZERIA	DECK 9, MID	9:30 PM - 12:00 AM
PROMENADE LOUNGE	DECK 3, AFT	10:45 PM - 11:30 PM

ADDED FEATURES

EYE SCREAM	DECK 9, AFT	12:00 PM - 3:30 PM 4:15 PM - 11:00 PM
BEVERAGE STATION	DECK 9, AFT	24 HOURS
ROOM SERVICE	DIAL 7-4330	24 HOURS

ENTERTAINMENT - LOUNGES - BARS

Adults must be 21 and older to consume alcoholic beverages.

AFTER HOURS	DECK 3, FWD	(AFTER 9:00 PM ADULTS ONLY)
COVE CAFE (18+)	DECK 9, MID	11:30 AM - 12:00 AM
D LOUNGE	DECK 4, MID	SHOWTIMES
FATHOMS (18+ AFTER 9:00 PM)	DECK 3, FWD	9:30 PM - 1:00 AM
FROZONE TREATS	DECK 9, AFT	11:30 AM - 6:00 PM
KEYS (18+)	DECK 3, FWD	6:00 PM - 12:00 AM
O'GILLS PUB (18+ AFTER 9:00 PM)	DECK 3, FWD	11:30 AM - 12:00 AM
PINOCCHIO'S	DECK 9, MID	11:30 AM - 12:00 AM
PRELUDES	DECK 4, FWD	SHOWTIMES
PROMENADE LOUNGE	DECK 3, AFT	11:30 AM - 12:00 AM
SIGNALS (18+)	DECK 9, FWD	11:30 AM - 10:00 PM

Public Health Advisory: Consuming raw or undercooked meats, poultry, seafood, shellfish, or eggs may increase your risk for foodborne illness, especially if you have certain medical conditions.

Disney Cruise Line

PORT ADVENTURES

Explore and more with our carefully selected Port Adventures. Pass by the Port Adventures Desk, Deck 3, Midship to find out more.

IMPORTANT NUMBERS

Fire/Security: 7-3001
Medical EMERGENCY: 7-3000
Health Center: 7-1927