

PERSONAL NAVIGATOR

All Aboard: 3:30 pm
Evening Attire: Pirate or Cruise Casual

TUESDAY, OCTOBER 15, 2019

KING'S WHARF, BERMUDA

Morning	8:30	8:45	9:00	9:15	9:30	9:45	10:00	10:15	10:30	10:45	11:00	11:15	11:30	11:45	12:00	12:15	12:30	12:45	1:00	1:15	1:30	
FUNNEL VISION	Brave (PG) Open Captioning Funnel Vision							Cars (G) Open Captioning Funnel Vision							Tangled (PG) Open Captioning Funnel Vision							
BUENA VISTA THEATRE	Disneynature: Penguins (G) Duration: 1 Hour 16 Minutes							The Lion King (2019) (PG) Duration: 1 Hour 58 Minutes							Dumbo (2019) (PG) Duration: 1 Hour 52 Minutes							
CHARACTERS																						
FUN FOR ALL AGES	Good Morning Disney Magic Channel 5 Repeated 5:00 am - 12:00 pm							Doctor Strange Defy the Dark Dimension Oceaneer Club					Hula Hoop Jam Oceaneer Club			Craft Corner Oceaneer Club			Disney Charades Promenade Lounge			
	Create a Postcard Oceaneer Club																					
ADULTS	Friends of Bill W. Keys		Sunrise Stretch Senses Spa Fitness Center																			
VIBE 14-17 YEARS OLD															Video Game Challenge				Teen Choice			
EDGE 11-14 YEARS OLD	Youth Activities Open House														Cards Tournament				GAGA Ball			
OCEANEER LAB 3-12 YEARS OLD	Animation Cels							Color Yourself Heroic			Bingo		Lunch				Guess Who?		Open House			
OCEANEER CLUB 3-12 YEARS OLD	Open House							Doctor Strange Defy the Dark Dimension			Open House		Hula Hoop Jam		Open House		Craft Corner		Open House		Create a Postcard	

Afternoon	1:45	2:00	2:15	2:30	2:45	3:00	3:15	3:30	3:45	4:00	4:15	4:30	4:45	5:00	5:15	5:30	5:45	6:00	6:15	6:30	6:45			
FUNNEL VISION	Tinker Bell (G) Open Captioning Funnel Vision							Peter Pan (G) Open Captioning Funnel Vision							Muppet Treasure Island (G) Funnel Vision									
BUENA VISTA THEATRE	Toy Story 4 (G) Duration: 1 Hour 40 Minutes														Aladdin (2019) (PG) Duration: 2 Hours 8 Minutes									
CHARACTERS	Stitch DK4 Mid (S)		Jack Sparrow Preludes		Goofy DK4 Mid (S)		Hook & Snee DK4 Mid (S)		Goofy DK4 Mid (S)		Mickey Lobby Atrium (P)		Stitch DK4 Mid (S)		Chip & Dale DK4 Mid (S)		Mickey DK4 Mid (S)							
	Chip & Dale Lobby Atrium (P)		Mickey Lobby Atrium (P)		Minnie Lobby Atrium (P)		Jack Sparrow Preludes		Minnie Lobby Atrium (P)		Stitch Lobby Atrium (P)													
FUN FOR ALL AGES	Parachute Games Oceaneer Lab			Let's Build a Fort Oceaneer Lab			Crafts: Buttons Promenade Lounge		Pixar Trivia Promenade Lounge		Giant Jenga Promenade Lounge		Bingo Pre Sales		\$7,000 Mega Jackpot Bingo Fathoms			Pirate Trivia Promenade Lounge		Cool Sounds with Soul Duo Lobby Atrium		Showtime: Taylor Mason Walt Disney Theatre		
ADULTS	Ultimate Disney Trivia O'Gills Pub							TV Tunes Trivia O'Gills Pub					Group Cycling Senses Spa Fitness Center			1820 Society: Requested Event Signals			Footprint Analysis Senses Spa Fitness Center		Game Show: The Wheel O'Gills Pub			
VIBE 14-17 YEARS OLD	Teen Choice		Animation Cels			Sports Deck Fun				Jam Session			Flash Mob Rehearsal			Scavenger Hunt		Smoothie Hour						
EDGE 11-14 YEARS OLD	Your Pick: Board Game Challenge				Four Square				Sports Deck Fun			Flash Mob Rehearsal			Youth Activities Open House									
OCEANEER LAB 3-12 YEARS OLD	Parachute Games		Let's Build a Fort		Open House		Mad Hatter's Unbirthday Party			Scavenger Hunt			So You Want to be a Pirate? Dinner											
OCEANEER CLUB 3-12 YEARS OLD	A to Z Scavenger Hunt			Join the Lion Guard			Parachute Games			Disney Royal Academy			Open House		Dance Party		Open House		Pirate Face Painting		Open House			

Evening	7:00	7:15	7:30	7:45	8:00	8:15	8:30	8:45	9:00	9:15	9:30	9:45	10:00	10:15	10:30	10:45	11:00	11:15	11:30	11:45	12:00	
FUNNEL VISION	Cruise Staff DJ Funnel Vision											Pirates IN The Caribbean Deck Party Funnel Vision				POTC: The Curse of the Black Pearl (PG-13) Funnel Vision						
BUENA VISTA THEATRE	Aladdin (2019) (PG) Duration: 2 Hours 8 Minutes														The Lion King (2019) (PG) Duration: 1 Hour 58 Minutes							
CHARACTERS	Minnie Lobby Atrium (P)		Chip & Dale DK4 Mid (S)		Mickey Lobby Atrium (P)		Jack Sparrow Preludes		Stitch DK5 Mid (S)		Hook & Snee DK4 Mid (S)											
FUN FOR ALL AGES	Family Dance Party Promenade Lounge		A Pirate's Life For Me D Lounge			Showtime: Taylor Mason Walt Disney Theatre			Cruise Staff DJ Deck 9 Stage			Pirates IN The Caribbean Deck Party Deck 9 Stage			80's Tribute with Soul Duo Lobby Atrium							
ADULTS	'90s Music Trivia O'Gills Pub				Elton John & Billy Joel Tribute Keys				Game Show: The Wheel O'Gills Pub			Music of the '80s with Joe Creamer Keys			Music Video Dance Party Fathoms		Krazy Karaoke Fathoms		Cruise Staff DJ Fathoms			
VIBE 14-17 YEARS OLD	Smoothie Hour		Youth Activities Open House					Pirate Prep			Deck Party			Heroes and Villains		A Pirate's Life For Me						
EDGE 11-14 YEARS OLD	Open House		Smoothie Hour			Pirate Prep			Flash Mob Rehearsal			Deck Party		Heroes and Villains		A Pirate's Life For Me						
OCEANEER LAB 3-12 YEARS OLD	Piston Cup Challenge				Pirate Face Painting			A Pirate's Life For Me		GAGA Ball												
OCEANEER CLUB 3-12 YEARS OLD	Create a Postcard			McStuffin's Toy Hospital			Elephant Soccer		Wacky Relays			Storytime in Pixie Hollow		Four Square								

DRINK OF THE DAY
Sunken Treasure (Alcoholic)
Parrot Song (Non-Alcoholic)

FOLD

Fold along the dotted lines and take me with you so you don't miss any of the fun!

FOLD

YOUTH ACTIVITIES OPEN HOUSE
A non-secured program with activities for families, adults and children to enjoy together.

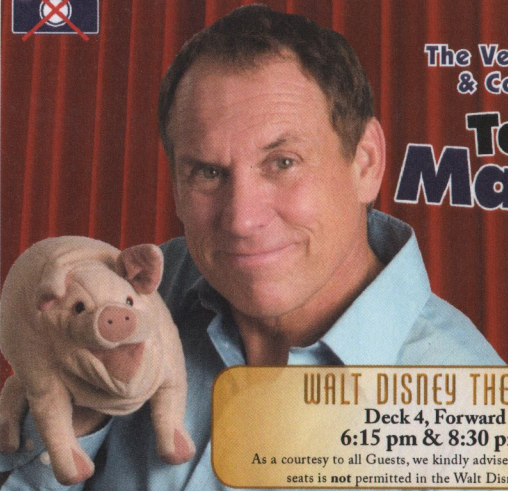

The Ventriloquism & Comedy of **Taylor Mason**

WALT DISNEY THEATRE

Deck 4, Forward
6:15 pm & 8:30 pm

As a courtesy to all Guests, we kindly advise that the saving of seats is not permitted in the Walt Disney Theatre.

Assistance is available at the entrance to the Walt Disney Theatre 30 minutes prior to show time.

Character Appearances

CAPTAIN HOOK & MR SMEE
DK4 Mid (S)
3:30 pm & 8:00 pm

CAPTAIN JACK SPARROW
Preludes - 2:45 pm,
4:15 pm & 7:15 pm

GOOFY
DK4 Mid (S)
3:00 pm & 4:00 pm

STITCH
DK4 Mid (S)
2:30 pm & 4:30 pm
Lobby Atrium (P) - 5:15 pm
DK5 Mid (S) - 7:30 pm

MICKEY'S PIRATES IN THE CARIBBEAN
Deck 9 Stage - 10:15 pm

CHIP & DALE
Lobby Atrium (P) - 2:45 pm
DK4 Mid (S)
5:00 pm & 7:30 pm

MICKEY MOUSE
Lobby Atrium (P) - 3:15 pm,
4:15 pm & 7:45 pm
DK4 Mid (S) - 5:30 pm

MINNIE MOUSE
Lobby Atrium (P) - 3:45 pm,
4:45 pm & 7:15 pm

(S) Starboard Side - (P) Port Side

For detailed character appearances refer to the characters tab on the Disney Cruise Line App, or the digital character board in the Lobby Atrium. Lines close 15 minutes after advertised start time.

SPECIALS OF THE DAY

Senses Spa & Salon - The Perfect Day Package

Full body Swedish massage, foot/ankle massage, Indian scalp massage, Booster Facial. 75 minutes for \$169.

Dooney and Bourke

Swing by White Caps and commemorate your cruise with style with the new nautical themed Disney Cruise Line® Dooney & Bourke handbag collection. Deck 4, Forward.

Shutters - Private Studio Experience

A one-of-a-kind private photography experience. Reserve your private photo session today. No sitting fee. Visit Shutters Portrait Studio for more information.

SHIP DIRECTORY

YOUTH ACTIVITIES

DISNEY'S OCEANEER CLUB	DECK 5, MID	10:00 AM - 12:00 AM
DISNEY'S OCEANEER LAB	DECK 5, MID	7:00 AM - 10:00 PM
EDGE	DECK 9, MID	9:00 AM - 11:30 PM
IT'S A SMALL WORLD NURSERY	DECK 5, AFT	9:00 AM - 11:30 PM
VIBE	DECK 10, MID	12:00 PM - 11:30 PM

POOLS

*Children under 12 years of age must have adult supervision in all pools.

AQUADUNK	DECK 10, MID	1:00 PM - 8:00 PM
AQUALAB	DECK 9, AFT	10:00 AM - 8:00 PM
GOOFY'S POOL	DECK 9, MID	10:00 AM - 6:00 PM
NEPHEWS' SPLASH ZONE	DECK 9, AFT	10:00 AM - 6:00 PM
QUIET COVE POOL (18+)	DECK 9, FWD	7:00 AM - 11:00 PM
TWIST 'N' SPOUT	DECK 9, AFT	12:00 PM - 8:30 PM

Please note, "selfie sticks" are not permitted in any aquatic areas.

Complimentary pool vests are available for children to use in the pools onboard. They are located on the pool deck.

RECREATION

PORT ADVENTURES DESK	DECK 3, MID	7:30 AM - 10:00 AM 7:00 PM - 8:30 PM
SENSES FITNESS CENTER (18+)	DECK 9, FWD	6:00 AM - 10:00 PM
WIDE WORLD OF SPORTS DECK	DECK 10, FWD	24 HOURS

GENERAL INFORMATION

BUENA VISTA THEATRE	DECK 5, AFT	SHOWTIMES
CONNECT@SEA DESK	DECK 3, AFT	8:30 AM - 10:00 AM 4:00 PM - 6:00 PM 7:00 PM - 10:00 PM
DISNEY VACATION CLUB DESK	DECK 4, MID	3:00 PM - 10:00 PM
DISNEY VACATION PLANNING DESK	DECK 4, MID	3:30 PM - 5:30 PM 7:30 PM - 9:00 PM
FUNNEL VISION	DECK 9, MID	SHOWTIMES
GUEST SERVICES	DECK 3, MID	24 HOURS
HAIR BRAIDING	DECK 9, MID	
MEDICAL HEALTH CENTER	DECK 1, FWD	9:30 AM - 11:00 AM 4:30 PM - 7:00 PM
PRELUDES	DECK 4, FWD	SHOWTIMES
SENSES SPA AND SALON	DECK 9, FWD	8:00 AM - 10:00 PM
SHUTTERS PHOTO GALLERY	DECK 4, AFT	5:00 PM - 10:30 PM
WALT DISNEY THEATRE	DECK 4, FWD	SHOWTIMES

SHOPPING

PORT SHOPPING DESK	DECK 3, MID	7:00 PM - 8:30 PM
BIBBIDI BOBBIDI BOUTIQUE	DECK 10, FWD	9:00 AM - 9:00 PM
MICKEY'S MAINSAIL	DECK 4, FWD	4:30 PM - 11:00 PM
SEA TREASURES	DECK 3, FWD	6:00 PM - 11:00 PM
THE CROWN JEWELRY	DECK 4, AFT	4:30 PM - 11:00 PM
VISTA GALLERY	DECK 4, MID	
WHITE CAPS	DECK 4, FWD	4:30 PM - 11:00 PM

DUE TO PORT REGULATIONS, WHEN THE SHIP IS DOCKED, THE STORES MUST REMAIN CLOSED.

Verandah Safety

Please do not leave any personal items on your verandah that may be blown overboard or present a fire hazard if left unattended. Guests should not sit, lean or climb on the railing or leave children unattended on the verandah. Do not open the verandah and stateroom doors simultaneously as this may create a wind effect and could cause the doors to slam unexpectedly.

Cold and Flu Reminder

Wash hands frequently, particularly before meals. Contact the Health Center at 7-1927, should anyone in your party become ill.

Environmental Message

With Disney's commitment to the environment, please refrain from throwing anything over the ship's side. Thank you!

Sunscreen/Insect Repellent Advisory

Use sunscreen first and protect against mosquito bites and related illnesses by applying insect repellent on top of sunscreen when going ashore. Insect repellent is available for purchase in White Caps.

Smoking

For the comfort of our guests, the following areas are designated as smoking areas:

- Deck 9 Forward, Port Side
- Deck 4, Starboard Side from 6:00 p.m. to 6:00 a.m. only (all of Deck 4 is non-smoking from 6:00 a.m. to 6:00 p.m.)

Smoking is prohibited inside all guest staterooms and on stateroom verandahs. Guests found smoking in their staterooms or on their verandahs will be charged a \$250 stateroom recovery fee.

DINING & LOUNGES

BREAKFAST

CABANAS	DECK 9, AFT	7:00 AM - 10:30 AM
DAISY'S DE LITES	DECK 9, AFT	6:30 AM - 8:30 AM
LUMIERE'S (À-LA CARTE)	DECK 3, MID	8:00 AM - 9:30 AM

LUNCH

CABANAS	DECK 9, AFT	11:45 AM - 2:00 PM
DAISY'S DE LITES	DECK 9, AFT	10:30 AM - 6:00 PM
DUCK-IN DINER	DECK 9, AFT	11:00 AM - 6:00 PM
LUMIERE'S (À-LA CARTE)	DECK 3, MID	12:00 PM - 1:30 PM
PINOCCHIO'S PIZZERIA	DECK 9, MID	11:00 AM - 6:00 PM

DINNER

ANIMATOR'S PALATE	DECK 4, AFT	5:45 PM & 8:15 PM
CABANAS TABLE SERVICE	DECK 9, AFT	6:30 PM - 8:30 PM
DUCK-IN DINER	DECK 9, AFT	6:00 PM - 9:30 PM
LUMIERE'S	DECK 3, MID	5:45 PM & 8:15 PM
PALO (18+) (FOR RESERVATIONS CALL 7-8843)	DECK 10, AFT	6:00 PM - 8:30 PM
RAPUNZEL'S ROYAL TABLE	DECK 3, AFT	5:45 PM & 8:15 PM

LATE NIGHT SNACKS

CABANAS PIRATE BUFFET	DECK 9, AFT	10:30 PM - 11:15 PM
PINOCCHIO'S PIZZERIA	DECK 9, MID	9:30 PM - 12:00 AM

ADDED FEATURES

EYE SCREAM	DECK 9, AFT	11:00 AM - 11:00 PM
BEVERAGE STATION	DECK 9, AFT	24 HOURS
ROOM SERVICE	DIAL 7-4330	24 HOURS

ENTERTAINMENT - LOUNGES - BARS

Adults must be 21 and older to consume alcoholic beverages.

AFTER HOURS	DECK 3, FWD	(AFTER 9:00 P.M. ADULTS ONLY)
COVE CAFE (18+)	DECK 9, MID	6:00 AM - 12:00 AM
D LOUNGE	DECK 4, MID	SHOWTIMES
FATHOMS (18+ AFTER 9:00 PM)	DECK 3, FWD	7:30 PM - 8:30 PM 9:30 PM - 1:30 AM
FROZONE TREATS	DECK 9, AFT	7:00 AM - 5:00 PM
KEYS (18+)	DECK 3, FWD	6:00 PM - 12:00 AM
O'GILLS PUB (18+ AFTER 9:00 PM)	DECK 3, FWD	3:00 PM - 12:00 AM
PINOCCHIO'S	DECK 9, MID	9:30 AM - 12:00 AM
PRELUDES	DECK 4, FWD	SHOWTIMES
PROMENADE LOUNGE	DECK 3, AFT	8:00 AM - 12:00 AM
SIGNALS (18+)	DECK 9, FWD	9:30 AM - 11:00 PM

Public Health Advisory: Consuming raw or undercooked meats, poultry, seafood, shellfish, or eggs may increase your risk for foodborne illness, especially if you have certain medical condition.

SAFETY ASHORE INFORMATION

While you will find many great experiences ashore, please remain vigilant about your personal safety and the safety of your belongings. As in any large urban tourist destination, you'll want to take some basic precautions to make the most of your time ashore.

- Be aware of your surroundings at all times. Avoid short cuts, narrow alleys and poorly lit streets.
- Avoid wandering from the main shopping and tourist areas into unfamiliar territory.
- If venturing out independently, have a plan, use only licensed taxi operators.
- Identity/Credit Card theft can occur anywhere. Please remain vigilant in monitoring the safe keeping of your personal information.
- Leave valuables in your room safe and avoid carrying large amounts of cash.
- Exercise caution when using ATMs. Cameras and handbags should be carried close to your body or concealed out of sight.
- Leave air transportation tickets and other travel documents in your room safe.
- When going ashore, each adult is required to carry a Driver's license, passport or other government-issued photo ID. - Note: Some ports may require guests to carry passports ashore.
- Most crimes are easier to commit in dark unlit areas. When going ashore at night, please be extra vigilant about your personal safety.

Approx. All Aboard: 3:30 pm

SHIP'S AGENT IN BERMUDA

Meyer Agencies Ltd
35 Church Street, Hamilton
HM12, Bermuda
441-296-9787 or 441-337-8384

IMPORTANT NUMBERS

Fire/Security: 7-3001
Medical Emergency: 7-3000
Health Center: 7-1927