

# PORT SHOPPING INFORMATION



## COPENHAGEN

### SHOPPING ASHORE

#### Meet Your Port Shopping Guide

Watch channel 9 for insider tips on how to spend your free time, before or after your tour and where to find the best local goods ashore! Stop by the Port Shopping desk for more information to help create the best experience for you and your family!



**Emily**

Port Shopping Guide



Contact

**WAVE TO WAVE: 28091**  
**STATEROOM: ADD 41+28091**

### SHOPPING INFO ASHORE

#### Watch Channel

**9**

Tune in for the latest shoreside shopping information from your stateroom television.



**All Ashore**

Look for the All Ashore logo for your recommended and guaranteed stores!

## COPENHAGEN OVERVIEW

Copenhagen is one of the favored European capitals, often described as a charming provincial town with the lively atmosphere of a capital city. It is situated on Sjaelland (pronounced Zealand), the largest island belonging to Denmark, sitting east of the main landmass and is the largest city in Denmark. The city is an orderly layout of canals and streets with several parks dotted throughout, giving it an instant appeal. Copenhagen is one of northern Europe's busiest harbors. The warm welcoming atmosphere can almost be felt when you sail into or out of the picturesque harbor and guests are greeted by the bronze statue of the famed Little Mermaid, or "Den Lille Havfrue," was commissioned in honor of author, Hans Christian Andersen. It is located on the waterfront and is a 10 minute walk from the port of Langelinie, in the direction of the Amalienborg Palace, gazing out to sea, at the entrance.

After World War II, most of the old center of Copenhagen was pedestrianized making it a paradise for shoppers who can admire at leisure, the latest marvels of Danish design. Still, one of the best ways to get around the city is by bicycle, a familiar sight on the streets. With a population of nearly 1.8 million, Copenhagen is Scandinavia's largest and liveliest city.

The lively "Latin Quarter" is bound to the south by Stroget, the city's main shopping street and to the north by Gothersgade, a large avenue separating Rosenborg and the "new town." Tivoli Gardens is just off the Radhuspladsen and is one of the world's oldest leisure parks. The century old amusement park is an excellent place for the young at heart. They contain popular shops, sidewalk cafes, and museums.

### Shopping:

Excellent shopping for Ceramics, Amber and other Jewelry.

### Docking/Anchorage:

The ship will dock at one of two piers which are 20 mins by public transport from the town center. Please check which Pier you are docked at before leaving the ship.

### Port Adventures:

Check your ticket for the correct meeting time and location for your tour. Your Port Adventures Team will direct you to transportation.

### Take Ashore

- ✓ This Map
- ✓ Passport for adults and children & Key to the World Card
- ✓ Cash & Credit Cards
- ✓ VIP Cards



## A map of Denmark, showing the country's outline in green against a blue background representing the sea. The word "DENMARK" is written in large, bold, black capital letters across the central part of the country. To the east, on the island of Zealand, a red dot marks the location of Copenhagen. This dot is enclosed within a red oval, and the word "COPENHAGEN" is written in bold, black capital letters inside the oval.



This map of Copenhagen, Denmark, provides a comprehensive overview of the city's urban landscape. The city is divided into four main districts: Nørrebro (top left), Østerbro (top right), Vesterbro (bottom left), and Christianshavn (bottom right). The city center is located in the middle of the map, featuring the Royal Palace, the National Museum, and the Botanical Gardens. The Tivoli amusement park is located in the Vesterbro district. The city's coastline is visible on the right side, with the Inner Harbor and the Øresund. A red arrow points towards the Ocean Pier Cruise Terminal. A scale bar indicates 500 yards and 500 meters.



# PROVIDE A 60-DAY BUYER'S GUARANTEE.

## **1a,b,c,d COPENHAGEN SOUVENIRS & GIFTS** **Leading Shop for All Your Souvenir and Gift Items**

- Largest souvenir selection in Copenhagen with beautiful Danish design
- Hans Christian Anderson and Little Mermaid books, dolls and more
- Viking dolls and other items as well as an assortment of trolls
- Books of Copenhagen, pencils, lighters and porcelain items
- T-shirts, sweatshirts, and caps for adults and children
- Large variety of pins, playing cards, and Christmas ornaments
- Refreshments available including bottled water and soft drinks
- We accept all currencies including Euro, USD\$ and Danish Kroner
- Tax-free shopping available with five locations to serve you
- We accept all credit cards, ATM machines available

## Notes

---

---

---

---

---

---

---

---

**VAT Refund Program** Value Added Tax (VAT) is a tax refund program in which non-European Union citizens may be entitled to reclaim a portion or all of the tax paid for items purchased in participating stores. Each store's participation in the VAT refund program is discretionary. In most cases, VAT is already added to the purchase price. Please note that regulations and conditions governing the refund of VAT are subject to change. It is the responsibility of the cruise ship Guest to inquire about a store's VAT refund program participation and if their purchase qualifies. For information about participating stores listed on this map, please see your Port Shopping Guide.

## AT A GLANCE

### Capital:

Copenhagen

### Location:

Located in northern Europe between the North and the Baltic Seas

### Population:

1.7 million

### Language:

Danish is the main language with English widely spoken and understood.

### Currency:

Danish Krone

### Banking:

ATMs are located throughout the city. Cash-changing machines which exchange currency are also found throughout Copenhagen, often outside banks

### Post Office:

Post offices are open all day, Monday through Friday and limited hours on Saturday.

### Transportation:

Taxis and local buses are available pierside.

### In Case of Emergency:

**Port Agent:** Blue Water Shipping

**Address:** Ventruparken 8 B, Greve DK-2670 Denmark

**Phone:** 45-5336-5239

**Email:** agency\_cph@bws.dk

**Website:** www.bws.dk

**Agent:** Hans Bras

**Phone:** 45-2022-2473

**Email:** agency\_cph@bws.dk

Browse your Destination Guide (found in your stateroom) for more details.

### Buyer's Guarantee

Shop with confidence at each of the recommended stores. All stores listed on the map have paid a promotional fee and given Disney Cruise Line guests a Buyer's Guarantee valid for 60 days after purchase. This guarantee is valid for repair or exchange. Please note the following conditions that apply to the guarantee: Guest negligence or buyer's regret is excluded. Only appraisals from independent, accredited graduate gemologists not affiliated with any retail jeweler will be considered. Electronics and watches requiring service must be returned by the consumer to the respective manufacturer. All purchases, including fragile items, must be checked before leaving the store. Do not mail merchandise without prior authorization. Guests are responsible for postage and appraisal costs. PPI Group, 6261 NW 6th Way, Suite 100, Ft. Lauderdale, FL 33309, Customer Service: 1.888.774.4768 or 954.377.7777, email: Service@ppigroup.com



The Miniature 18 kt Golden Train pavé-set with 190 Diamonds in the engine has a captivating cargo of Diamonds, Rubies, Emeralds and Sapphires, which can be viewed running daily in our window.

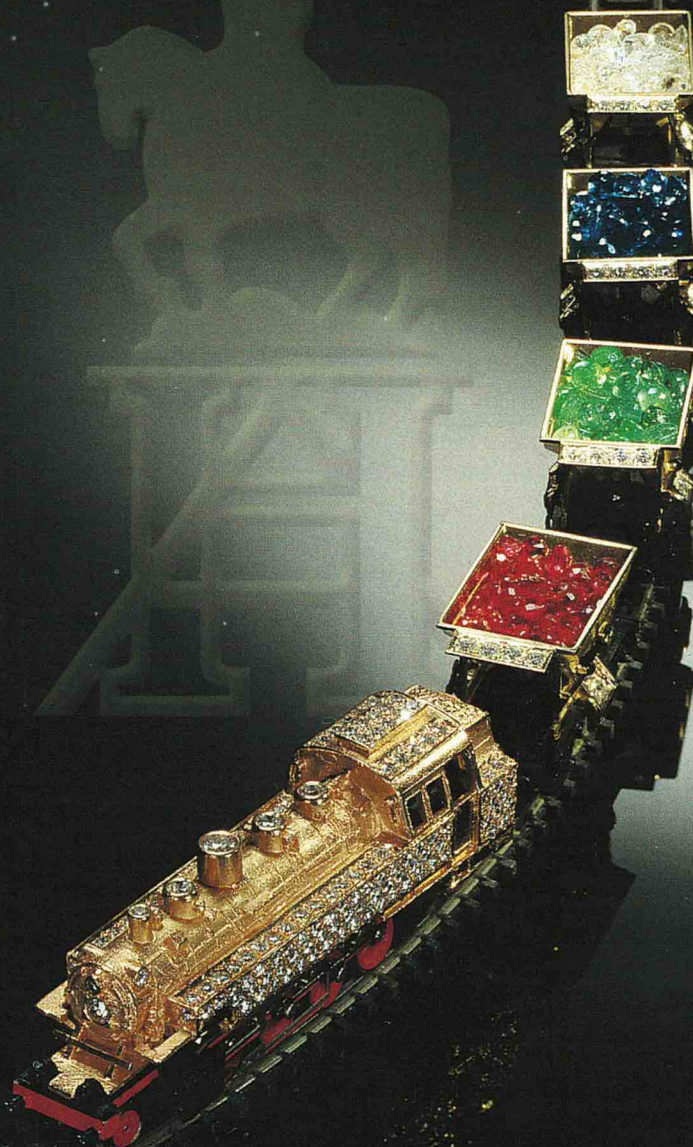

**HALBERSTADT**

JEWELLERS SINCE 1846

ØSTERGADE 4 (STRØGET) · 1100 COPENHAGEN K · DENMARK · PHONE: +45 33 15 97 90 · FAX: +45 33 13 00 97  
E-MAIL: INFO@HALBERSTADT.COM · WEBSITE: WWW.HALBERSTADT.COM

### Travel Safety Tips

As in any tourist destination, you will want to take some basic precautions to make the most of your time ashore.

- Be aware of your surroundings, especially in crowded areas.
- Avoid wandering from the main shopping and tourist areas into unfamiliar territory. If venturing out independently, have a plan, use only licensed taxi operators.
- Leave your valuables in your stateroom safe and avoid carrying large amounts of cash. Exercise caution when using ATMs.
- Cameras and handbags should be carried close to your body or concealed out of sight. People who carry handbags or backpacks are particularly vulnerable to purse snatchers on scooters.
- When going ashore, each adult and child is required to carry a passport or other government-issued photo ID. – Note: Some ports may require Guests to carry passports ashore.
- In general, use the same level of precaution you would use in any tourist destination.

Please remember that while in a foreign country, you are subject to its laws.