

VOYAGE NAVIGATOR

THURSDAY
AUGUST 8, 2019

TO

SUNDAY
AUGUST 18, 2019

CRUISE HIGHLIGHTS

THURSDAY
COPENHAGEN, DENMARK
Port Departure: 5:00 pm
All Aboard: 4:00 pm
Attire: Cruise Casual



BE OUR GUEST - WELCOME ABOARD SHOW
Walt Disney Theatre
6:30 pm & 8:45 pm

FRIDAY
DAY AT SEA
Attire: Formal

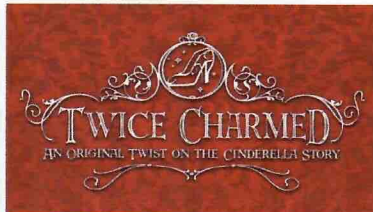

TWICE CHARMED
Walt Disney Theatre
6:30 pm & 8:45 pm

SATURDAY
TALLINN, ESTONIA
All Ashore: 10:30 am
All Aboard: 5:30 pm
Attire: Cruise Casual



SHOWTIME: STEVE RAWLINGS
Walt Disney Theatre
6:30 pm & 8:45 pm

SUNDAY
ST. PETERSBURG, RUSSIA
All Ashore: 8:15 am
Attire: Cruise Casual

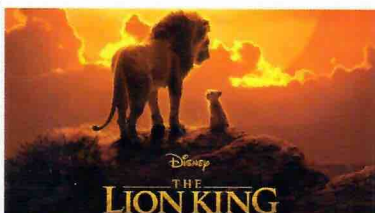

THE LION KING (2019)
Walt Disney Theatre
6:00 pm & 8:45 pm

MONDAY
ST. PETERSBURG, RUSSIA
All Aboard: 6:00 pm
Attire: Cruise Casual



ONCE UPON A SONG
Walt Disney Theatre
6:30 pm & 8:45 pm

TUESDAY
HELSINKI, FINLAND
All Ashore: 8:30 am
All Aboard: 4:45 pm
Attire: Cruise Casual



SHOWTIME: MARCO ZOPPI & ROLANDA
Walt Disney Theatre
6:30 pm & 8:45 pm

WEDNESDAY
STOCKHOLM, SWEDEN
All Ashore: 8:30 am
All Aboard: 4:45 pm
Attire: Cruise Casual



SHOWTIME: GAVIN LEE
Walt Disney Theatre
6:30 pm & 8:45 pm

THURSDAY
DAY AT SEA
Attire: Semi Formal



TANGLED: THE MUSICAL
Walt Disney Theatre
6:15 pm & 8:45 pm

FRIDAY
FREDERICIA, DENMARK
All Ashore: 7:00 am
All Aboard: 3:00 pm
Attire: Cruise Casual



SHOWTIME: DAVID GATTI
Walt Disney Theatre
6:30 pm & 8:45 pm

SATURDAY
DAY AT SEA
Attire: Cruise Casual

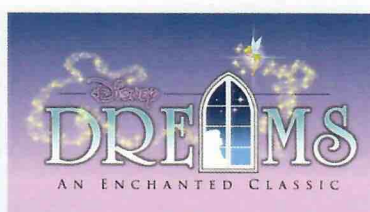

DISNEY DREAMS: AN ENCHANTED CLASSIC
Walt Disney Theatre
6:30 pm & 8:45 pm

Subject to change.

WELCOME ABOARD!

YOUR STATEROOM & LUGGAGE

Staterooms will be ready at 1:30 pm. To allow your Stateroom Host/ess time to prepare your room, please do not remove the blue stanchion straps. Stateroom hosts will deliver luggage throughout the day until 5:30 pm.

STATEROOMS WITH BUNK BEDS

Bunk beds are recessed into the ceiling and will be prepared during evening turndown service by your Stateroom Host/ess.

STATEROOM SAFE

Each stateroom is equipped with a secured storage safe. Instructions for use are located on the safe.

TO CHANGE DINING ASSIGNMENT

Requests for different seating times will be taken today: 12:30 pm - 3:00 pm; Book in Promenade Lounge, Deck 3, Aft or please dial 7-1831 and leave a voicemail.

PALO DINING RESERVATIONS

Reservations are required and will be taken on a first come basis today: 12:30 pm - 3:00 pm in Promenade Lounge, Deck 3, Aft, or please dial 7-6843 and leave a voicemail.

DINNER

6:00 pm - First seating 8:30 pm - Second seating A = Animator's Palate, Deck 4, Aft L = Lumière's, Deck 3, Midship R = Rapunzel's Royal Table, Deck 3, Aft
Please check your Key To The World Card or dining tickets for details of your dining rotation, and bring them to your specific dining location. There is no need to wait in line prior to dinner. Dining Rooms open at designated seating times and your table is reserved each night of your cruise.

IMPORTANT NUMBERS Fire/Security: 7-3001 Medical Emergency: 7-3000 Health Center: 7-1927

ADULT ACTIVITY HIGHLIGHTS



1820 SOCIETY (GUESTS 18-20 YEARS ONLY)
1820 Society is an exclusive option for young adult Guests. Come meet fellow passengers and learn about the excellent activities that the Disney Magic offers to create the perfect cruise experience.



80'S FLASHBACK
The 80's are back! Join your Cruise Staff team, in testing your 80's knowledge in this high energy 80's revival.



MATCH YOUR MATE
It's time to play everyone's favorite couples game show, Match Your Mate!



Senses Spa & Salon has a variety of seminars and fitness classes available throughout the cruise. Pamper yourself with therapeutic spa treatments of heat, steam, rain and water in luxurious and tranquil private rooms. Deck 9, Forward.

BEVERAGE SEMINARS

Your Beverage team has a host of tastings and seminars to entertain and educate you. Stop by Promenade Lounge, Deck 3, Aft, 12:00 - 3:00 pm or Guest Services, Deck 3, Midship after today to pre-book these experiences (nominal fee applies).

Mixology - Stem to Stern Wine Tasting - Martini Tasting - Champagne Tasting - Beer Tasting - Cognac Tasting - Whisky Tasting - Tequila & Margarita Tasting - Chocolate & Liquor Tasting

FEATURED VARIETY ACTS THIS VOYAGE



THE VENTRILOQUISM OF KIERAN POWELL
Comical singing ventriloquist, Kieran Powell is without a doubt one of the UK's finest variety acts and one of the world's top ventriloquists. He has been described as "the act that every puppet's talking about". Over the past few years he has entertained tens of thousands of people with his truly original and highly imaginative award-winning act.



THE MAGIC & COMEDY OF DANNY BUCKLER
Danny Buckler is one of the most popular headliners aboard cruise ships today, with a unique style combining improvisation, storytelling and sleight of hand. In his colorful career Danny has toured with Victoria Wood, hosted two prime time magic specials on BBC 1 and toured the world's most prestigious comedy venues from London to Sydney to NYC.



THE JUGGLING & COMEDY OF STEVE RAWLINGS
Steve Rawlings is a truly unique award winning performer, who mixes stand up comedy with an amazing combination of juggling, balancing and physical tricks. He has earned standing ovations and rave reviews around the world, performing on over 100 TV shows worldwide.



THE VERSATILE MUSIC OF CELLI
Two of Europe's leading cellists unite to present a breathtaking collage of music from classical, current pop hits, movie & TV soundtracks and more. Polar opposites off the stage, Filip and Dariusz play as one on stage bringing you the most stunning live music experience. All the way from Poland, Celli.



MARCO ZOPPI & ROLANDA - THE MAGICAL BUBBLE SHOW
It is visual, fun, unexpected and based on the Art of Bubbles. If you want to experience bubbles like never before and see the real magic behind them - Marco Zoppi & Rolanda will be happy to guide you into the amazing world of soap bubbles.



DISNEY ON BROADWAY STAR GAVIN LEE
Featuring the vocal and dancing talents of Disney Theatrical star Gavin Lee who originated the role of Bert in the West End and Broadway productions of Mary Poppins. Fun entertainment for the entire family!



THE MAGIC & ILLUSION OF DAVID GATTI
An award winning magician, Gatti is an Italian by birth who has been hooked by illusion and wizardry since childhood. Over an illustrious career of 2 decades, the state-of-the-art magician has mesmerized many with his incredible and unique talents.



THE PERCUSSION & COMEDY OF JUNNK
JunNk use bins, bottles, ladders and drainpipes to create a lively, hilarious and utterly enthralling fast paced show, providing a fresh outlook on today's modern entertainment scene.

FUN FOR ALL AGES HIGHLIGHTS



MICKEY'S SAIL-A-WAVE PARTY!
Mickey's Sail-A-Wave Party is a high energy, Disney Bounding, countdown celebration. Say goodbye to work and school and hello to vacation! Mickey and the gang throw a Sail-A-Wave celebration you won't forget!



ANNA'S CHOCOLATE CHASE SCAVENGER HUNT
Follow Anna's clues as they lead you around the ship solving riddles. Be sure to go hunting between 9:00 am and 11:00 pm on our Frozen Day and fill in your answers on your answer sheet!



DISNEY VACATION CLUB GROUP PREVIEW
Want to learn more about taking magical vacations year after year? Please see a Disney Vacation Club Cast Member on Deck 4, Midship, or call 7-2805 from your stateroom phone for more information about our interactive group presentation.



FREEZING THE NIGHT AWAY WITH ANNA, ELSA AND FRIENDS!
It's a Big Summer Blowout! Come join some of your favorite Frozen friends and Arendelle's royal party planners on Deck 9 for the best deck celebration on this side of the fjord! (Weather Permitting)



JACKPOT BINGO
CASH prizes and raffle prizes to be won in our family friendly Bingo sessions with your Cruise Staff. Those under the age of 18 must be accompanied by an adult to play.



SALUDOS AMIGOS FIESTA
Come see what Donald and his friends are up to this time. Bring the family out to this interactive dance party featuring fun Latin music! Your family will learn to salsa, merengue and just have a Latin good time!



SO YOU THINK YOU KNOW YOUR FAMILY?
This fun-filled family game show is always full of surprises. Find out how well you know, or don't know your family!



WHO WANTS TO BE A MOUSEKETEER?
Your chance to get into the "hot seat" and win limited edition prizes. Or, play along as part of our live studio audience.



THE INSIDE OUT GAME
Make new memories using the memories you already have. Embrace joy and play against anger, fear & disgust in this one-of-a-kind game show based on the Pixar movie Inside Out!



ANYONE CAN COOK
Every Chef has a specialty, and ours is no exception. Get a taste of perfection with each recipe.



FAMILY SUPERSTAR KARAOKE
Join your Cruise Staff and sing along to your favorite song, fun for everyone.



THE COGSWORTH COUNTDOWN
Beat the clock with these one of a kind games. It's time for some fast-paced fun. Tick tock, Cogsworth is watching!



WAKE UP WITH DISNEY JUNIOR
What happens when you experience unlimited fun with your favorite Disney Junior shows? You get an exciting dance party designed especially for preschoolers ages seven and under.

Please check your daily Personal Navigator for all times and locations.

YOUTH ACTIVITIES INFO & HIGHLIGHTS



Dine & Play

As a convenience for families dining at 8:30 pm, our Youth Activities Counselors will be available at 9:30 pm at the entrance of Lumiere's, at 9:45 pm at the entrance of Animator's Palate and 10:00 pm at the entrance of Rapunzel's Royal Table to bring registered children to join the fun in Disney's Oceaneer Club and Disney's Oceaneer Lab.

Youth Activities Open House

Open House is an opportunity for all to come and participate in a variety of exciting activities and free time in the Oceaneer Club, Oceaneer Lab, Edge and Vibe throughout the cruise. During these times secured programming will still be offered in the other venue for those looking to check their children into care.

Youth Activities Venue Tour

Come and take a tour of Disney's Oceaneer Club and Disney's Oceaneer Lab. This informative tour will give you the information you need to know about our exciting spaces and activities offered for children ages 3-12. Please see your Personal Navigator or the Navigator App for times.



3 - 12 years old

STITCH'S GREAT ADVENTURE

Stitch needs your help in trying to capture ten of his lost cousins before they cause all kinds of problems on the ship!

MICKEY'S PUZZLE PLAYTIME

Come and play with Mickey & friends as they share their favorite games, puzzles and dances!

DISNEY ROYAL ACADEMY

Hear ye! Hear ye! All boys and girls are invited to become part of the Oceaneer Royal Court. Learn all about your favorite Disney Prince and Princesses, create your own royal garb and become one of the most powerful in the land. Disney Royal Academy is in session!



3 - 12 years old

SUPER SLOPPY SCIENCE

Join Professor Make-O-Mess in some of the most extreme experiments you will ever see in the world of Super Sloppy Science!

PLUTO'S PAJAMA PARTY

Bring the little ones in their pajamas but there will be anything but sleep when Pluto and friends host the ultimate slumber party!

PISTON CUP

It's Dinoco time and you're part of the pit crew! Design your own race car and see if you've got what it takes to end up in the winner's circle!



11 - 14 years old

HEROES VS. VILLAINS

Join your favorite hero or villain team on a series of activities that will take place throughout the cruise.

THAT'S HILARIOUS

Ever wanted to show off your comedy skills? Then be a part of the cast for the crazy improv show "That's Hilarious" and put on a live show for your friends.



14 - 17 years old

HAUNTED MANSION FAMILY PORTRAITS

Grim grinning ghosts come out to socialize as teens get transformed in a ghoulish photo shoot that is guaranteed to bring the spooks out for a swinging wake!

HOMECOMING

Come and join your fellow teens in our very own version of "Homecoming" and dance the night away.

BUENA VISTA THEATRE

Deck 5, Midship

FEATURE MOVIES THIS VOYAGE

THURSDAY - COPENHAGEN, DENMARK

6:30 pm	G	Disneynature: Penguins
8:30 pm	G	Disneynature: Penguins
10:15 pm	PG	Dumbo (2019)

FRIDAY - DAY AT SEA

8:45 am	G	Disneynature: Penguins	
12:15 pm	PG	Aladdin (2019)	
3:00 pm	PG	Aladdin (2019)	
5:45 pm	PG	Dumbo (2019)	
8:30 pm	PG	Dumbo (2019)	
11:00 pm	PG-13	Captain Marvel	

SATURDAY - TALLINN, ESTONIA

9:45 am	PG	Dumbo (2019)	
12:30 pm	PG	Aladdin (2019)	
3:15 pm	G	Toy Story 4	
5:30 pm	PG-13	Captain Marvel	
8:15 pm	PG-13	Captain Marvel	
11:00 pm	PG	Aladdin (2019)	

SUNDAY - ST. PETERSBURG, RUSSIA

9:00 am	G	Toy Story 4	
11:15 am	G	Disneynature: Penguins	
1:00 pm	PG	Dumbo (2019)	
3:30 pm	G	Toy Story 4	
5:45 pm	PG	The Lion King (2019)	
8:15 pm	PG	The Lion King (2019)	
11:00 pm	PG-13	Avengers: Endgame	

MONDAY - ST. PETERSBURG, RUSSIA

8:45 am	PG	Dumbo (2019)	
11:15 am	G	Toy Story 4	
1:30 pm	PG	Aladdin (2019)	
4:15 pm	G	Toy Story 4	
6:30 pm	G	Toy Story 4	
8:45 pm	G	Toy Story 4	
11:00 pm	PG	Aladdin (2019)	

TUESDAY - HELSINKI, FINLAND

8:45 am	PG	Aladdin (2019)	
11:30 am	PG-13	Avengers: Endgame	
3:00 pm	PG	The Lion King (2019)	
5:30 pm	PG-13	Captain Marvel	
8:30 pm	PG-13	Captain Marvel	
11:15 pm	G	Toy Story 4	

WEDNESDAY - STOCKHOLM, SWEDEN

9:00 am	G	Toy Story 4	
11:15 am	PG	Aladdin (2019)	
2:00 pm	PG-13	Avengers: Endgame	
5:30 pm	PG	Aladdin (2019)	
8:15 pm	PG	Aladdin (2019)	
10:45 pm	PG-13	Avengers: Endgame	

THURSDAY - DAY AT SEA

8:45 am	G	Disneynature: Penguins	
10:30 am	PG	Dumbo (2019)	
12:45 pm	PG-13	Captain Marvel	
3:30 pm	PG	The Lion King (2019)	
6:00 pm	G	Toy Story 4	
8:30 pm	G	Toy Story 4	
11:00 pm	PG	The Lion King (2019)	

FRIDAY - FREDERICIA, DENMARK

9:00 am	G	Toy Story 4	
11:30 am	PG-13	Avengers: Endgame	
3:00 pm	PG	Aladdin (2019)	
5:45 pm	PG	The Lion King (2019)	
8:30 pm	PG	The Lion King (2019)	
11:00 pm	G	Toy Story 4	

SATURDAY - DAY AT SEA

9:00 am	PG	The Lion King (2019)	
11:30 am	PG	Aladdin (2019)	
2:00 pm	G	Toy Story 4	
4:00 pm	G	Disneynature: Penguins	
5:45 pm	PG	Dumbo (2019)	
8:30 pm	PG	Dumbo (2019)	
11:00 pm	PG	The Lion King (2019)	

MORE TO ENJOY ONBOARD

NEW FALL 2020 ITINERARIES

New Fall 2020 Itineraries announced! Celebrate the seasons at sea with our Halloween on the High Seas Cruises or Very Merrytime Cruises and set sail for tropical destinations in The Bahamas, the Caribbean, Mexico, and a limited-time return to Bermuda. Visit the Disney Vacation Planning Desk, Deck 4, Midship for more information.

DISNEY VACATION CLUB® MEMBER CELEBRATION

Join us as we welcome you onboard with a fun, interactive event where you can catch the latest updates at Disney Vacation Club! Please see a Disney Vacation Club Cast Member on Deck 4, Midship or call 7-2805 from your stateroom phone for more information.

PORT SHOPPING INFORMATION

Meet Emily, your Port Shopping Guide, for hints, tips and know how when it comes to shopping ashore this cruise! Emily has great recommendations for the whole family and will show you how to maximize your time in our ports of call with money saving tips! Visit Emily at the Port Shopping Desk, Deck 3, Midship between 7:30 pm & 8:30 pm tonight for a free gift.

Connect @ Sea

CONNECT@SEA

We are now offering a NEW and improved Internet service to stay connected on your cruise like no other in the industry! Internet packages range from \$0.25 per MB - \$89.00 (1000 MB package). For more information contact your Connect@Sea Expert or Guest Services onboard. Possible service interruptions due to area configuration.

RELIGIOUS SERVICES

Groups who need a location to practice their faith may contact Guest Services for availability information.

CURRENCY EXCHANGE

Credit/debit cards are widely accepted & preferred in European ports of call, however, British Pounds & Euros will also be available for exchange at Guest Services, Deck 3, Midship. Please check with Guest Services for further information.



SENSES SPA & SALON

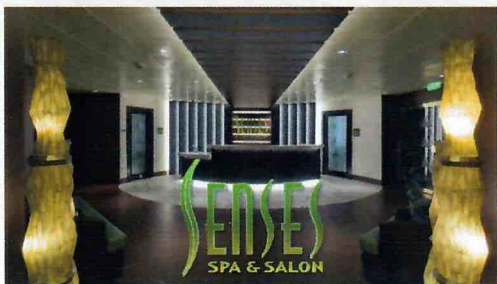

DECK 9, FORWARD Extension 7-1465

RAINFOREST

Come enjoy our serenity lounge, with heated chairs, dry sauna, aromatherapy steam rooms and rainfall, misting showers.

Couples Cruise Pass - \$319 ~ Single Cruise Pass - \$189

IONITHERMIE

Lose between 1 - 8 inches? Speed up your metabolism. Firm muscle tone. Improve appearance of cellulite. \$149/1 session or \$299/3 sessions.

ONBOARD ACUPUNCTURE

Naturally effective for pain, arthritis, sea sickness, stress, digestion, weight loss, and much more. \$169/session.

ELEMIS BIOTEC

8 different Facial treatments available based on your specific concerns or needs. Technology turbo charges the concept of touch. The clinically proven result is visibly healthy, nourished and energized skin.

REJUVENATION SPA CONSULTATIONS

Ready to enhance your natural beauty? Book your free Facial Rejuvenation consultation with our Rejuvenation Doctor at the Senses Spa.

AN 18% AUTO GRATUITY IS ADDED TO ALL SENSES SPA SERVICES.

MERCHANDISE SHOPPING



DECK 4, FORWARD

THE CROWN JEWELRY

Visit The Crown Jewelry, located on Deck 4, Aft, to discover stylish timepieces and fine jewelry. Discover the Crown of Light Diamonds, Safi Kilima Tanzanites and John Hardy's handcrafted jewelry, as well as luxury watches by Hublot and Breitling.

NAVITRADING BALTIC MERCHANDISE

Visit Sea Treasures, Deck 3, Forward, where you will find natural Baltic Amber, replica Fabergé eggs and beautiful examples of traditional Russian arts and crafts, supplied by Russian experts.

KIROV ARTS SPECIAL EVENTS

Join an enrichment lecturer from Kirov Arts and discover a wide selection of quality arts, crafts, souvenirs, jewelry and amber available for purchase to complement the lecture series exclusive to this voyage. Stop by Sea Treasures on Deck 3, Forward today!

BIBBIDI BOBBIDI BOUTIQUE

A makeover fit for a princess! Fairy Godmothers-in-Training are ready with magic and pixie dust to give your Prince and Princess the transformation of a lifetime. Make your reservations by visiting Bibbidi Bobbidi Boutique, Deck 10, Forward, Port Side, or dialing extension 7-1492. Limited space available.

DUE TO PORT REGULATIONS, WHEN THE SHIP IS DOCKED, THE STORES WILL REMAIN CLOSED.

SHUTTERS PHOTO GALLERY



DECK 4, AFT

WELCOME ABOARD RAFFLE

Your embarkation photos will be available for viewing at 6:30pm. Visit Shutters on Deck 4 AFT and drop your raffle coupon for a chance to win a 10 Digital Photo package with a \$149.95 value.

OUR CRUISE PHOTOS DIGITAL!

Ask a friendly photographer about our Cruise digital Photos! And the incredible value of an All Inclusive digital photo package, which includes all of your stateroom's photos. Visit Shutters today as supplies are limited. *Terms and conditions apply.

PRIVATE STUDIO PORTRAITURE

Book our exclusive and contemporary Private Studio experience today and capture these memories. No obligation to purchase. Black and White only.

PHOTO BOOK

Turn your magical vacation memories into an impressive keepsake, a personal one of a kind Photo Book. Fill every page with memories of your cruise vacation. Orders close at 10:00 pm on the last day of the cruise.

PHOTOS ARE AVAILABLE FOR VIEWING ON OUR INTERACTIVE PHOTO KIOSKS APPROXIMATELY FIVE HOURS AFTER BEING TAKEN AND ARE ONLY AVAILABLE FOR PURCHASE DURING THIS CRUISE.

IMPORTANT INFORMATION

Security Notice/ Unaccompanied Minor Ashore
All Guests (including children) who wish to disembark or embark the ship are required to present their Key to the World card at the gangway. A photo ID is also required for those Guests who are 18 years of age or older. Guests under the age of 18 are required to have a Parent, Guardian or other responsible adult complete the "Traveling with Minors" section of "My Online Check-In" prior to sailing or sign an authorization form at the Guest Services Desk if they wish to go ashore unaccompanied or with any adult from another stateroom.

Insect Repellent Advisory
The Centers for Disease Control and Prevention recommends wearing long-sleeved shirts and pants along with insect repellent to protect against mosquito bites and related illnesses when going ashore. Complimentary insect repellent is available on the pier as you exit the ship. Insect repellent is also available for purchase in White Caps. When using both sunscreen and insect repellent, use sunscreen first and apply insect repellent on top of sunscreen.

Corridor Quiet Hours
As a courtesy to all our Guests, please recognize quiet hallway hours from 10:00 pm til 8:00 am.

No Reserved Seats Policy
As a courtesy to all our Guests, we kindly advise that the saving of seats is not permitted in the Walt Disney Theatre, and the saving of the sun loungers is not permitted on Deck 9 and 10. Items left unattended will be returned to lost and found at Guest Services, Deck 3 Midship.

Cold and Flu Reminder
Please wash hands frequently and thoroughly, particularly before meals. Contact the Health Center by dialing 7-1927, should anyone in your party become ill.

Inclement Weather
For the safety of all Guests, outdoor events may be changed due to unforeseen weather conditions.

Smoking
For the comfort of our Guests, the following areas are designated as smoking areas:
*Deck 9, Forward, Port Side by *Deck 4, Starboard side from 6:00 pm to 6:00 am only (all of Deck 4 is non-smoking from 6:00 am to 6:00 pm)
Smoking is prohibited inside all Guest staterooms and on stateroom verandahs. Guests found smoking in their staterooms or on their verandahs will be charged a \$250 stateroom recovery fee. Electronic cigarettes may only be used in designated smoking areas.

Walt Disney Theatre
Theatrical performances may use artificial fog, strobe lights, pyrotechnics and other special effects. For the safety of our performers and the comfort of those around you, the use of any photography, video recording device or any electronic equipment is prohibited.
Verandah Safety
Please do not leave any personal items on your verandah that may be blown overboard or present a fire hazard if left unattended. Do not throw anything over the ship's side. Guests should not sit, lean or climb on the railing or leave children unattended on the verandah. Do not open the verandah and stateroom doors simultaneously as this may create a wind effect and could cause the doors to slam unexpectedly.

WELCOME ABOARD!

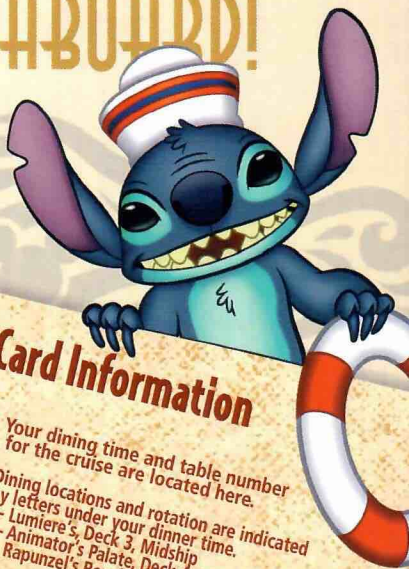
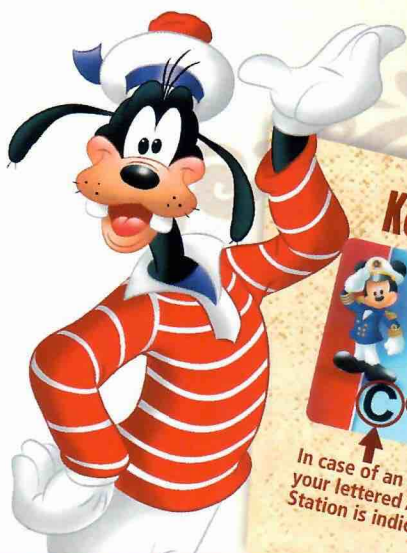

Key to the World Card Information



In case of an emergency, your lettered Assembly Station is indicated here.

Your dining time and table number for the cruise are located here.
 Dining locations and rotation are indicated by letters under your dinner time.
 L - Lumiere's, Deck 3, Midship
 A - Animator's Palette, Deck 4, Aft
 R - Rapunzel's Royal Table, Deck 3, Aft



FAMILY DECK PARTY!

Mickey's Sail-A-Wave Deck Party is a high energy, Disney Bounding, countdown celebration happening atop the Disney Magic! Wave goodbye to work and school, and hello to vacation! Mickey and the gang throw a Sail-A-Wave celebration you won't forget!!

Deck 9 Stage, Midship, 4:45 pm

DRINK OF THE DAY
 English Rose (Alcoholic)
 Mint Tea Punch (Non-Alcoholic)

Afternoon	2:00	2:15	2:30	2:45	3:00	3:15	3:30	3:45	4:00	4:15	4:30	4:45	5:00	5:15	5:30	5:45	6:00	6:15	6:30	6:45	7:00	
FUNNEL VISION	Poolside Jams with Cruise Staff DJ Deck 9 Stage												Mickey's Sail-A-Wave Funnel Vision						Frozen (PG) Open Captioning Funnel Vision			
BUENA VISTA THEATRE																						
CHARACTERS																						
FUN FOR ALL AGES	Walking Ship Tour Preludes				Walking Ship Tour Preludes								Mickey DK4 Mid (S)		Pluto DK4 Mid (S)						Be Our Guest Welcome Aboard Show Walt Disney Theatre	
ADULTS	Champagne Tasting Keys				Spa Raffle Senses Spa & Salon								Mickey's Sail-A-Wave Party! Deck 9 Stage		Mellow Sounds with Soul Duo Lobby Atrium							
VIBE 14-17 YEARS OLD	Youth Activities Open House & Registration																					
EDGE 11-14 YEARS OLD	Youth Activities Open House & Registration																					
OCEANEER LAB 3-12 YEARS OLD	Open for Youth Activities Registration		Youth Activities Tour		Open House								Footprint Analysis Senses Spa & Salon									
OCEANEER CLUB 3-12 YEARS OLD	Open for Youth Activities Registration		Youth Activities Tour		Open House								Complimentary Walk-In Facial Rejuvenation Consultations Senses Spa & Salon									
<p>Mandatory Guest Assembly Drill 4:15 pm (All Guests must attend)</p> <p>All ship services will be suspended during this time.</p> <p>Refer to the posted drill instructions on the back of your stateroom door prior to heading to Deck 4. Please bring your Key to the World Card.</p> <p>You will not need your life jacket for the Guest Assembly Drill.</p> <p>Your Assembly Station is indicated on your Key To The World card.</p>																						

FOLD along the dotted lines and take me with you so you don't miss any of the fun!



Evening	7:15	7:30	7:45	8:00	8:15	8:30	8:45	9:00	9:15	9:30	9:45	10:00	10:15	10:30	10:45	11:00	11:15	11:30	11:45	12:00	12:15	
FUNNEL VISION					Ratatouille (G) Open Captioning Funnel Vision								Christopher Robin (PG) Open Captioning Funnel Vision									
BUENA VISTA THEATRE					Disneynature: Penguins (G) Duration: 1 Hour 16 Minutes								Dumbo (PG) Duration: 1 Hour 52 Minutes									
CHARACTERS	Mickey DK4 Mid (S)		Minnie DK4 Mid (S)				Goofy Preludes		Pluto Preludes				Goofy DK4 Mid (S)		Minnie DK4 Mid (S)							
FUN FOR ALL AGES	Current Hits Lobby Atrium		Who Wants to be a Mouseketeer? D Lounge		Be Our Guest - Welcome Aboard Show Walt Disney Theatre		Family Dance Party D Lounge		The Wheel D Lounge		Family Superstar Karaoke D Lounge											
ADULTS			Disney Vacation Club Member Celebration Fathoms				Cool Sounds with Soul Duo Lobby Atrium		Disney Trivia Promenade Lounge		The Revellers - Celtic Classics Promenade Lounge											
VIBE 14-17 YEARS OLD	Cards Tournament		Profiles		Your Pick: Games Galore		Ice Breakers		Meet Your Counselors		Heroes and Villains											
EDGE 11-14 YEARS OLD	Wii Challenge		Four Square		Craft Corner		Profiles		Meet Your Counselors		Ice Breakers		Heroes and Villains									
OCEANEER LAB 3-12 YEARS OLD	Explore the Lab!		Super Sloppy Science		GAGA Ball		Ice Breakers		Mad Hatter's Unbirthday Party		Wii Challenge											
OCEANEER CLUB 3-12 YEARS OLD	Explore the Club		Toy Story Boot Camp		Memory Wall		Human Bingo		Four Square		Dance Party		Doctor Strange Defy the Dark Dimension									

FOLD

YOUTH ACTIVITIES OPEN HOUSE
 A non-secured program with activities for families, adults and children to enjoy together.



Be our Guest!

WELCOME ABOARD SHOW

WALT DISNEY THEATRE

Deck 4, Forward
6:30 pm & 8:45 pm

As a courtesy to all Guests, we kindly advise that the saving of seats is **not** permitted in the Walt Disney Theatre.

Assistance is available at the entrance to the Walt Disney Theatre 30 minutes prior to show time.

Character Meet & Greet Ticket Distribution

Port Adventures Desk, Deck 3, Midship - 12:00 pm - 2:00 pm

The following appearances require a reservation. Space is limited.

For Guests who did not book online, a limited number of reservations are available for

- Princess Gathering
- Frozen Gathering
- Disney Junior Character Breakfast

Character Appearances

MICKEY MOUSE

DK4 Mid (S)
5:15 pm, 7:30 pm & 9:30 pm

PLUTO

DK4 Mid (S) - 5:45 pm
Preludes - 10:00 pm

GOOFY

Preludes
7:45 pm & 9:30 pm

MINNIE MOUSE

DK4 Mid (S)
8:00 pm & 10:00 pm



(S) Starboard Side - (P) Port Side

For detailed character appearances refer to the characters tab on the Disney Cruise Line App, or the digital character board in the Lobby Atrium.

Lines close 15 minutes after advertised start time.

SHIP DIRECTORY

YOUTH ACTIVITIES

DISNEY'S OCEANEER CLUB	DECK 5, MID	12:00 PM - 4:30 PM	3:45 PM - 12:00 AM
DISNEY'S OCEANEER LAB	DECK 5, MID	12:00 PM - 4:30 PM	3:45 PM - 12:00 AM
EDGE	DECK 9, MID	12:00 PM - 4:30 PM	3:45 PM - 12:00 AM
IT'S A SMALL WORLD NURSERY	DECK 5, AFT	12:00 PM - 4:30 PM	3:45 PM - 11:00 PM
VIBE	DECK 10, MID	12:00 PM - 4:30 PM	3:45 PM - 12:00 AM

POOLS

*Children under 12 years of age must have adult supervision in all pools.

AQUADUNK	DECK 10, MID	12:00 PM - 6:00 PM	3:30 PM - 8:00 PM
AQUALAB	DECK 9, AFT	12:00 PM - 5:00 PM	3:30 PM - 8:00 PM
GOOFY'S POOL	DECK 9, MID	12:00 PM - 6:00 PM	3:30 PM - 9:00 PM
NEPHEWS' SPLASH ZONE	DECK 9, AFT	12:00 PM - 4:30 PM	3:30 PM - 6:00 PM
QUIET COVE POOL (18+)	DECK 9, FWD	12:00 PM - 5:00 PM	11:00 PM - 8:00 PM
TWIST 'N' SPOUT	DECK 9, AFT	12:00 PM - 5:00 PM	3:30 PM - 8:00 PM

Please note, "selfie sticks" are not permitted in any aquatic areas.

Complimentary pool vests are available for children to use in the pools onboard. They are located on the pool deck.

RECREATION

PORT ADVENTURES DESK	DECK 3, MID	12:00 PM - 5:00 PM	4:00 PM - 8:30 PM
SENSES FITNESS CENTER (18+)	DECK 9, FWD	11:30 AM - 7:00 PM	10:00 PM - 8:30 PM
WIDE WORLD OF SPORTS DECK	DECK 10, FWD	24 HOURS	

GENERAL INFORMATION

BUENA VISTA THEATRE	DECK 5, AFT	SHOWTIMES	
CONNECT@SEA DESK	DECK 3, AFT	1:00 PM - 7:00 PM	3:30 PM - 10:00 PM
DISNEY VACATION CLUB DESK	DECK 4, MID	5:00 PM - 8:45 PM	7:00 PM - 10:00 PM
DISNEY VACATION PLANNING	DECK 4, MID	7:00 PM - 7:00 PM	8:30 PM - 8:30 PM
FUNNEL VISION	DECK 9, MID	SHOWTIMES	
GUEST SERVICES	DECK 3, MID	24 HOURS	
MEDICAL HEALTH CENTER	DECK 1, FWD	4:30 PM - 7:00 PM	7:00 PM - 9:00 PM
PORT SHOPPING DESK	DECK 3, MID	7:00 PM - 7:00 PM	8:30 PM - 8:30 PM
PRELUDES	DECK 4, FWD	SHOWTIMES	
SENSES SPA AND SALON	DECK 9, FWD	11:30 AM - 6:00 PM	10:00 PM - 10:30 PM
SHUTTERS PHOTO GALLERY	DECK 4, AFT	6:00 PM - 6:00 PM	10:30 PM - 10:30 PM
WALT DISNEY THEATRE	DECK 4, FWD	SHOWTIMES	

SHOPPING

BIBBIDI BOBBIDI BOUTIQUE	DECK 10, FWD	12:00 PM - 5:00 PM	3:00 PM - 9:00 PM
MICKEY'S MAINSAIL	DECK 4, FWD	6:00 PM - 6:00 PM	11:00 PM - 11:00 PM
SEA TREASURES	DECK 3, FWD	6:00 PM - 6:00 PM	11:00 PM - 11:00 PM
THE CROWN JEWELRY	DECK 4, AFT	6:00 PM - 6:00 PM	11:00 PM - 11:00 PM
WHITE CAPS	DECK 4, FWD	6:00 PM - 6:00 PM	11:00 PM - 11:00 PM

DUO TO PORT REGULATIONS, WHEN THE SHIP IS DOCKED, THE STORES MUST REMAIN CLOSED.

TIME ZONE CHANGE

Remember to turn your clocks FORWARD 1 HOUR upon retiring this evening, or first thing tomorrow morning.



EVENING ATTIRE | Cruise Casual

DINING & LOUNGES

LUNCH

CABANAS	DECK 9, AFT	12:00 PM - 4:15 PM	3:00 PM - 6:00 PM
DAISY'S DE LITES	DECK 9, AFT	12:00 PM - 4:15 PM	3:30 PM - 6:00 PM
DUCK-IN DINER	DECK 9, AFT	12:00 PM - 4:15 PM	3:30 PM - 6:00 PM

LUMIERE'S	DECK 3, MID	12:00 PM - 4:15 PM	2:00 PM - 6:00 PM
PINOCCHIO'S PIZZERIA	DECK 9, MID	12:00 PM - 4:15 PM	3:30 PM - 6:00 PM

DINNER

ANIMATOR'S PALATE	DECK 4, AFT	6:00 PM & 8:30 PM	
DUCK-IN DINER	DECK 9, AFT	6:00 PM - 4:15 PM	10:00 PM - 8:30 PM
LUMIERE'S	DECK 3, MID	6:00 PM & 8:30 PM	
PALO (18+) (FOR RESERVATIONS CALL 7-6843)	DECK 10, AFT	6:00 PM - 4:15 PM	8:30 PM - 6:00 PM
RAPUNZEL'S ROYAL TABLE	DECK 3, AFT	6:00 PM & 8:30 PM	

LATE NIGHT SNACKS

O'GILLS PUB	DECK 3, FWD	10:45 PM - 9:30 PM	11:30 PM - 12:00 AM
PINOCCHIO'S PIZZERIA	DECK 9, MID	9:30 PM - 10:45 PM	12:00 AM - 11:30 PM
PROMENADE LOUNGE	DECK 3, AFT	10:45 PM - 9:30 PM	11:30 PM - 11:30 PM

ADDED FEATURES

EYE SCREAM	DECK 9, AFT	12:30 PM - 4:15 PM	3:30 PM - 11:00 PM
BEVERAGE STATION	DECK 9, AFT	24 HOURS	
ROOM SERVICE	DIAL 7-4330	24 HOURS	

ENTERTAINMENT - LOUNGES - BARS

Adults must be 21 and older to consume alcoholic beverages.

AFTER HOURS	DECK 3, FWD	(AFTER 9:00 PM. ADULTS ONLY)
COVE CAFE (18+)	DECK 9, MID	11:45 AM - 12:00 AM
D LOUNGE	DECK 4, MID	SHOWTIMES
FATHOMS (18+ AFTER 9:00 PM)	DECK 3, FWD	7:30 PM - 9:45 PM
FROZONE TREATS	DECK 9, AFT	11:45 AM - 6:00 PM
KEYS (18+)	DECK 3, FWD	6:00 PM - 12:30 AM
O'GILLS PUB (18+ AFTER 9:00 PM)	DECK 3, FWD	11:45 AM - 12:00 AM
PINOCCHIO'S	DECK 9, MID	11:45 AM - 12:00 AM
PRELUDES	DECK 4, FWD	SHOWTIMES
PROMENADE LOUNGE	DECK 3, AFT	11:45 AM - 12:00 AM
SIGNALS (18+)	DECK 9, FWD	11:45 AM - 9:30 PM

Public Health Advisory: Consuming raw or undercooked meats, poultry, seafood, shellfish, or eggs may increase your risk for foodborne illness, especially if you have certain medical condition.



Explore and more with our carefully selected Port Adventures. Pass by the Port Adventures Desk, Deck 3, Midship to find out more.

IMPORTANT NUMBERS

Fire/Security:	7-3001
Medical EMERGENCY:	7-3000
Health Center:	7-1927