

# PERSONAL NAVIGATOR



All Ashore: 7:00 am All Aboard: 3:30 pm  
 Gangway: Deck 1, Midship/Deck 1, Forward &  
 Evening Attire: Cruise Casual

SUNDAY, AUGUST 04, 2019

ST. THOMAS U.S. VIRGIN ISLANDS

Morning	8:30	8:45	9:00	9:15	9:30	9:45	10:00	10:15	10:30	10:45	11:00	11:15	11:30	11:45	12:00	12:15	12:30	12:45	1:00	1:15	1:30	
FUNNEL VISION	A Bug's Life (G)  Open Captioning Funnel Vision						Ratatouille (G)  Open Captioning Funnel Vision						Tarzan (G)  Open Captioning Funnel Vision									
BUENA VISTA THEATRE	Aladdin (2019) (PG) Duration: 2 Hours 8 Minutes																					
CHARACTERS																						
FUN FOR ALL AGES	Good Morning Disney Fantasy Channel 5 Repeated 5:00 am - 12:00 pm						Coloring Time Disney's Oceaneer Club						Memory Wall Disney's Oceaneer Club									
	Interdenominational Service Outlook (Guest Led)																					
ADULTS	Friends of Bill W. Enchanted Garden																					
VIBE 14-17 YEARS OLD													Youth Activities Open House				Animation Cels					
EDGE 11-14 YEARS OLD							Youth Activities Open House			Craft Corner			Video Game Challenge			Game Challenge		Brain Teasers				
OCEANEER LAB 3-12 YEARS OLD	Pathfinders		Game Challenge				Pictionary				Bingo				Magic PlayFloor		Scavenger Hunt		Lunch		Ping Pong	
OCEANEER CLUB 3-12 YEARS OLD							Open House		Coloring Time				Open House		Memory Wall		Youth Activities Open House					

Afternoon	1:45	2:00	2:15	2:30	2:45	3:00	3:15	3:30	3:45	4:00	4:15	4:30	4:45	5:00	5:15	5:30	5:45	6:00	6:15	6:30	6:45			
FUNNEL VISION							Mickey & Minnie's Surprise Party at Sea Funnel Vision						Frozen Fever Funnel Vision			Finding Nemo (G)  Open Captioning Funnel Vision								
BUENA VISTA THEATRE	The Lion King (2019) (PG) Duration: 1 Hour 58 Minutes												Avengers: Endgame (PG-13) Duration: 3 Hours 8 Minutes											
CHARACTERS							Mickey & Minnie's Surprise Party at Sea Deck 11 Stage						Pluto Lobby Atrium (P)	Donald Lobby Atrium (V)	Minnie Balcony	Daisy Lobby Atrium (P)	Pluto Balcony							
FUN FOR ALL AGES	Pictionary Challenge La Piazza		Crafts: 3D Mickey & Minnie Crafts La Piazza			Disney Animation: Persistence of Vision La Piazza									Disney Vacation Club Member Mixer D Lounge			Disney on Broadway Star Telly Leung Walt Disney Theatre						
													Castaway Cay 5K Overview D Lounge									Sweet Sounds with Sister Sister Lobby Atrium		
ADULTS							1820 Society: Giant Jenga O'Gills Pub						Crafts: 3D Crafts O'Gills Pub			Informal Card Play O'Gills Pub		Ballads & Bubbly with Tim Moss Ooh La La						
VIBE 14-17 YEARS OLD	Foosball Tournament						Walt Disney Theatre Tour						CornHole			Video Game Challenge			Gotcha Registration		Your Pick: Games Galore			
EDGE 11-14 YEARS OLD	Brain Teasers		Pictionary			Walt Disney Theatre Tour			Chillin' in Edge						The Lion King Experience Starring You!			Youth Activities Open House						
OCEANEER LAB 3-12 YEARS OLD	Video Game Challenge		Open House		Create a Postcard		Hula Hoop Jam		The Lion King Experience Starring You!		Animation Antics						Youth Activities Open House							
OCEANEER CLUB 3-12 YEARS OLD	Magic PlayFloor		Open House		Cruisin' with Crush			Once Upon a Time			Doctor Strange Mystic Arts			Game Challenge		Dinner								

Evening	7:00	7:15	7:30	7:45	8:00	8:15	8:30	8:45	9:00	9:15	9:30	9:45	10:00	10:15	10:30	10:45	11:00	11:15	11:30	11:45	12:00
FUNNEL VISION	Finding Dory (PG)  Open Captioning Funnel Vision						Coco (PG)  Open Captioning Funnel Vision														
BUENA VISTA THEATRE													Avengers: Endgame (PG-13) Duration: 3 Hours 8 Minutes								
CHARACTERS	Character Dance Party Lobby Atrium						Chip & Dale Balcony			Pluto Lobby Atrium (V)	Daisy Lobby Atrium (V)	Minnie Balcony									
FUN FOR ALL AGES	Bingo Pre Sales		Big X \$500 Bingo D Lounge			Disney on Broadway Star Telly Leung Walt Disney Theatre						Generation Gap D Lounge		Saludos Amigos Fiesta D Lounge		Family Superstar Karaoke D Lounge					
	Ballroom Dance with Willem & Natalia The Tube												Top Tunes with Sister Sister Lobby Atrium		Acoustic Sounds with Sister Sister Lobby Atrium						
ADULTS	2000s Music Trivia O'Gills Pub									Cruise Staff DJ The Tube		Destination Europa La Piazza		'80s Music Challenge The Tube		Top Pop! The Tube		'80s/'90s Remix feat. Cruise Staff DJ The Tube			
	Love is in the Air with Tim Moss Ooh La La												Soul Music La Piazza		Doctor Strange Dark Dimension Oceaneer Club		Magic PlayFloor Oceaneer Club				
VIBE 14-17 YEARS OLD	Your Pick: Games Galore			Youth Activities Open House						Ninja			Heroes and Villains			Karaoke			Gotcha Registration		
EDGE 11-14 YEARS OLD	Open House		Tween Choice						GAGA Ball			That's Hilarious			Descendant's Den DJ Spin Off						
OCEANEER LAB 3-12 YEARS OLD	Anyone Can Cook: Cookies			Open House			Elephant Soccer			Aloha Luau			Piston Cup Challenge			Movie Time					
OCEANEER CLUB 3-12 YEARS OLD	Disney Animation			McStuffin's Toy Hospital			Scavengers Hunt			Talent Show			Adult Open House: Doctor Strange Dark Dimension & Magic PlayFloor 10:00pm - 12:00am								

Cool Breeze (Alcoholic)  
 Crazy Shake (Non-Alcoholic)  
**DRINK OF THE DAY**

FOLD

Fold along the dotted lines and take me with you so you don't miss any of the fun!

FOLD

**YOUTH ACTIVITIES OPEN HOUSE**  
 A non-secured program with activities for families, adults and children to enjoy together.



# TELLY LEUNG

Go The Distance

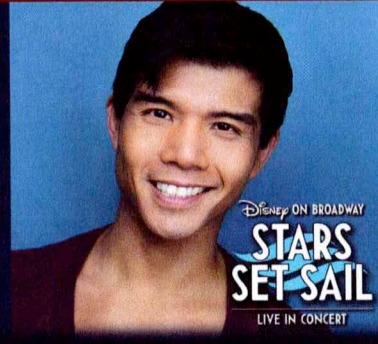

Disney ON BROADWAY  
**STARS SET SAIL**  
LIVE IN CONCERT

## WALT DISNEY THEATRE

Deck 3 & 4, Forward  
6:15 pm & 8:30 pm

As a courtesy to all Guests, we kindly advise that the saving of seats is **not** permitted in the Walt Disney Theatre.

Assistance available at the entrance to the Walt Disney Theatre 30 minutes prior to show time.

## Character Appearances

- |   |  |
|---|--|
| <b>MICKEY &amp; MINNIE'S SURPRISE PARTY AT SEA</b><br>Deck 11 Stage - 3:30 pm                 | <b>DAISY DUCK</b><br>Lobby Atrium (P) - 5:30 pm<br>Lobby Atrium (V) - 10:00 pm |
| <b>PLUTO</b><br>Lobby Atrium (P) - 4:30 pm<br>Balcony - 5:45 pm<br>Lobby Atrium (V) - 9:30 pm | <b>CHARACTER DANCE PARTY</b><br>Lobby Atrium - 7:30 pm                         |
| <b>DONALD DUCK</b><br>Lobby Atrium (V) - 5:00 pm<br>Lobby Atrium (P) - 9:30 pm                | <b>MICKEY MOUSE</b><br>Balcony<br>4:45 pm & 9:45 pm<br>Preludes - 5:45 pm      |
| <b>CHIP &amp; DALE</b><br>Lobby Atrium (P) - 5:00 pm<br>Balcony - 9:15 pm                     | <b>GOOFY</b><br>Preludes - 5:15 pm<br>Lobby Atrium (P) - 10:00 pm              |
| <b>MINNIE MOUSE</b><br>Balcony<br>5:15 pm & 10:15 pm  | <b>BELLE</b><br>Preludes - 7:45 pm   |

(H) Hallway - (S) Starboard Side - (P) Port Side - (V) Vestibule  
For details of daily Disney character appearances, refer to the character line on your Navigator Grid, the Disney Cruise Line Navigator App, or the digital character board in the Lobby Atrium.  
Lines close 15 minutes after given times.

## SPECIALS OF THE DAY

- Senses Spa & Salon - Perfect Day**  
Receive a full body Swedish massage, an European Facial with a scalp massage and foot & ankle massage. 75 minutes. \$169.
- Bvlgari B.zero 1**  
The B.zero 1 ring celebrates eternity—its design merging Rome's Colosseum with modern Italian architecture. Visit our Bvlgari store in White Caps on Deck 3, Forward.
- Shutters - Contemporary Private Studio**  
The Private Studio, is distinctive black and white portraiture providing one-of-a-kind personal photography. Reserve your complimentary, private photo session today.

## SHIP DIRECTORY

### YOUTH ACTIVITIES

DISNEY'S OCEANEER CLUB	DECK 5, MID	10:00 AM - 12:00 AM
DISNEY'S OCEANEER LAB	DECK 5, MID	7:00 AM - 1:00 PM
EDGE	DECK 13, MID	10:00 AM - 2:00 PM
IT'S A SMALL WORLD NURSERY	DECK 5, MID	7:00 AM - 1:00 AM
VIBE	DECK 4, FWD	12:00 PM - 2:00 PM

### POOLS & MORE

\* Children under 12 must have adult supervision in pool areas.

AQUADUCK	DECK 12, MID	1:00 PM - 10:00 PM
AQUALAB	DECK 12, AFT	9:00 AM - 6:00 PM
DONALD'S POOL	DECK 11, MID	10:00 AM - 10:00 PM
MICKEY'S POOL	DECK 11, MID	9:00 AM - 10:00 PM
MICKEY'S SLIDE	DECK 11, MID	9:00 AM - 6:00 PM
NEMO'S REEF	DECK 11, MID	9:00 AM - 6:00 PM
QUIET COVE POOL (18+)	DECK 11, FWD	8:00 AM - 11:00 PM
SATELLITE FALLS (18+)	DECK 13, FWD	6:00 AM - 8:00 PM

Please note, "selfie sticks" are not permitted in any aquatic area.  
Complimentary pool vests are available for children to use in the pools onboard.  
Located on the pool deck.

### RECREATION

GOLF/SPORTS SIMULATORS	DECK 13, AFT	9:00 AM - 6:00 PM
GOOFY GOLF	DECK 13, AFT	5:00 PM - 10:00 PM
GOOFY'S SPORTS DECK	DECK 13, AFT	8:00 AM - 6:00 PM
MIDSHIP DETECTIVE AGENCY	DECKS 2 & 5, MID	9:00 AM - 10:00 PM
PORT ADVENTURES DESK	DECK 5, MID	7:00 AM - 10:00 AM 7:00 PM - 8:30 PM
SENSES FITNESS CENTER (18+)	DECK 11, FWD	6:00 AM - 10:00 PM

### GENERAL INFORMATION

CONNECT@SEA	DECK 4, MID	8:00 AM - 10:00 AM 4:00 PM - 6:00 PM 7:00 PM - 10:00 PM
DISNEY VACATION CLUB	DECK 4, MID	6:00 PM - 10:00 PM
DISNEY VACATION PLANNING	DECK 4, MID	8:30 AM - 10:00 AM 4:30 PM - 9:00 PM
GUEST SERVICES	DECK 3, MID	24 HOURS
HAIR BRAIDING	DECK 11, MID	2:00 PM - 6:00 PM
MEDICAL HEALTH CENTER	DECK 1, FWD	9:30 AM - 11:00 AM 4:30 PM - 7:00 PM
PRELUDES	DECK 3, FWD	SHOWTIMES
SENSES SPA AND SALON	DECK 11, FWD	8:00 AM - 10:00 PM
SHUTTERS PHOTO GALLERY	DECK 4, MID	4:45 PM - 10:45 PM

### SHOPPING

BIBBIDI BOBBIDI BOUTIQUE	DECK 5, MID	9:00 AM - 9:00 PM
MICKEY'S MAINSAIL	DECK 3, FWD	4:45 PM - 11:00 PM
PORT SHOPPING DESK	DECK 4, MID	7:30 PM - 8:30 PM
SEA TREASURES	DECK 3, FWD	4:45 PM - 11:00 PM
TIFFANY & CO.	DECK 4, MID	4:45 PM - 11:00 PM
VISTA GALLERY	DECK 2, MID	
WHITE CAPS/BVLGARI	DECK 3, FWD	4:45 PM - 11:00 PM
WHOZITS & WHATZITS	DECK 11, MID	6:00 PM - 8:00 PM

DUE TO PORT REGULATIONS, WHEN THE SHIP IS DOCKED, THE STORES MUST REMAIN CLOSED.

### Verandah Safety

Please do not leave any personal items on your verandah that may be blown overboard or present a fire hazard if left unattended. Do not throw anything over the ship's side. Guests should not sit, lean or climb on the railing or leave children unattended on the verandah. Do not open the verandah and stateroom doors simultaneously as this may create a wind effect and could cause the doors to slam unexpectedly.  
**Cold and Flu Reminder**  
Please wash hands frequently and thoroughly, particularly before meals. Contact the Health Center by dialling 7-1927, should anyone in your party become ill.

### Sunscreen/Insect Repellent Advisory

Protect against mosquito bites and related illnesses by applying insect repellent on top of sunscreen when going ashore.  
**Smoking**  
For the comfort of our guests the following areas are designated as Smoking areas:  
\* Deck 13, Forward, port side, by "Curems"  
\* Deck 12, Aft, port side outdoor area that is accessible through the Meridian Lounge  
\* Deck 4, Aft, port side, the outside Promenade Deck from 6:00 pm to 6:00 am only (all of Deck 4 is no smoking from 6:00 am to 6:00 pm).  
\* Smoking is prohibited inside all Guest staterooms and on stateroom verandahs. Guests found smoking in their staterooms or on their verandahs will be charged a \$250 stateroom recovery fee. Electronic cigarettes may only be used in designated smoking areas.

## DINING & LOUNGES

### BREAKFAST

CABANAS CONTINENTAL	DECK 11, AFT	6:00 AM - 6:30 AM
CABANAS	DECK 11, AFT	6:30 AM - 10:00 AM
ROYAL COURT	DECK 3, MID	7:30 AM - 9:00 AM

### LUNCH

CABANAS	DECK 11, AFT	11:45 AM - 2:15 PM
FILLMORE'S FAVORITES	DECK 11, MID	10:30 AM - 6:30 PM
LUIGI'S PIZZA	DECK 11, MID	10:30 AM - 6:30 PM
ROYAL COURT	DECK 3, MID	12:00 PM - 1:30 PM
TOW MATER'S GRILL	DECK 11, MID	10:30 AM - 11:00 PM

### DINNER

ANIMATOR'S PALATE	DECK 3, AFT	5:45 PM & 8:15 PM
ENCHANTED GARDEN	DECK 2, MID	5:45 PM & 8:15 PM
ROYAL COURT	DECK 3, MID	5:45 PM & 8:15 PM
CABANAS TABLE SERVICE	DECK 11, AFT	6:30 PM - 8:30 PM
PALO (18+) (RESERVATIONS REQ. & NOM. FEE APPLIES)	DECK 12, AFT	6:00 PM - 8:30 PM
REMY (18+) (RESERVATIONS REQ. & NOM. FEE APPLIES)	DECK 12, AFT	6:00 PM - 8:30 PM

### LATE NIGHT SNACKS

LA PIAZZA (18+)	DECK 4, AFT	10:45 PM - 11:30 PM
LUIGI'S PIZZA	DECK 11, MID	9:30 PM - 12:00 AM

### ADDED FEATURES

BEVERAGE STATION	DECK 11, MID	24 HOURS
EYE SCREAM	DECK 11, MID	11:00 AM - 11:00 PM
ROOM SERVICE	DIAL 0	24 HOURS
SWEET ON YOU	DECK 11, AFT	11:30 AM - 10:30 PM

### ENTERTAINMENT - LOUNGES - BARS

Adults must be 21 and older to consume alcoholic beverages.

BON VOYAGE	DECK 3, MID	2:00 PM - 10:30 PM
COVE BAR (18+)	DECK 11, FWD	11:00 AM - 10:30 PM
COVE CAFE (18+)	DECK 11, FWD	6:30 AM - 12:00 AM
CURRENTS (18+)	DECK 13, FWD	1:00 PM - 11:00 PM
D LOUNGE	DECK 4, MID	SHOWTIMES
FROZONE TREATS	DECK 11, MID	1:00 PM - 6:00 PM
LA PIAZZA (18+ AFTER 9:00 P.M.)	DECK 4, AFT	5:00 PM - 12:00 AM
MERIDIAN (18+)	DECK 12, AFT	5:00 PM - 12:00 AM
O'GILLS PUB (18+ AFTER 9:00 P.M.)	DECK 4, AFT	4:00 PM - 12:00 AM
OOH LA LA (18+)	DECK 4, AFT	5:00 PM - 12:00 AM
OUTLOOK (18+)	DECK 14, MID	
SENSES JUICE BAR	DECK 11, FWD	7:00 AM - 11:00 AM 3:00 PM - 8:00 PM
SKYLINE (18+)	DECK 4, AFT	5:00 PM - 12:00 AM
THE TUBE (18+ AFTER 9:00 P.M.)	DECK 4, AFT	7:00 PM - 8:15 PM 9:30 PM - 2:00 AM
VISTA CAFE	DECK 4, MID	6:30 AM - 10:30 PM
WAVES	DECK 12, AFT	1:00 PM - 5:00 PM

Public Health Advisory: Consuming raw or under-cooked meats, poultry, seafood, shellfish, or eggs may increase your risk for food borne illness, especially if you have certain medical condition.

### SAFETY ASHORE INFORMATION

While you will find many great experiences ashore, please remain vigilant about your personal safety and the safety of your belongings. As in any large urban tourist destination, you'll want to take some basic precautions to make the most of your time ashore.

- Be aware of your surroundings at all times. Avoid short cuts, narrow alleys and poorly lit streets.
- Avoid wandering from the main shopping and tourist areas into unfamiliar territory.
- If venturing out independently, have a plan, use only licensed taxi operators.
- Identity/Credit Card theft can occur anywhere. Please remain vigilant in monitoring the safe keeping of your personal information.
- Leave valuables in your room safe and avoid carrying large amounts of cash.
- Exercise caution when using ATMs. Cameras and handbags should be carried close to your body or concealed out of sight.
- Leave air transportation tickets and other travel documents in your room safe.
- When going ashore, each adult is required to carry a Driver's license, passport or other government-issued photo ID.
- Note: Some ports may require guests to carry passports ashore.
- Most crimes are easier to commit in dark unlit areas. When going ashore at night, please be extra vigilant about your personal safety.

All Ashore: Approx. 7:00 am All Aboard: 3:30 pm

**PORT AGENT INFORMATION: ST. THOMAS**  
Virgin Port Services, 9003 Havensight Mall, Ste. 303;  
St. Thomas, U.S. Virgin Islands; 340-775-1151

### IMPORTANT NUMBERS

Fire/Security: 7-3001 Medical Emergency: 7-3000 Health Center: 7-1927