

PERSONAL NAVIGATOR



All Ashore: 8:30 am All Aboard: 4:45 pm
 Gangway: Deck 1, Midship/Deck 1, Forward &
 Evening Attire: Cruise Casual

THURSDAY, AUGUST 01, 2019

BRIDGETOWN, BARBADOS

Morning	8:30	8:45	9:00	9:15	9:30	9:45	10:00	10:15	10:30	10:45	11:00	11:15	11:30	11:45	12:00	12:15	12:30	12:45	1:00	1:15	1:30			
FUNNEL VISION	The Good Dinosaur (PG) Open Captioning Funnel Vision						WALL-E (G) Open Captioning Funnel Vision						Descendants 2 - (TV-G) Funnel Vision											
BUENA VISTA THEATRE							Captain Marvel (PG-13) Duration: 2 Hours 8 Minutes						Dumbo (2019) (PG) Duration: 1 Hour 52 Minutes											
CHARACTERS																								
FUN FOR ALL AGES	Good Morning Disney Fantasy Channel 5 Repeated 5:00 am - 12:00 pm						Craft Corner Disney's Oceaneer Club						Create a Postcard Disney's Oceaneer Club						Magic PlayFloor Disney's Oceaneer Club					
ADULTS	Friends of Bill W. Enchanted Garden																							
VIBE 14-17 YEARS OLD													Youth Activities Open House				Create a Postcard							
EDGE 11-14 YEARS OLD													Youth Activities Open House				Craft Corner				Cards Tournament			
OCEANEER LAB 3-12 YEARS OLD	Four Square				Animation Cels				Relay Games				Scavenger Hunt				Cards Tournament		Lunch		Craft Corner			
OCEANEER CLUB 3-12 YEARS OLD	Open House						Craft Corner						Open House		Create a Postcard		Magic PlayFloor							

Afternoon	1:45	2:00	2:15	2:30	2:45	3:00	3:15	3:30	3:45	4:00	4:15	4:30	4:45	5:00	5:15	5:30	5:45	6:00	6:15	6:30	6:45
FUNNEL VISION	Cinderella (Classic) (G) Open Captioning Funnel Vision						A Bug's Life (G) Open Captioning Funnel Vision						The Jungle Book (2016) (PG) Open Captioning Funnel Vision								
BUENA VISTA THEATRE							Aladdin (2019) (PG) Open Captioning Duration: 2 Hours 8 Minutes						Toy Story 4 (G) Duration: 1 Hour 40 Minutes								
CHARACTERS					Mickey & Pluto Balcony		Chip & Dale Preludes		Cinderella Lobby Atrium		Goofy & Donald Preludes		Peter Pan Lobby Atrium (P)								
FUN FOR ALL AGES	Brainteasers Trivia La Piazza			Chip-It Golf (12+) Lobby Atrium			Magic PlayFloor Disney's Oceaneer Lab			Who Am I? La Piazza			Family Crafts La Piazza			Violin Serenades with Emi Lobby Atrium			Showtime: Ricky Kalmon Walt Disney Theatre		
	Parachute Games Disney's Oceaneer Lab																				
ADULTS					TV Tunes Trivia O'Gills Pub				Disney Animation: Cartoon Physics O'Gills Pub				Informal Card Play O'Gills Pub		Classic Rock with Kelly Jarrard Currents		Total Body Conditioning Senses Fitness Center				
VIBE 14-17 YEARS OLD	Guitar Hero Challenge			Scavenger Hunt			Yoga Class						Coffee Break		Ultimate Challenge		Youth Activities Open House				
EDGE 11-14 YEARS OLD	Cards Tournament		Animation Cels				Pool Party				Sports Deck Fun				That's Hilarious		Tween Choice				
OCEANEER LAB 3-12 YEARS OLD	Open House		Parachute Games		Open House		Magic PlayFloor		Open House		Create a Postcard		Super Sloppy Science				Youth Activities Open House				
OCEANEER CLUB 3-12 YEARS OLD	Open House		Magic PlayFloor			Scavenger Hunt						Dress Up Fun		Once Upon a Time		Trivia Time		Dinner			

Evening	7:00	7:15	7:30	7:45	8:00	8:15	8:30	8:45	9:00	9:15	9:30	9:45	10:00	10:15	10:30	10:45	11:00	11:15	11:30	11:45	12:00
FUNNEL VISION													Dancing Under the Stars Funnel Vision								
BUENA VISTA THEATRE							Toy Story 4 (G) Duration: 1 Hour 40 Minutes						Avengers: Endgame (PG-13) Duration: 3 Hours 8 Minutes								
CHARACTERS	Minnie & Daisy Balcony			Mickey & Pluto Balcony			Goofy & Donald Balcony			Hook & Smee Preludes			Minnie & Daisy Lobby Atrium (P)			Goofy & Donald Balcony			Hook & Smee Preludes		
FUN FOR ALL AGES	So You Think You Know Your Family? D Lounge				Showtime: Ricky Kalmon Walt Disney Theatre				Dancing Under the Stars Deck 11 Stage												
	Officer Pin Trading Lobby Atrium								Game Show: The Wheel D Lounge				Family Superstar Karaoke D Lounge								
ADULTS	'90s Music Trivia O'Gills Pub						Variety: Justino Magic Live! The Tube						Smooth Sounds with Cruise Staff DJ La Piazza								
VIBE 14-17 YEARS OLD	Open House		Bingo				AquaDuck Fun		Build a Droid		GAGA Ball		Variety Act Workshop		Flash Mob Rehearsal						
EDGE 11-14 YEARS OLD	Four Square		Descendant's Den DJ Spin Off				Open House		Pirates Flash Mob Rehearsal				Bingo				Heroes and Villains				
OCEANEER LAB 3-12 YEARS OLD	Detective School								Anyone Can Cook				Parachute Games		Adult Open House: Super Sloppy Science & Magic PlayFloor 10:30pm - 12:15am						
OCEANEER CLUB 3-12 YEARS OLD	GAGA Ball		Force Training						Hula Hoop Jam		Scavengers Hunt				Doctor Strange Mystic Arts		Magic PlayFloor				

High Tide (Alcoholic)
 Bubble Gum, Smoothie (Non-Alcoholic)
DRINK OF THE DAY

FOLD

Fold along the dotted lines and take me with you so you don't miss any of the fun!

FOLD

YOUTH ACTIVITIES OPEN HOUSE
 A non-secured program with activities for families, adults and children to enjoy together.



The **ONLY** Comedy Show Where
the Audience Becomes the Stars!®

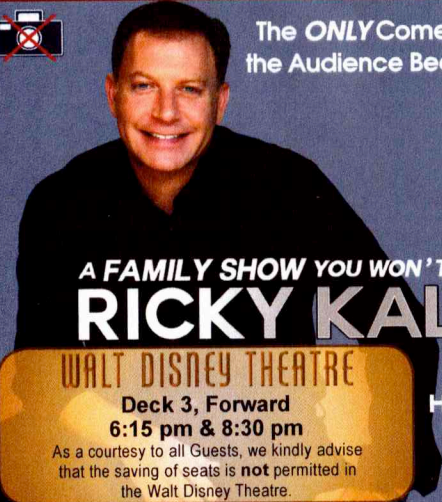

A FAMILY SHOW YOU WON'T WANT TO MISS!
RICKY KALMON

WALT DISNEY THEATRE

Deck 3, Forward
6:15 pm & 8:30 pm

HYPNOSIS SHOW

As a courtesy to all Guests, we kindly advise
that the saving of seats is **not** permitted in
the Walt Disney Theatre.

Assistance available at the entrance to the Walt Disney Theatre 30 minutes prior to show time.

Character Appearances

MICKEY & PLUTO

Balcony
4:15 pm, 5:15 pm,
8:00 pm & 9:45 pm

CHIP & DALE

Preludes - 4:30 pm
Lobby Atrium (P) - 10:15 pm

CINDERELLA

Lobby Atrium
4:45 pm & 9:30 pm

GOOFLY & DONALD

Preludes - 5:00 pm
Balcony
9:15 pm & 10:15 pm

PETER PAN

Lobby Atrium (P)
4:30 pm & 5:30 pm
Preludes - 10:00 pm

MINNIE & DAISY

Balcony
4:45 pm & 7:30 pm
Lobby Atrium (P) - 9:45 pm

**CAPTAIN HOOK
& MR SMEE**

Lobby Atrium (P) - 5:00 pm
Preludes
9:30 pm & 10:30 pm

STITCH

Preludes - 5:30 pm

(H) Hallway - (S) Starboard Side - (P) Port Side - (V) Vestibule

For details of daily Disney character appearances, refer to the character line on
your Navigator Grid, the Disney Cruise Line Navigator App, or the digital
character board in the Lobby Atrium.

Lines close 15 minutes after given times.

SPECIALS OF THE DAY

Senses Spa & Salon - SpaTopia

Treat yourself to a Full Body Massage, Full Body Skin Brushing,
Foot & Ankle Massage and a Hand & Arm Massage. 75 minutes for only \$169.

Bulgari - Guess the Number of Diamonds

Enter for a chance to win a Bulgari prize. Entries close at 7:55 pm,
winner is announced at 8:00 pm. White Caps, Deck 3, Forward.

Shutters - Our Cruise Photos!

Ask a friendly photographer about Our Cruise Photos! and the
incredible value of an unlimited digital photo package, which
includes all of your stateroom's photos.

SHIP DIRECTORY

YOUTH ACTIVITIES

DISNEY'S OCEANEER CLUB	DECK 5, MID	10:30 AM - 12:00 AM
DISNEY'S OCEANEER LAB	DECK 5, MID	8:00 AM - 10:30 AM
EDGE	DECK 13, MID	10:00 AM - 1:00 AM
IT'S A SMALL WORLD NURSERY	DECK 5, MID	8:00 AM - 12:00 AM
VIBE	DECK 4, FWD	12:00 PM - 2:00 AM

POOLS & MORE

* Children under 12 must have adult supervision in pool areas.

AQUADUCK	DECK 12, MID	1:00 PM - 9:00 PM
AQUALAB	DECK 12, AFT	9:00 AM - 6:00 PM
DONALD'S POOL	DECK 11, MID	10:00 AM - 7:30 PM
MICKEY'S POOL	DECK 11, MID	9:00 AM - 7:30 PM
MICKEY'S SLIDE	DECK 11, MID	9:00 AM - 6:00 PM
NEMO'S REEF	DECK 11, MID	9:00 AM - 6:00 PM
QUIET COVE POOL (18+)	DECK 11, FWD	8:00 AM - 11:00 PM
SATELLITE FALLS (18+)	DECK 13, FWD	6:00 AM - 8:00 PM

Please note, "selfie sticks" are not permitted in any aquatic area.
Complimentary pool vests are available for children to use in the pools onboard.
Located on the pool deck.

RECREATION

GOLF/SPORTS SIMULATORS	DECK 13, AFT	9:00 AM - 6:00 PM
GOOFLY GOLF	DECK 13, AFT	5:00 PM - 10:00 PM
GOOFLY'S SPORTS DECK	DECK 13, AFT	8:00 AM - 6:00 PM
MIDSHIP DETECTIVE AGENCY	DECKS 2 & 5, MID	9:00 AM - 10:00 PM
PORT ADVENTURES DESK	DECK 5, MID	7:30 AM - 11:00 AM
		7:00 PM - 8:30 PM
SENSES FITNESS CENTER (18+)	DECK 11, FWD	6:00 AM - 10:00 PM

GENERAL INFORMATION

CONNECT@SEA	DECK 4, MID	8:00 AM - 10:00 AM
		4:00 PM - 6:00 PM
		7:00 PM - 10:00 PM
DISNEY VACATION CLUB	DECK 4, MID	5:00 PM - 10:00 PM
DISNEY VACATION PLANNING	DECK 4, MID	8:00 AM - 9:30 AM
		4:30 PM - 9:00 PM
GUEST SERVICES	DECK 3, MID	24 HOURS
HAIR BRAIDING	DECK 11, MID	2:00 PM - 6:00 PM
MEDICAL HEALTH CENTER	DECK 1, FWD	9:30 AM - 11:00 AM
		4:30 PM - 7:00 PM
PRELUDES	DECK 3, FWD	SHOWTIMES
SENSES SPA AND SALON	DECK 11, FWD	8:00 AM - 10:00 PM
SHUTTERS PHOTO GALLERY	DECK 4, MID	5:30 PM - 10:30 PM

SHOPPING

BIBBIDI BOBBIDI BOUTIQUE	DECK 5, MID	9:00 AM - 9:00 PM
MICKEY'S MAINSAIL	DECK 3, FWD	5:15 PM - 11:00 PM
PORT SHOPPING DESK	DECK 4, MID	7:30 PM - 8:30 PM
SEA TREASURES	DECK 3, FWD	5:15 PM - 11:00 PM
TIFFANY & CO.	DECK 4, MID	5:15 PM - 11:00 PM
VISTA GALLERY	DECK 2, MID	
WHITE CAPS/BVLGARI	DECK 3, FWD	5:15 PM - 11:00 PM
WHOZITS & WHATZITS	DECK 11, MID	6:00 PM - 8:00 PM

**DUE TO PORT REGULATIONS, WHEN THE SHIP IS DOCKED,
THE STORES MUST REMAIN CLOSED.**

Verandah Safety

Please do not leave any personal items on your verandah
that may be blown overboard or present a fire hazard if left
unattended. Do not throw anything over the ship's side.
Guests should not sit, lean or climb on the railing or leave
children unattended on the verandah. Do not open the verandah
and stateroom doors simultaneously as this may create a wind
effect and could cause the doors to slam unexpectedly.

Cold and Flu Reminder

Please wash hands frequently and thoroughly;
particularly before meals. Contact the Health Center by
dialing 7-1927, should anyone in your party become ill.

Sunscreen/Insect Repellent Advisory

Protect against mosquito bites and related illnesses by applying
insect repellent on top of sunscreen when going ashore.
Smoking
For the comfort of our guests the following areas are designated as Smoking areas:
*Deck 12, Aft, port side outdoor area that is accessible through the Meridian Lounge
*Deck 4, Aft, port side, the outside Promenade Deck from 6:00 pm to 6:00 am only
(all of Deck 4 is no smoking from 6:00 am to 6:00 pm).
*Smoking is prohibited inside all Guest staterooms and on stateroom verandahs. Guests
found smoking in their staterooms or on their verandahs will be charged a \$250 stateroom
recovery fee. Electronic cigarettes may only be used in designated smoking areas.

DINING & LOUNGES

BREAKFAST

CABANAS CONTINENTAL	DECK 11, AFT	6:30 AM - 7:00 AM
CABANAS	DECK 11, AFT	7:00 AM - 10:30 AM
ROYAL COURT	DECK 3, MID	7:30 AM - 9:00 AM

LUNCH

CABANAS	DECK 11, AFT	11:45 AM - 2:15 PM
FILLMORE'S FAVORITES	DECK 11, MID	10:30 AM - 6:30 PM
LUIGI'S PIZZA	DECK 11, MID	10:30 AM - 6:30 PM
ROYAL COURT	DECK 3, MID	12:00 PM - 1:30 PM
TOW MATER'S GRILL	DECK 11, MID	10:30 AM - 11:00 PM

DINNER

ANIMATOR'S PALATE	DECK 3, AFT	5:45 PM & 8:15 PM
ENCHANTED GARDEN	DECK 2, MID	5:45 PM & 8:15 PM
ROYAL COURT	DECK 3, MID	5:45 PM & 8:15 PM
CABANAS TABLE SERVICE	DECK 11, AFT	6:30 PM - 8:30 PM
PALO (18+) (RESERVATIONS REG. & NOM. FEE APPLIES)	DECK 12, AFT	6:00 PM - 8:30 PM
REMY (18+) (RESERVATIONS REG. & NOM. FEE APPLIES)	DECK 12, AFT	6:00 PM - 8:30 PM

LATE NIGHT SNACKS

LA PIAZZA (18+)	DECK 4, AFT	10:45 PM - 11:30 PM
LUIGI'S PIZZA	DECK 11, MID	9:30 PM - 12:00 AM

ADDED FEATURES

BEVERAGE STATION	DECK 11, MID	24 HOURS
EYE SCREAM	DECK 11, MID	11:00 AM - 11:00 PM
ROOM SERVICE	DIAL 0	24 HOURS
SWEET ON YOU	DECK 11, AFT	11:30 AM - 10:30 PM

ENTERTAINMENT - LOUNGES - BARS

Adults must be 21 and older to consume alcoholic beverages.

BON VOYAGE	DECK 3, MID	2:00 PM - 10:30 PM
COVE BAR (18+)	DECK 11, FWD	11:00 AM - 10:30 PM
COVE CAFE (18+)	DECK 11, FWD	6:30 AM - 12:00 AM
CURRENTS (18+)	DECK 13, FWD	1:00 PM - 11:00 PM
D LOUNGE	DECK 4, MID	SHOWTIMES
FROZONE TREATS	DECK 11, MID	1:00 PM - 6:00 PM
LA PIAZZA (18+ AFTER 9:00 P.M.)	DECK 4, AFT	4:00 PM - 2:00 AM
MERIDIAN (18+)	DECK 12, AFT	5:00 PM - 12:00 AM
O'GILLS PUB (18+ AFTER 9:00 PM)	DECK 4, AFT	4:00 PM - 12:00 AM
OOH LA LA (18+)	DECK 4, AFT	5:00 PM - 12:00 AM
OUTLOOK (18+)	DECK 14, MID	
SENSES JUICE BAR	DECK 11, FWD	7:00 AM - 11:00 AM
		3:00 PM - 8:00 PM
SKYLINE (18+)	DECK 4, AFT	5:00 PM - 12:00 AM
THE TUBE (18+ AFTER 9:00 P.M.)	DECK 4, AFT	7:00 PM - 8:15 PM
		9:30 PM - 12:00 AM
VISTA CAFE	DECK 4, MID	6:30 AM - 10:30 PM
WAVES	DECK 12, AFT	1:00 PM - 5:00 PM

Public Health Advisory: Consuming raw or under-cooked meats, poultry, seafood, shellfish, or eggs
may increase your risk for food borne illness, especially if you have certain medical condition.

SAFETY ASHORE INFORMATION

While you will find many great experiences ashore, please remain vigilant about your personal safety and the safety of your belongings. As in
any large urban tourist destination, you'll want to take some basic precautions to make the most of your time ashore.

- Be aware of your surroundings at all times. Avoid short cuts, narrow alleys and poorly lit streets.
- Avoid wandering from the main shopping and tourist areas into unfamiliar territory. If venturing out independently, have a plan.
- Use only licensed taxi operators.
- Identity/Credit Card theft can occur anywhere. Please remain vigilant in monitoring the safe keeping of your personal information.
- Leave valuables in your room safe and avoid carrying large amounts of cash. Exercise caution when using ATMs. Cameras and handbags should be carried close to your body or concealed out of sight.
- Leave air transportation tickets and other travel documents in your room safe. When going ashore, each adult is required to carry a Driver's license, passport or other government-issued photo ID. - Note: Some ports may require guests to carry passports ashore.
- Most crimes are easier to commit in dark unlit areas. When going ashore at night, please be extra vigilant about your personal safety.
- Disney Cruise Line does not accept deliveries from local stores. Any shore side purchases, including alcohol, must be hand carried through Security upon your return to the ship.
- IN BARBADOS IT IS AGAINST THE LAW FOR ANYONE, EVEN FOR CHILDREN, TO DRESS IN CAMOUFLAGE CLOTHING OR CARRY ITEMS MADE WITH CAMOUFLAGE MATERIAL.
- SMOKING IN PUBLIC BUILDINGS OR STRUCTURES IS ALSO AGAINST THE LAW.

All Ashore: Approx. 8:30 am All Aboard: 4:45 pm

PORT AGENT INFORMATION: BRIDGETOWN, BARBADOS
Platinum Port Agency Inc., Suite #201, Building #4, Harbour Business Park,
Bridgetown, BB11145, Barbados WI; Ph: (246) 431-8929

IMPORTANT NUMBERS

Fire/Security: 7-3001 Medical Emergency: 7-3000 Health Center: 7-1927