

PERSONAL NAVIGATOR



Evening Attire: Cruise Casual

MONDAY, JULY 29, 2019

DAY AT SEA

| Morning | 8:30 | 8:45 | 9:00 | 9:15 | 9:30 | 9:45 | 10:00 | 10:15 | 10:30 | 10:45 | 11:00 | 11:15 | 11:30 | 11:45 | 12:00 | 12:15 | 12:30 | 12:45 | 1:00 | 1:15 | 1:30 | | | |
|--|---|---|---|--|-------------------------------------|---------------------------------|---|--------------------------------------|---------------------------------|---|--|-----------------------------------|---|-----------------------------------|---|---|--|-------|-------|------|------|------------|--|--|
| FUNNEL VISION | Cinderella (Classic) (G) Open Captioning Funnel Vision | | | | | | Mulan (G) Open Captioning Funnel Vision | | | | | | A Goofy Movie (G) Open Captioning Funnel Vision | | | | | | | | | | | |
| BUENA VISTA THEATRE | Family Movie Fun Time: Aladdin (2019) (PG) Duration: 2 Hours 8 Minutes | | | | | | | | | | Avengers: Endgame (PG-13) Duration: 3 Hours 8 Minutes | | | | | | | | | | | | | |
| CHARACTERS | Jessie <small>Lobby Atrium (V)</small> | Buzz <small>Lobby Atrium (V)</small> | Jessie <small>Lobby Atrium (V)</small> | Belle <small>Balcony</small> | Thor <small>Oceaner Club</small> | Sofia <small>Balcony</small> | Tiana <small>Balcony</small> | Cinderella <small>Balcony</small> | Belle <small>Balcony</small> | Ariel <small>Balcony</small> | Vampirina <small>Balcony</small> | Stitch <small>Preludes</small> | Donald <small>Preludes</small> | Mickey <small>Preludes</small> | | | | | | | | | | |
| FUN FOR ALL AGES | Coloring Time <small>D Lounge</small> | | | Disney Animation: Staging a Scene <small>D Lounge</small> | | | Disney Trivia <small>La Piazza</small> | | Bingo Pre Sales | Senses Spa Bingo <small>D Lounge</small> | | | Nautical Knot Tying <small>The Tube</small> | | | Ultimate Disney Trivia <small>The Tube</small> | | | | | | | | |
| | Good Morning Disney Fantasy <small>Channel 5 Repeated (5:00 am - 12:00 pm)</small> | | | | | | Crafts: 3D Thor's Helmet Crafts <small>La Piazza</small> | | | Who Am I? <small>La Piazza</small> | | | Crafts: Origami Creations <small>La Piazza</small> | | | | | | | | | | | |
| ADULTS | Friends of Bill W. <small>Enchanted Garden</small> | | | Bad Hair Days No More <small>Senses Spa & Salon</small> | | | Crafts: Scrapbooking <small>O'Gills Pub</small> | | | Animation Class <small>O'Gills Pub</small> | | | 1820 Society: Lunch <small>Royal Court</small> | | Disney Vacation Club Group Preview <small>D Lounge</small> | | TV Quotes Trivia <small>O'Gills Pub</small> | | | | | | | |
| VIBE <small>14-17 YEARS OLD</small> | Youth Activities Open House | | | | | | Video Game Challenge | | | Vibe Movie Makers | | | | | | | | | | | | | | |
| EDGE <small>11-14 YEARS OLD</small> | Youth Activities Open House | | | | | | Foosball Tournament | | | Scavenger Hunt | | | Sports Deck Fun | | | Ultimate Challenge | | | | | | | | |
| OCEANEER LAB <small>3-12 YEARS OLD</small> | Super Sloppy Science | | | | | | Game Challenge | | | Dream Big, Princess | | | | | | Lunch | | | | | | | | |
| OCEANEER CLUB <small>3-12 YEARS OLD</small> | Open House | | | Thor Becoming Worthy | | | Open House | | | Force Training | | | Memory Wall | | | Cruisin' with Crush | | | Lunch | | | Open House | | |

| Afternoon | 1:45 | 2:00 | 2:15 | 2:30 | 2:45 | 3:00 | 3:15 | 3:30 | 3:45 | 4:00 | 4:15 | 4:30 | 4:45 | 5:00 | 5:15 | 5:30 | 5:45 | 6:00 | 6:15 | 6:30 | 6:45 |
|--|---|--|--|--|--|--|---|---|--|---|--|---|---|------|---|--|------|------|--------|------|------|
| FUNNEL VISION | Coco (PG) Open Captioning Funnel Vision | | | | | | Beauty and the Beast (2017) (PG) Funnel Vision | | | | | | Cars (G) Open Captioning Funnel Vision | | | | | | | | |
| BUENA VISTA THEATRE | Bingo Pre Sales | | | | | | | | | | \$5,000 Mega Jackpot Bingo | | | | | Toy Story 4 (G) Duration: 1 Hour 40 Minutes | | | | | |
| CHARACTERS | Stitch <small>Preludes</small> | Olaf <small>Animator's Palace</small> | Goofy & Max <small>Balcony</small> | Goofy & Max <small>Balcony</small> | Donald <small>Lobby Atrium (P)</small> | Goofy <small>Preludes</small> | Chip & Dale <small>Lobby Atrium (P)</small> | Pluto <small>Balcony</small> | Pluto <small>Balcony</small> | Mickey <small>Balcony</small> | Daisy <small>Lobby Atrium (P)</small> | Minnie <small>Balcony</small> | | | | | | | | | |
| FUN FOR ALL AGES | Movie Special: Toy Story 4 (G) Duration: 1 Hour 40 Minutes <small>Walt Disney Theatre</small> | | | | Rumba with Willem & Natalia <small>The Tube</small> | | | Bingo Pre Sales | \$5,000 Mega Jackpot Bingo <small>Buena Vista Theatre</small> | | | Smooth Sounds with The Vitos <small>Lobby Atrium</small> | | | The Girl of a Thousand Voices featuring: Christina Bianco <small>Walt Disney Theatre</small> | | | | | | |
| | Pictionary Challenge <small>La Piazza</small> | | | Pixar Trivia <small>La Piazza</small> | | | Boat Building Bash Check-In <small>La Piazza</small> | | | | | | | | | | | | | | |
| ADULTS | Diamond & Gemstone Seminar <small>The Tube</small> | | Know It All Trivia <small>O'Gills Pub</small> | | | Ultimate Disney Trivia <small>O'Gills Pub</small> | | Sports Trivia <small>O'Gills Pub</small> | | Disney Vacation Club Group Preview <small>D Lounge</small> | | | Cruisin' Solo Coffee Time <small>Cove Cafe</small> | | Ballads & Bubbly with Tim Moss <small>Ooh La La</small> | | | | | | |
| VIBE <small>14-17 YEARS OLD</small> | Teen Choice | | | Switch Challenge | | | Four Square | | | Brain Teasers | | | Youth Activities Open House | | | | | | | | |
| EDGE <small>11-14 YEARS OLD</small> | Video Game Challenge | | | Dive into DJ'ing | | | Brains and Brawns | | | Four Square | | | Become A Super Hero | | | Disney Animation: Creating a Character | | | | | |
| OCEANEER LAB <small>3-12 YEARS OLD</small> | Four Square | | | Anyone Can Cook | | | Hula Hoop Jam | | | What Goes Up? | | | Youth Activities Open House | | | | | | | | |
| OCEANEER CLUB <small>3-12 YEARS OLD</small> | Mickey's Puzzle Playtime | | | Open House | | | Talent Show | | | BB-8 Recruitment | | | Trivia Challenge | | | Magic PlayFloor | | | Dinner | | |

| Evening | 7:00 | 7:15 | 7:30 | 7:45 | 8:00 | 8:15 | 8:30 | 8:45 | 9:00 | 9:15 | 9:30 | 9:45 | 10:00 | 10:15 | 10:30 | 10:45 | 11:00 | 11:15 | 11:30 | 11:45 | 12:00 | |
|--|---|--|---|---|--|--|---|-----------------------------------|--|---|---|---|---|-------|-------|---|-------|-------|-------|-------|-------|--|
| FUNNEL VISION | Toy Story (G) Open Captioning Funnel Vision | | | | | | Avengers: Age of Ultron (PG-13) Open Captioning Funnel Vision | | | | | | | | | | | | | | | |
| BUENA VISTA THEATRE | Toy Story 4 (G) Duration: 1 Hour 40 Minutes | | | | | | | | | | Captain Marvel (PG-13) Duration: 2 Hours 8 Minutes | | | | | | | | | | | |
| CHARACTERS | Mickey <small>Balcony</small> | Chip & Dale <small>Lobby Atrium (P)</small> | Minnie <small>Lobby Atrium (P)</small> | Donald <small>Lobby Atrium (P)</small> | Goofy <small>Lobby Atrium (V)</small> | Daisy <small>Lobby Atrium (P)</small> | Chip & Dale <small>Lobby Atrium (P)</small> | Minnie <small>Preludes</small> | Goofy <small>Lobby Atrium (P)</small> | Daisy <small>Preludes</small> | Mickey <small>Balcony</small> | Cinderella <small>Lobby Atrium</small> | Donald <small>Balcony</small> | | | | | | | | | |
| FUN FOR ALL AGES | Variety: JunNk <small>The Tube</small> | | | The Girl of a Thousand Voices featuring: Christina Bianco <small>Walt Disney Theatre</small> | | | Villains Quotes Trivia <small>D Lounge</small> | | | Mirror Mirror <small>D Lounge</small> | | | Family Superstar Karaoke <small>D Lounge</small> | | | | | | | | | |
| | Generation Gap <small>D Lounge</small> | | | Love Songs with The Vitos <small>Lobby Atrium</small> | | | | | | | | | | | | | | | | | | |
| ADULTS | '60s Music Trivia <small>O'Gills Pub</small> | | | Cruise Staff DJ <small>The Tube</small> | | | Snippets <small>The Tube</small> | | | Variety: Marcus Monroe <small>The Tube</small> | | | Soul Music with Kelly Jarrard <small>O'Gills Pub</small> | | | Rewind featuring Cruise Staff DJ <small>The Tube</small> | | | | | | |
| VIBE <small>14-17 YEARS OLD</small> | Open House | | | Bingo | | | Picture This | | | Build a Droid | | | Game Challenge | | | Invade the Lab | | | | | | |
| EDGE <small>11-14 YEARS OLD</small> | Ninja | | | Youth Activities Open House | | | Picture This | | | GAGA Ball | | | Cards Tournament | | | Invade the Lab | | | | | | |
| OCEANEER LAB <small>3-12 YEARS OLD</small> | Magic PlayFloor | | | Mirror, Mirror | | | GAGA Ball | | | Pluto's Pajama Party | | | | | | | | | | | | |
| OCEANEER CLUB <small>3-12 YEARS OLD</small> | Dress Up Fun | | | Once Upon a Time | | | Animation Antics | | | Join the Lion Guard | | | Color Yourself Heroic | | | Doctor Strange Dark Dimension | | | | | | |

DRINK OF THE DAY

FOLD

Fold along the dotted lines and take me with you so you don't miss any of the fun!

FOLD

YOUTH ACTIVITIES OPEN HOUSE
A non-secured program with activities for families, adults and children to enjoy together.

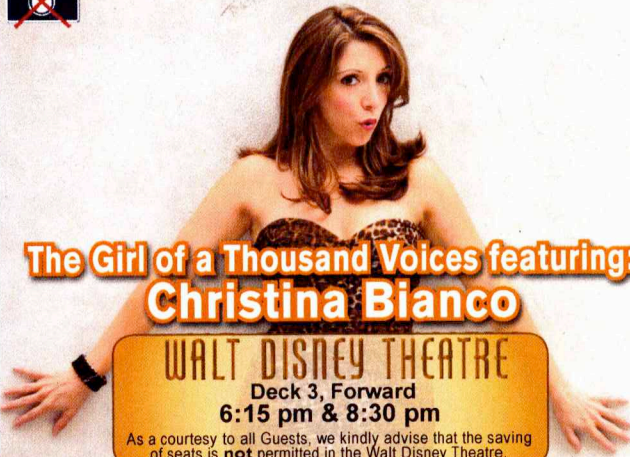

The Girl of a Thousand Voices featuring:
Christina Bianco

WALT DISNEY THEATRE

Deck 3, Forward
6:15 pm & 8:30 pm

As a courtesy to all Guests, we kindly advise that the saving of seats is **not** permitted in the Walt Disney Theatre.

Assistance available at the entrance to the Walt Disney Theatre 30 minutes prior to show time.

Character Appearances

- | | |
|--|--|
| JESSIE Lobby Atrium (V) 8:45 am & 9:45 am | THOR Disney's Oceaneer Club 9:45 am |
| BUZZ LIGHTYEAR Lobby Atrium (V) - 9:15 am | VAMPIRINA Balcony - 11:30 am |
| PRINCESS SOFIA Balcony - 12:00 pm | STITCH Preludes 12:15 pm & 1:45 pm |
| PRINCESS TIANA Balcony - 12:30 pm | DONALD DUCK Preludes - 12:45 pm Lobby Atrium (P) - 4:45 pm Balcony 7:45 pm & 10:15 pm |
| CINDERELLA Balcony - 1:00 pm Lobby Atrium 7:45 pm & 10:00 pm | MICKEY MOUSE Preludes - 1:15 pm Balcony - 5:00 pm, 7:15 pm & 9:45 pm |
| GOOFY & MAX Balcony 3:00 pm & 4:00 pm | OLAF Animator's Palate - 2:15 pm |
| GOOFY Preludes - 5:00 pm Lobby Atrium (V) - 8:00 pm Lobby Atrium (P) - 10:00 pm | PLUTO Balcony - 3:30 pm & 4:30 pm Lobby Atrium (P) - 5:45 pm |
| CHIP & DALE Preludes - 5:30 pm Lobby Atrium (V) - 7:30 pm Lobby Atrium (P) - 9:30 pm | DAISY DUCK Lobby Atrium (P) 5:15 pm & 8:00 pm Preludes - 10:15 pm |
| BELLE Balcony 9:00 am & 10:00 am | MINNIE MOUSE Balcony - 5:30 pm Lobby Atrium (P) - 7:30 pm Preludes - 9:45 pm |
| ARIEL Balcony - 9:30 am (H) Hallway - (S) Starboard Side - (P) Port Side - (V) Vestibule | |

For details of daily Disney character appearances, refer to the character line on your Navigator Grid, the Disney Cruise Line Navigator App, or the digital character board in the Lobby Atrium.

Lines close 15 minutes after given times.

SHIP DIRECTORY

YOUTH ACTIVITIES

| | | |
|----------------------------|--------------|--------------------|
| DISNEY'S OCEANEER CLUB | DECK 5, MID | 9:00 AM - 12:00 AM |
| DISNEY'S OCEANEER LAB | DECK 5, MID | 9:00 AM - 11:00 PM |
| EDGE | DECK 13, MID | 9:00 AM - 1:00 AM |
| IT'S A SMALL WORLD NURSERY | DECK 5, MID | 9:00 AM - 11:00 PM |
| VIBE | DECK 4, FWD | 10:00 AM - 2:00 AM |

POOLS & MORE

* Children under 12 must have adult supervision in pool areas.

| | | |
|-----------------------|--------------|--------------------|
| AQUADUCK | DECK 12, MID | 9:00 AM - 10:00 PM |
| AQUALAB | DECK 12, AFT | 9:00 AM - 6:00 PM |
| DONALD'S POOL | DECK 11, MID | 8:30 AM - 10:00 PM |
| MICKEY'S POOL | DECK 11, MID | 8:30 AM - 10:00 PM |
| MICKEY'S SLIDE | DECK 11, MID | 9:00 AM - 6:00 PM |
| NEMO'S REEF | DECK 11, MID | 9:00 AM - 6:00 PM |
| QUIET COVE POOL (18+) | DECK 11, FWD | 8:00 AM - 11:00 PM |
| SATELLITE FALLS (18+) | DECK 13, FWD | 6:00 AM - 8:00 PM |

Please note, "selfie sticks" are not permitted in any aquatic area.

Complimentary pool vests are available for children to use in the pools on board. Located on the pool deck.

RECREATION

| | | |
|-----------------------------|------------------|--|
| GOLF/SPORTS SIMULATORS | DECK 13, AFT | 9:00 AM - 6:00 PM |
| GOOFY GOLF | DECK 13, AFT | 8:00 AM - 10:00 PM |
| GOOFY'S SPORTS DECK | DECK 13, AFT | 8:00 AM - 6:00 PM |
| MIDSHIP DETECTIVE AGENCY | DECKS 2 & 5, MID | 9:00 AM - 10:00 PM |
| PORT ADVENTURES DESK | DECK 5, MID | 9:00 AM - 5:00 PM 7:00 PM - 8:30 PM |
| SENSES FITNESS CENTER (18+) | DECK 11, FWD | 6:00 AM - 10:00 PM |

GENERAL INFORMATION

| | | |
|--------------------------|--------------|---|
| CONNECT@SEA | DECK 4, MID | 9:00 AM - 12:00 PM 1:00 PM - 4:00 PM 7:00 PM - 10:00 PM |
| DISNEY VACATION CLUB | DECK 4, MID | 9:00 AM - 11:30 AM 1:30 PM - 3:30 PM 5:30 PM - 10:00 PM |
| DISNEY VACATION PLANNING | DECK 4, MID | 10:00 AM - 8:00 PM |
| GUEST SERVICES | DECK 3, MID | 24 HOURS |
| HAIR BRAIDING | DECK 11, MID | 9:30 AM - 5:30 PM |
| MEDICAL HEALTH CENTER | DECK 1, FWD | 9:30 AM - 11:00 AM 4:30 PM - 7:00 PM |
| PRELUDES | DECK 3, FWD | SHOWTIMES |
| SENSES SPA AND SALON | DECK 11, FWD | 8:00 AM - 10:00 PM |
| SHUTTERS PHOTO GALLERY | DECK 4, MID | 10:00 AM - 10:30 PM |

SHOPPING

| | | |
|--------------------------|--------------|---|
| BIBBIDI BOBBIDI BOUTIQUE | DECK 5, MID | 9:00 AM - 9:00 PM |
| MICKEY'S MAINSAIL | DECK 3, FWD | 9:30 AM - 11:00 PM |
| PORT SHOPPING DESK | DECK 4, MID | 7:30 PM - 8:30 PM |
| SEA TREASURES | DECK 3, FWD | 9:30 AM - 11:00 PM |
| TIFFANY & CO. | DECK 4, MID | 9:30 AM - 11:00 PM |
| VISTA GALLERY | DECK 2, MID | |
| WHITE CAPS/BVLGARI | DECK 3, FWD | 9:30 AM - 11:00 PM |
| WHOZITS & WHATZITS | DECK 11, MID | 10:00 AM - 1:00 PM 2:00 PM - 4:00 PM |

SPECIALS OF THE DAY

Senses Spa & Salon - Thermage Skin Tightening
Tighten your skin in a single treatment. Improve the appearance of sagging or loose skin on the face and body. Contact Senses Spa & Salon today for a complimentary Thermage consultation.

Effy Tanzanite Unveiling
Join your onboard Effy Team at 11:30 am for our Tanzanite unveiling! Here's your chance to experience the beauty of Effy's exceptional tanzanite collection. White Caps, Deck 3, Forward.

Shutters - Contemporary Private Studio
Take advantage that the whole family is together this cruise. Book our exclusive and contemporary Private Studio experience today!

DINING & LOUNGES

BREAKFAST

| | | |
|---------------------|--------------|--------------------|
| CABANAS CONTINENTAL | DECK 11, AFT | 7:00 AM - 7:30 AM |
| CABANAS | DECK 11, AFT | 7:30 AM - 10:45 AM |
| ROYAL COURT | DECK 3, MID | 8:30 AM - 10:00 AM |

LUNCH

| | | |
|--|--------------|---------------------|
| CABANAS | DECK 11, AFT | 11:45 AM - 2:15 PM |
| FILLMORE'S FAVORITES | DECK 11, MID | 10:45 AM - 6:30 PM |
| LUIGI'S PIZZA | DECK 11, MID | 10:45 AM - 6:30 PM |
| PALO BRUNCH (18+) (RESERVATIONS REQ. & NOM. FEE APPLIES) | DECK 12, AFT | 10:00 AM - 12:30 PM |
| REMY (18+) (RESERVATIONS REQ. & NOM. FEE APPLIES) | DECK 12, AFT | 11:30 AM - 12:30 PM |
| ROYAL COURT | DECK 3, MID | 12:00 PM - 1:30 PM |
| TOW MATER'S GRILL | DECK 11, MID | 10:45 AM - 11:00 PM |

DINNER

| | | |
|---|--------------|-------------------|
| ANIMATOR'S PALATE | DECK 3, AFT | 5:45 PM & 8:15 PM |
| ENCHANTED GARDEN | DECK 2, MID | 5:45 PM & 8:15 PM |
| ROYAL COURT | DECK 3, MID | 5:45 PM & 8:15 PM |
| CABANAS TABLE SERVICE | DECK 11, AFT | 6:30 PM - 8:30 PM |
| PALO (18+) (RESERVATIONS REQ. & NOM. FEE APPLIES) | DECK 12, AFT | 6:00 PM - 8:30 PM |
| REMY (18+) (RESERVATIONS REQ. & NOM. FEE APPLIES) | DECK 12, AFT | 6:00 PM - 8:30 PM |

LATE NIGHT SNACKS

| | | |
|-----------------|--------------|---------------------|
| LA PIAZZA (18+) | DECK 4, AFT | 10:45 PM - 11:30 PM |
| LUIGI'S PIZZA | DECK 11, MID | 10:45 AM - 12:00 AM |

ADDED FEATURES

| | | |
|------------------|--------------|---------------------|
| BEVERAGE STATION | DECK 11, MID | 24 HOURS |
| EYE SCREAM | DECK 11, MID | 11:00 AM - 11:00 PM |
| ROOM SERVICE | DIAL 0 | 24 HOURS |
| SWEET ON YOU | DECK 11, AFT | 11:00 AM - 10:30 PM |

ENTERTAINMENT - LOUNGES - BARS

Adults must be 21 and older to consume alcoholic beverages.

| | | |
|---------------------------------|--------------|---|
| BON VOYAGE | DECK 3, MID | 10:00 AM - 10:30 PM |
| COVE BAR (18+) | DECK 11, FWD | 10:00 AM - 10:30 PM |
| COVE CAFE (18+) | DECK 11, FWD | 6:30 AM - 12:00 AM |
| CURRENTS (18+) | DECK 13, FWD | 10:00 AM - 11:00 PM |
| D LOUNGE | DECK 4, MID | SHOWTIMES |
| FROZONE TREATS | DECK 11, MID | 10:00 AM - 6:00 PM |
| LA PIAZZA (18+ AFTER 9:00 P.M.) | DECK 4, AFT | 12:00 PM - 12:00 AM |
| MERIDIAN (18+) | DECK 12, AFT | 10:00 AM - 12:00 PM 5:00 PM - 12:00 AM |
| O'GILLS PUB (18+ AFTER 9:00 PM) | DECK 4, AFT | 10:00 AM - 12:00 AM |
| OOH LA LA (18+) | DECK 4, AFT | 5:30 PM - 12:00 AM |
| OUTLOOK | DECK 14, MID | |
| SENSES JUICE BAR | DECK 11, FWD | 7:00 AM - 8:00 PM |
| SKYLINE (18+) | DECK 4, AFT | 5:30 PM - 12:00 AM |
| THE TUBE (18+ AFTER 9:00 P.M.) | DECK 4, AFT | 7:00 PM - 8:15 PM 9:30 PM - 2:00 AM |
| VISTA CAFE | DECK 4, MID | 6:30 AM - 10:30 PM |
| WAVES | DECK 12, AFT | 10:00 AM - 6:00 PM |

Public Health Advisory: Consuming raw or under-cooked meats, poultry, seafood, shellfish, or eggs may increase your risk for food borne illness, especially if you have certain medical condition.

Verandah Safety

Please do not leave any personal items on your verandah that may be blown overboard or present a fire hazard if left unattended. Do not throw anything over the ship's side. Guests should not sit, lean or climb on the railing or leave children unattended on the verandah. Do not open the verandah and stateroom doors simultaneously as this may create a wind effect and could cause the doors to slam unexpectedly.

Cold and Flu Reminder

Please wash hands frequently and thoroughly, particularly before meals. Contact the Health Center by dialing 7-1927, should anyone in your party become ill.

Sunscreen/Insect Repellent Advisory

Protect against mosquito bites and related illnesses by applying insect repellent on top of sunscreen when going ashore.

Smoking

For the comfort of our guests the following areas are designated as Smoking areas:
*Deck 11, Forward, port side, by "Currents"
*Deck 12, Aft, port side, outdoor area that is accessible through the Meridian Lounge
*Deck 4, Aft, port side, the outside Promenade Deck from 6:00 pm to 6:00 am only (all of Deck 4 is no smoking from 6:00 am to 6:00 pm).
Smoking is prohibited inside all Guest staterooms and on stateroom verandahs. Guests found smoking in their staterooms or on their verandahs will be charged a US\$ stateroom recovery fee. Electronic cigarettes may only be used in designated smoking areas.

IMPORTANT NUMBERS

| | |
|--------------------|--------|
| Fire/Security: | 7-3001 |
| Medical Emergency: | 7-3000 |
| Health Center: | 7-1927 |