

# PERSONAL NAVIGATOR

All Ashore: 11:15 am  
All Aboard: 7:30 pm  
Evening Attire: Cruise Casual

SATURDAY, JULY 06, 2019

KETCHIKAN, ALASKA

Morning	8:30	8:45	9:00	9:15	9:30	9:45	10:00	10:15	10:30	10:45	11:00	11:15	11:30	11:45	12:00	12:15	12:30	12:45	1:00	1:15	1:30				
FUNNEL VISION	To preserve the peacefulness of the wilderness, the audio on Funnel Vision and music on the open decks will be suspended.																								
BUENA VISTA THEATRE	Dumbo (2019) (PG) Duration: 1 Hour 52 Minutes											Toy Story 4 (G) Duration: 1 Hour 40 Minutes													
CHARACTERS	Spider-Man O'Ceaneer Club			Spider-Man O'Ceaneer Club			Thor O'Ceaneer Club			Thor O'Ceaneer Club															
FUN FOR ALL AGES	Wake up with Disney Junior D Lounge		Pictionary Challenge Crown & Fin Pub		Disney Vacation Club Group Preview D Lounge			Crafts: Buttons Promenade Lounge																	
ADULTS	Friends of Bill W. Cadillac Lounge		Disney at Sea with D23! Azure			Cruisin' Solo Coffee Time Cove Cafe																			
VIBE 14-17 YEARS OLD												Youth Activities Open House						Teen Choice							
EDGE 11-14 YEARS OLD												Youth Activities Open House						Animation Cels			Hero Vision Iron Man Experience				
OCEANEER LAB 3-12 YEARS OLD				Detective School			Game Challenge			Mary O'Ceaneer Travelog			Elephant Soccer			Lunch									
OCEANEER CLUB 3-12 YEARS OLD	Open House		Create a Postcard		Open House		Craft Corner		Open House		Elephant Soccer		Open House		Go Fetch		Game Challenge			Craft Corner					

Afternoon	1:45	2:00	2:15	2:30	2:45	3:00	3:15	3:30	3:45	4:00	4:15	4:30	4:45	5:00	5:15	5:30	5:45	6:00	6:15	6:30	6:45								
FUNNEL VISION	To preserve the peacefulness of the wilderness, the audio on Funnel Vision and music on the open decks will be suspended.																												
BUENA VISTA THEATRE	Disneynature: Penguins (G) Duration: 1 Hour 16 Minutes											Aladdin (2019) (PG) Duration: 2 Hours 8 Minutes																	
CHARACTERS												Stitch DK5 Mid (S)		Donald DK5 Mid (S)		Goofy Preludes		Minnie DK4 Mid (S)											
FUN FOR ALL AGES	Crafts: Animal Masks Promenade Lounge			Disney Trivia Promenade Lounge			Who Am I? Promenade Lounge			Piston Cup Challenge Disney's O'Ceaneer Lab			Disney on Piano with Bernadett Bihari Promenade Lounge			Showtime: The Ventriloquism & Comedy of Michael Harrison Walt Disney Theatre													
ADULTS	Informal Card Play Crown & Fin Pub			Animation Class Crown & Fin Pub			Know It All Trivia Crown & Fin Pub			Brainteasers Trivia Crown & Fin Pub			Easy Listening with Spoken Two Cadillac Lounge																
VIBE 14-17 YEARS OLD	Invade Edge						Cards Tournament						Hero Vision Iron Man Experience			Sports Deck Fun													
EDGE 11-14 YEARS OLD	Invade Vibe						Sports Deck Fun						Craft Corner		Open House		Animation Cels		Open House										
OCEANEER LAB 3-12 YEARS OLD	Animation Cels			Open House			Animation Antics			Open House			Piston Cup Challenge			Open House			Relay Games			Dinner							
OCEANEER CLUB 3-12 YEARS OLD	Elephant Soccer			Bingo			Dance Party			Jessie and the Mystery of the Missing Gold						Pre-School Fun (3-5 Years Old)			Open House			Play-Doh Fun			Open House				

Evening	7:00	7:15	7:30	7:45	8:00	8:15	8:30	8:45	9:00	9:15	9:30	9:45	10:00	10:15	10:30	10:45	11:00	11:15	11:30	11:45	12:00																					
FUNNEL VISION	To preserve the peacefulness of the wilderness, the audio on Funnel Vision and music on the open decks will be suspended.																																									
BUENA VISTA THEATRE	Disneynature: Penguins (G) Duration: 1 Hour 16 Minutes											Toy Story 4 (G) Open Captioning Duration: 1 Hour 40 Minutes																														
CHARACTERS	Daisy Lobby Atrium (P)			Chip & Dale Preludes			Donald DK4 Mid (S)			Minnie Preludes			Donald Preludes																													
FUN FOR ALL AGES	Goofy Preludes			Mickey DK4 Mid (S)			Minnie Lobby Atrium (P)			Chip & Dale Lobby Atrium (P)			Mickey DK4 Mid (S)			Pluto Lobby Atrium (P)			Goofy DK4 Mid (S)			The Musical Talents of Donna Vivino Azure						Showtime: The Ventriloquism & Comedy of Michael Harrison Walt Disney Theatre			Club D Dance Party D Lounge			So You Think You Know Your Family? D Lounge			Family Superstar Karaoke D Lounge					
ADULTS	Who Wants to be a Mouseketeer? D Lounge			'90s Music Trivia Crown & Fin Pub			Efton John Tribute with Aaron Lotzow Cadillac Lounge			Greatest Hits with Spoken Two Cadillac Lounge			Majority Rules Azure			1820 Society: Game Challenge Crown & Fin Pub			Match Your Mate Azure			Cruise Staff DJ Azure						Late Night Piano Cadillac Lounge														
VIBE 14-17 YEARS OLD	Open House		Star Wars™ Jedi Challenges			Open House			Make a Show Disney Style						Heroes and Villains																											
EDGE 11-14 YEARS OLD	Around the World in 7 days			GAGA Ball			Make a Show Disney Style			Descendant's Den DJ Spin Off						Heroes and Villains																										
OCEANEER LAB 3-12 YEARS OLD	4th Pigs Pasta Palace			Talent Show			Aloha Luau						GAGA Ball			Game Challenge																										
OCEANEER CLUB 3-12 YEARS OLD	Minnie's Musical Maze			Wii Challenge			McStuffin's Toy Hospital			Disney Cruise Line Trivia			Relay Games																													

Pacific Sunset (Alcoholic)  
Donald Delight (Non-Alcoholic)

DRINK OF THE DAY

FOOD

Fold along the dotted lines and take me with you so you don't miss any of the fun!

FOOD

YOUTH ACTIVITIES OPEN HOUSE  
A non-scheduled program with activities for families, adults and children to enjoy together.



# The MICHAEL HARRISON SHOW

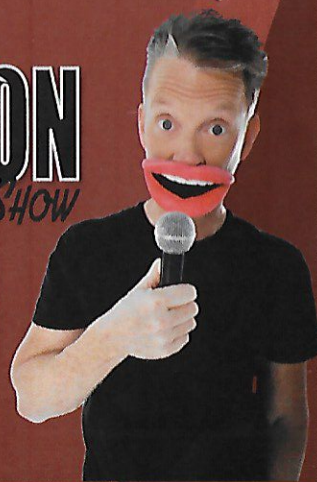

**WALT DISNEY THEATRE**  
**Deck 4, Forward**  
**6:15 pm & 8:30 pm**  
 As a courtesy to all Guests, we kindly advise that the saving of seats is **not** permitted in the Walt Disney Theatre.

Assistance is available at the entrance to the Walt Disney Theatre 30 minutes prior to show time.

## Character Appearances

<b>SPIDER-MAN</b> Disney's Oceaneer Club 9:00 am & 10:00 am	<b>GOOFY</b> Preludes 5:15 pm & 7:30 pm DK4 Mid (S) 10:15 pm	<b>CHIP &amp; DALE</b> Preludes - 8:00 pm Lobby Atrium (P) 9:30 pm
<b>STITCH</b> DK5 Mid (S) 4:30 pm & 5:30 pm	<b>MINNIE MOUSE</b> DK4 Mid (S) 5:30 pm	<b>THOR</b> Disney's Oceaneer Club 9:30 am & 10:30 am
<b>DONALD DUCK</b> DK5 Mid (S) 5:00 pm DK4 Mid (S) 8:15 pm Preludes - 10:15 pm	<b>DAISY DUCK</b> Lobby Atrium (P) 7:30 pm	<b>PLUTO</b> Preludes - 4:45 pm Lobby Atrium (P) 10:00 pm
	<b>MICKEY MOUSE</b> DK4 Mid (S) 5:00 pm, 7:45 pm & 9:45 pm	

(S) Starboard Side - (P) Port Side

For details of daily Disney character appearances, refer to the Disney Cruise Line App, character line on the Navigator Grid, or the digital character board in the Lobby Atrium.  
 Lines close 15 minutes after advertised start time.

## SPECIALS OF THE DAY

**Senses Spa & Salon - Perfect Day**  
 Full body Swedish massage, foot/ankle massage, Indian scalp massage, Booster Facial. 75 minutes for \$169.

**Bibbidi Bobbidi Boutique**  
 Fairy Godmothers-In-Training are ready with magic and pixie dust to give your Prince and Princess the transformation of a lifetime.

**Shutters - Private Studio Portraiture**  
 Book our exclusive and contemporary Private Studio experience today and capture these memories. No obligation to purchase.

## SHIP DIRECTORY

### YOUTH ACTIVITIES

DISNEY'S OCEANEER CLUB	DECK 5, MID	9:00 AM - 10:30 PM
DISNEY'S OCEANEER LAB	DECK 5, MID	9:00 AM - 12:00 AM
IT'S A SMALL WORLD NURSERY	DECK 5, AFT	9:00 AM - 11:00 PM
EDGE	DECK 9, MID	10:00 AM - 1:00 AM
VIBE	DECK 11, MID	11:00 AM - 1:00 AM

### POOLS

Children under 12 years of age must have adult supervision in all pools.

AQUALAB	DECK 9, AFT	10:00 AM - 3:00 PM
DORY'S REEF	DECK 9, AFT	3:00 PM - 6:00 PM
GOOFY'S POOL	DECK 9, MID	3:00 PM - 8:00 PM
TWIST 'N' SPOUT	DECK 9, AFT	3:00 PM - 6:00 PM
QUIET COVE POOL (18+)	DECK 9, FWD	8:00 AM - 10:00 PM

Please note, "selfie sticks" are not permitted in any aquatic area.  
 Complimentary pool vests are available for children to use in the pools onboard.  
 They are located on the pool deck.

### RECREATION

CHILL SPA	DECK 9, FWD	8:00 AM - 10:00 PM
PORT ADVENTURES DESK	DECK 3, MID	9:00 AM - 11:00 AM
SENSES FITNESS CENTER (18+)	DECK 9, FWD	6:00 AM - 10:00 PM
WIDE WORLD OF SPORTS DECK	DECK 10, FWD	24 HOURS

### GENERAL INFORMATION

BUENA VISTA THEATRE	DECK 5, AFT	SHOWTIMES
CONNECT@SEA DESK	DECK 3, AFT	8:00 AM - 10:00 AM 4:00 PM - 6:00 PM 7:00 PM - 10:00 PM
DISNEY VACATION CLUB DESK	DECK 4, MID	8:30 AM - 11:00 AM 5:00 PM - 10:00 PM
DISNEY VACATION PLANNING DESK	DECK 4, MID	9:00 AM - 11:00 AM 4:30 PM - 6:00 PM 7:30 PM - 9:00 PM

FUNNEL VISION	DECK 9, MID	SHOWTIMES
GUEST SERVICES	DECK 3, MID	24 HOURS
MEDICAL HEALTH CENTER	DECK 1, FWD	9:30 AM - 11:00 AM 4:30 PM - 7:00 PM

PRELUDES	DECK 4, FWD	SHOWTIMES
SENSES SPA AND SALON	DECK 9, FWD	8:00 AM - 10:00 PM
SHUTTERS PHOTO GALLERY	DECK 4, AFT	5:30 PM - 10:30 PM
WALT DISNEY THEATRE	DECK 4, FWD	SHOWTIMES

### SHOPPING

ART GALLERY	DECK 4, MID	
BIBBIDI BOBBIDI BOUTIQUE	DECK 10, FWD	9:00 AM - 9:00 PM
MICKEY'S MAINSAIL	DECK 4, FWD	8:30 AM - 10:00 AM 8:15 PM - 11:00 PM
PORT SHOPPING DESK	DECK 3, MID	7:00 PM - 8:30 PM
QUACKS	DECK 9, MID	
SEA TREASURES	DECK 3, FWD	8:30 PM - 11:00 PM
WHITE CAPS	DECK 4, FWD	8:30 AM - 10:00 AM 8:15 PM - 11:00 PM

**DUE TO PORT REGULATIONS, WHEN THE SHIP IS DOCKED, THE STORES MUST REMAIN CLOSED.**

## TIME ZONE CHANGE

Remember to turn your clocks **FORWARD 1 HOUR** upon retiring on **SATURDAY** evening, or first thing **SUNDAY** morning.



**Verandah Safety**  
 Please do not leave any personal items on your verandah that may be blown overboard or present a fire hazard if left unattended. Do not throw anything over the ship's side. Guests should not sit, lean or climb on the railing or leave children unattended on the verandah. Do not open the verandah and stateroom doors simultaneously as this may create a wind effect and could cause the doors to slam unexpectedly.

**Environmental Message**  
 With Disney's commitment to the environment, please refrain from throwing anything over the ship's side.

**Sunscreen/Insect Repellent Advisory**  
 Protect against mosquito bites and related illnesses by applying insect repellent on top of sunscreen when going ashore.

**Cold and Flu Reminder**  
 Wash hands frequently, particularly before meals. Contact the Health Center at 7-1927, should anyone in your party become ill.

**Smoking**  
 For the comfort of our guests, the following areas are designated as smoking areas:  
 • Deck 9 Forward, Port Side  
 • Deck 4, Starboard Side from 6:00 pm to 6:00 am only (all of Deck 4 is non-smoking from 6:00 am to 6:00 pm)

Smoking is prohibited inside all guest staterooms and on stateroom verandahs. Guests found smoking in their staterooms or on their verandahs will be charged a \$250 stateroom recovery fee.

## DINING & LOUNGES

### BREAKFAST

CABANAS	DECK 9, AFT	7:30 AM - 10:45 AM
DAISY'S DE-LITES	DECK 9, AFT	7:00 AM - 9:00 AM
TRITON'S BRUNCH	DECK 3, MID	8:30 AM - 12:00 PM

### LUNCH

CABANAS	DECK 9, AFT	11:45 AM - 2:00 PM
DAISY'S DE-LITES	DECK 9, AFT	10:30 AM - 6:00 PM
PETE'S BOILER BITES	DECK 9, AFT	10:30 AM - 6:00 PM
PINOCCHIO'S PIZZERIA	DECK 9, MID	10:30 AM - 6:00 PM
TRITON'S BRUNCH	DECK 3, MID	8:30 AM - 12:00 PM

### DINNER

ANIMATOR'S PALATE	DECK 4, AFT	5:45 PM & 8:15 PM
CABANAS TABLE SERVICE	DECK 9, AFT	6:30 PM - 8:30 PM
PALO (18+)	DECK 10, AFT	6:00 PM - 8:30 PM
PETE'S BOILER BITES	DECK 9, AFT	6:00 PM - 9:30 PM
TIANA'S PLACE	DECK 3, AFT	5:45 PM & 8:15 PM
TRITON'S	DECK 3, MID	5:45 PM & 8:15 PM

### LATE NIGHT SNACKS

CROWN & FIN PUB (18+ AFTER 9:00 PM)	DECK 3, FWD	10:30 PM - 11:30 PM
PINOCCHIO'S PIZZERIA	DECK 9, MID	9:30 PM - 12:00 AM
PROMENADE LOUNGE	DECK 3, AFT	10:30 PM - 11:30 PM

### ADDED FEATURES

BEVERAGE STATION	DECK 9, AFT, PORT SIDE	24 HOURS
EYE SCREAM	DECK 9, MID	10:30 AM - 11:00 PM
ROOM SERVICE	DIAL 4330	24 HOURS

### ENTERTAINMENT - LOUNGES - BARS

Adults must be 21 and older to consume alcoholic beverages.

AZURE (18+ AFTER 9:00 PM)	DECK 3, FWD	9:15 PM - 1:30 AM
CADILLAC LOUNGE (18+)	DECK 3, FWD	6:00 PM - 12:00 AM
COVE CAFE (18+)	DECK 9, MID	6:30 AM - 12:00 AM
CROWN & FIN PUB (18+ AFTER 9:00 PM)	DECK 3, FWD	4:00 PM - 12:00 AM
D LOUNGE	DECK 4, MID	SHOWTIMES
PINOCCHIO'S PIZZERIA	DECK 9, MID	9:30 AM - 12:00 AM
PRELUDES	DECK 4, FWD	SHOWTIMES
PROMENADE LOUNGE	DECK 3, AFT	7:30 AM - 12:00 AM
SIGNALS (18+)	DECK 9, FWD	10:00 AM - 9:00 PM
SULLEY'S SIPS	DECK 9, MID	7:30 AM - 11:00 AM 2:00 PM - 5:30 PM

Public Health Advisory: Consuming raw or under-cooked meats, poultry, seafood, shellfish, or eggs may increase your risk for food borne illness, especially if you have certain medical conditions.

## SAFETY ASHORE INFORMATION

While you will find many great experiences ashore, please remain vigilant about your personal safety and the safety of your belongings. As in any large urban tourist destination, you'll want to take some basic precautions to make the most of your time ashore.

- Be aware of your surroundings at all times. Avoid short cuts, narrow alleys and poorly lit streets.
- Avoid wandering from the main shopping and tourist areas into unfamiliar territory. If venturing out independently, have a plan, use only licensed taxi operators.
- Identity/Credit Card theft can occur anywhere. Please remain vigilant in monitoring the safe keeping of your personal information.
- Leave valuables in your room safe and avoid carrying large amounts of cash. Exercise caution when using ATMs. Cameras and handbags should be carried close to your body or concealed out of sight.
- Leave air transportation tickets and other travel documents in your room safe. When going ashore, each adult is required to carry a Driver's license, passport or other government-issued photo ID.  
 Note: Some ports may require guests to carry passports ashore.
- Most crimes are easier to commit in dark unlit areas. When going ashore at night, please be extra vigilant about your personal safety.

All Ashore: Approx. 11:15 am All Aboard: 7:30 pm

**PORT AGENT INFORMATION: KETCHIKAN**  
 Cruise Line Agencies of Alaska, 1249 Tongass Avenue, Suite B, Ketchikan, AK 99901 Ph: 907 225 0999 or 907 617 1217

**IMPORTANT NUMBERS**  
 Fire/Security: 7-3001 Medical Emergency: 7-3000 Health Center: 7-1927