VOYAGE

NAVIGATOR

DISNEY CRUISE LINE ALASKA 2019

MONDAY
JUNE 24, 2019
TO
SUNDAY
JUNE 30, 2019

CRUISE HIGHLIGHTS

MONDAY
VANCOUVER, CANADA
Port Departure: 5:00 pm
All Aboard: 4:00 pm
Attire: Cruise Casual

TUESDAY
DAY AT SEA
Attire: Formal

WEDNESDAY
DAWES GLACIER, ALASKA
Attire: Cruise Casual

SHOWTIME: MICHAEL HARRISON
Walt Disney Theatre
6:15 pm & 8:30 pm

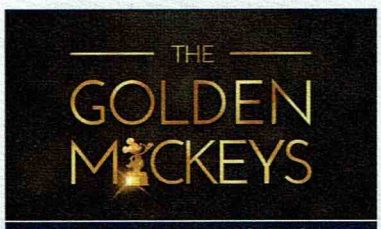

THE GOLDEN MICKEYS
Walt Disney Theatre
6:15 pm & 8:30 pm

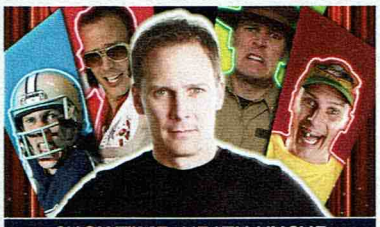

SHOWTIME: HEATH HYCHE
Walt Disney Theatre
6:15 pm & 8:30 pm

THURSDAY
SKAGWAY, ALASKA
All Ashore: 7:15 am
All Aboard: 8:00 pm
Attire: Cruise Casual

FRIDAY
JUNEAU, ALASKA
All Ashore: 6:45 am
All Aboard: 4:45 pm
Attire: Semi Formal

SATURDAY
KETCHIKAN, ALASKA
All Ashore: 11:15 am
All Aboard: 7:30 pm
Attire: Cruise Casual

SUNDAY
DAY AT SEA
Attire: Cruise Casual

TOY STORY 4 - (G)
Walt Disney Theatre
5:45 pm & 8:30 pm

FROZEN, A MUSICAL SPECTACULAR
Walt Disney Theatre
6:00 pm & 8:30 pm

SHOWTIME: SHAWN FARQUHAR
Walt Disney Theatre
6:15 pm & 8:30 pm

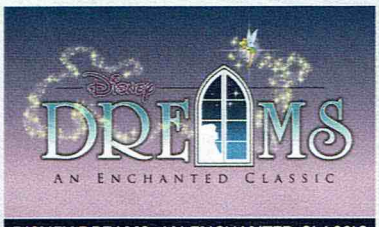

DISNEY DREAMS: AN ENCHANTED CLASSIC
Walt Disney Theatre
6:00 pm & 8:30 pm

Subject to change.

WELCOME ABOARD!

YOUR STATEROOM & LUGGAGE
Staterooms will be ready at 1:30 pm. To allow your Stateroom Host/ess time to prepare your room, please do not remove the blue stanchion straps. Stateroom hosts will deliver luggage throughout the day until 5:30 pm.

STATEROOMS WITH BUNK BEDS
Bunk beds are recessed into the ceiling and will be prepared during evening turndown service by your Stateroom Host/ess.

STATEROOM SAFE
Each stateroom is equipped with a secured storage safe. Instructions for use are located on the safe.

TO CHANGE DINING ASSIGNMENT
Requests for different seating times will be taken today:
- 12:30 pm - 3:30 pm; Book in Azure, Deck 3, Forward or please dial 7-10891 and leave a voicemail.

PALO DINING RESERVATIONS
Reservations are required and will be taken on a first come basis today:
- 12:30 pm - 3:30 pm; Book in Azure, Deck 3, Forward or please dial 7-6843 and leave a voicemail.

Adult Exclusive Dining Opportunity! Guests are invited to make 2 dinner reservations at our adult-exclusive restaurant, Palo. This includes one reservation on embarkation evening and one more on another night of the cruise. Reservations are subject to availability and a specialty dining charge will apply.

DINNER
5:45 pm - First seating 8:15 pm - Second seating
Please check your Key To The World Card for details of your dining rotation, and bring them to your specific dining location. There is no need to wait in line prior to dinner. Dining Rooms open at designated seating times and your table is reserved each night of your cruise.

AP = Animator's Palate, Deck 4, Aft TR = Triton's, Deck 3, Midship TP = Tiana's Place, Deck 3, Aft

DOWNLOAD THE
DISNEY CRUISE LINE NAVIGATOR APP
BEFORE YOU SAIL AWAY

Explore all that's going on aboard your Disney cruise.

Tap the Disney Cruise Line logo to view your Personal Itinerary.

Send messages to your friends and family on the ship.

Your Personal Itinerary includes all activities booked at home and onboard.

Disney Cruise Line PORT ADVENTURES

Create the most memorable experiences during your Disney Cruise Line vacation with Port Adventures! Our Port Adventures are designed for you to see the best our ports have to offer. Stop by the Port Adventures Desk, Deck 3, Midship where our friendly team will be happy to assist you plan your adventure!
There is an adventure for everyone on your Disney Wonder® vacation.

IMPORTANT NUMBERS Fire/Security: 7-3001 Medical Emergency: 7-3000 Health Center: 7-1927

ADULT ACTIVITY HIGHLIGHTS

1820 SOCIETY (GUESTS 18-20 YEARS ONLY)
1820 Society is an exclusive option for young adult Guests. Come meet fellow passengers and learn about the excellent activities that the Disney Wonder offers to create the perfect cruise experience.

ANYONE CAN COOK
Every Chef has a specialty, and ours is no exception. Get a taste of perfection with each recipe.

CRUISIN' SOLO GATHERING
Single, single parent or just traveling alone? Join your Cruise Staff for an informal gathering.

DISNEY AT SEA WITH D23
Join us for an exciting look at what's new and what's next from all of Disney's wonderful worlds! From theme parks and movies, to vision, music and beyond, you won't want to miss a minute of this new show presented by D23, Disney's official fan club.

MATCH YOUR MATE
It's time to play everyone's favorite couples game show, Match Your Mate!

Senses Spa & Salon has a variety of seminars and fitness classes available throughout the cruise. Pamper yourself with therapeutic spa treatments of heat, steam, rain and water in luxurious and tranquil private rooms. Deck 9, Forward.

BEVERAGE SEMINARS
Your Beverage team has a host of tastings and seminars to entertain and educate you. Stop by Azure, Deck 3, Forward to pre-book these experiences (nominal fee applies).

Mixology - Stem to Stern Wine Tasting - Martini Tasting - Champagne Tasting
Rum Tasting - Cognac Tasting - Whisky Tasting - Mojito & Caipirinha Tasting
Tequila & Margarita Tasting - Chocolate & Liquor Tasting - Bourbon Tasting

FEATURED VARIETY ACTS THIS VOYAGE

THE VENTRILOQUISM & COMEDY OF MICHAEL HARRISON
Michael Harrison is an extraordinarily talented ventriloquist, puppeteer and comedian. He has worked alongside numerous acts from The Muppets to Boyz 2 Men. Michael wrote and starred in the award winning television show, "Kids in the Firehall," which was awarded the prestigious Bronze Apple Award. Recently, he took his talents to a new level and appeared on "America's Got Talent" & finished as one of the finalists.

THE PHYSICAL COMEDY OF HEATH HYCHE
Heath uses stand-up comedy, quick-change costumes, original music, sound effects, and cleverly constructed props and scenery to take the audience on a journey through his vivid imagination and meet a cavalcade of manic characters. Heath Hyche's TV credits include "The Tonight Show with Jay Leno", "Last Comic Standing", and two seasons on "Blue Collar TV" alongside Jeff Foxworthy, Larry the Cable Guy, and Bill Engvall. On the big screen, Heath appeared in the films "Man on the Moon" with Jim Carrey and Will Ferrell's "Talladega Nights".

THE PHYSICAL COMEDY OF MICHAEL HOLLY
Michael Holly began his performing days on the cobbled streets of Fantasyland at Disneyland in 1985 and since then has been the comedy star of a dozen Las Vegas Shows including Vegas-The Show at Planet Hollywood, V-The Ultimate Variety Show at the Venetian, Les Folies Bergere at The Tropicana and has the highest rated one man comedy variety show in Las Vegas, his own, "Michael Holly's Off The Wall Comedy Hour".

THE MAGIC AND ILLUSION OF SHAWN FARQUHAR
Shawn Farquhar, Two-Time World Champion of magic, has appeared on TV shows including Ellen, Masters of Illusion and Fool Us, where he became the first magician to fool Penn & Teller twice on their hit show. Shawn's magic can be seen on Hulu, Netflix and YouTube. Shawn's performed in more than forty countries including extensive tours of China, Europe and Japan as well as shows in Los Angeles, Las Vegas and off Broadway in New York. His infectious attitude and amazing magic will leave you breathless.

FUN FOR ALL AGES HIGHLIGHTS

MICKEY'S SAIL-A-WAVE PARTY!
Mickey's Sail-a-Wave Deck Party is a high energy, Disney Bounding, countdown celebration happening atop the Disney Wonder! Wave goodbye to work & school, and hello to vacation! Mickey and the gang throw a Sail-a-Wave celebration you won't forget!!

DISNEY JUNIOR PIRATE & PRINCESS DANCE PARTY
Calling all Pirates and Princesses! Come join us for a family dance party featuring music and fun activities from Jake & the Neverland Pirates and Sofia the First. Whether you favor tiaras or treasure chests, there's something for you at our Disney Junior Pirate & Princess Dance Party!

DISNEY VACATION CLUB GROUP PREVIEW
Join us for our interactive group presentation to learn about taking magical vacations year after year! For more information please see a Disney Vacation Club Cast Member on Deck 4, Midship, or call 7-2805 from your stateroom phone.

FAMILY SUPERSTAR KARAOKE
Join your Cruise Staff and sing along to your favorite song, fun for everyone.

FREEZING THE NIGHT AWAY WITH ANNA, ELSA AND FRIENDS
It's a Big Summer Blowout! Come join some of your favorite Frozen friends and Arendelle's royal party planners on Deck 9 for the best deck celebration on this side of the fjord! (Weather Permitting)

FROZEN PHRASES
Contestants attempt to guess a series of words or phrases based on descriptions given to them by their teammates as they race against the clock in this Frozen themed game show

GAME SHOW: THE FEUD
"Survey Says" you'll have a fantastic time with our version of a classic game

GAME SHOW: THE WHEEL
A special version of this popular TV game show.

JACK-JACK'S INCREDIBLE DIAPER DASH
Calling all baby cruisers! It's time to take to the mat to see who's the fastest crawler of the seven seas! Register your baby 15 minutes prior to the big race.

JACKPOT BINGO
CASH prizes and raffle prizes to be won in our family friendly Bingo sessions with your Cruise Staff. Those under the age of 18 must be accompanied by an adult to play!

MICKEY 200
Don't eat your vegetables... race them in this wild and wacky charge to the finish line. May the best veggie win (Limited Availability)

MICKEY MANIA
Join us for the ultimate test of your Disney knowledge a we play our live, interactive game show, that's "insania!"

OAKEN'S MAYPOLE SWIRL AND TWIRL
Hoo-Hoo! Family! Join Oaken's cousins for a Midsumme celebration. Take a swirl and a twirl around the maypole and learn some traditional songs and dances, yah?

SO YOU THINK YOU KNOW YOUR FAMILY?
This fun-filled family game show is always full of surprises Find out how well you know, or don't know your family!

WHO WANTS TO BE A MOUSEKETEER?
Your chance to get into the "hot seat" and win limited edition prizes. Or, play along as part of our live studio audience.

'TIL WE MEET AGAIN
The world-famous Disney Characters and some of your new friends from the Disney Wonder stage shows bid you a charming farewell.

Please check the Disney Cruise Line App or Personal Navigator for all times and locations.

YOUTH ACTIVITIES INFO & HIGHLIGHTS

Dine & Play

As a convenience for families dining at 8:15 pm, our Youth Activities counselors will be available at the entrance of each restaurant to bring registered children to join the fun in the Youth Activities areas at the following times:

9:15 pm at the entrance of Triton's,
9:30 pm at the entrance of Tiana's Place and Animator's Palate.

Pre-School Fun

Disney's Oceaneer Club is reserved for only those between 3-5 years of age. This is a time for them to become acclimated to Disney's Oceaneer Club, make new friends and join in on a lot of fun-filled programs and activities. Please note after Pre-School Fun has concluded, Disney's Oceaneer Club will be open for Secured Programming for ages 3-12.

Youth Activities Open House

Open House is an opportunity for all to come and participate in a variety of exciting activities and free time in the Oceaneer Club, Oceaneer Lab, Edge and Vibe throughout the cruise. During these times secured programming will still be offered in the other venue for those looking to check their children into care.

Youth Activities Venue Tour

Come and take a tour of Disney's Oceaneer Club and Disney's Oceaneer Lab. This informative tour will give you the information you need to know about our exciting spaces and activities offered for children ages 3-12. Please see your Personal Navigator or the Navigator App for times.

Oceaneer Club — 3 - 12 years old

JOIN THE LION GUARD
Harness your inner animal and find out if you have what it takes to join the Lion Guard!

MILES' COSMIC EXPLORER ADVENTURES
Miles needs your help! Gadfly has stolen his tech, and it's up to you to solve clues and puzzles in order to return the missing items back to Miles.

SOFIA THE FIRST - MAGICAL STORYTELLING
You're invited to take part in Sorcery 101 at the Royal Prep Academy, where you'll learn a few spells and help retell one of Sofia's many magical adventures.

Oceaneer Lab — 3 - 12 years old

ALOHA LUAU
It's party time, Hawaiian style! Come join us for a Luau experience and learn how to dance like Lilo & Stitch.

ANYONE CAN COOK: COOKIES
From our galley to yours. Join our chefs as they show you how to prepare delicious cookies.

LAVA FLOW
Build your own volcano and watch it erupt as you learn about the physics of volcanoes.

Edge — 11 - 14 years old

HEROES AND VILLAINS
Join your favorite hero or villain team on a series of activities that will take place throughout the cruise.

DESCENDANT'S DEN DJ SPIN OFF
Photo Booth! DJ lessons! Fun games! Sing! Laugh! Dance! It's the next generation of fun - Descendants style!

Vibe — 14 - 17 years old

GOTCHA
You will try to eliminate your victim by various methods collecting points throughtout the day, last person standing with the most points wins.

THAT'S HILARIOUS
Ever wanted to show off your comedy skills? Then be a part of the cast for the crazy improv show "That's Hilarious" and put on a live show for your friends.

BUENA VISTA THEATRE

Deck 5, Aft

FEATURE MOVIES THIS VOYAGE

MONDAY - VANCOUVER, CANADA

2:00 pm	G	Disneynature: Penguins	
5:30 pm	PG	Ralph Breaks the Internet	3D
8:00 pm	PG	Ralph Breaks the Internet	3D
10:30 pm	G	Disneynature: Penguins	

TUESDAY - DAY AT SEA

8:30 am	PG	Family Movie Fun Time: Ralph Breaks the Internet	
2:30 pm	PG	Dumbo (2019)	
5:00 pm	PG-13	Captain Marvel	
8:00 pm	PG-13	Captain Marvel	
10:30 pm	PG-13	Avengers: Endgame	3D

WEDNESDAY - DAWES GLACIER, ALASKA

8:30 am	PG-13	Avengers: Endgame	
12:00 pm	PG	The Incredibles 2	
2:30 pm	PG-13	Captain Marvel	3D
5:30 pm	PG	Dumbo (2019)	
8:15 pm	PG	Dumbo (2019)	
10:30 pm	PG-13	Captain Marvel	

THURSDAY - SKAGWAY, ALASKA

12:00 pm	PG	Dumbo (2019)	
2:30 pm	PG	The Incredibles 2	
5:45 pm	G	Toy Story 4	3D
8:30 pm	G	Toy Story 4	3D
10:30 pm	PG	Aladdin (2019)	3D

FRIDAY - JUNEAU, ALASKA

8:45 am	G	Disneynature: Penguins	
10:30 am	PG	Aladdin (2019)	
1:45 pm	PG-13	Avengers: Endgame	
5:15 pm	PG	Aladdin (2019)	
8:15 pm	PG	Aladdin (2019)	

SATURDAY - KETCHIKAN, ALASKA

11:15 am	PG	Aladdin (2019)	
2:00 pm	G	Disneynature: Penguins	
3:45 pm	G	Toy Story 4	3D
6:15 pm	G	Disneynature: Penguins	
8:15 pm	G	Disneynature: Penguins	
10:00 pm	G	Toy Story 4	CC Open Captioning

SUNDAY - DAY AT SEA

10:00 am	G	Toy Story 4
2:15 pm	PG-13	Captain Marvel
4:45 pm	PG-13	Avengers: Endgame
8:15 pm	PG-13	Avengers: Endgame

Subject to change.

MORE TO ENJOY ONBOARD

NEW FALL 2020 ITINERARIES
New Fall 2020 Itineraries announced! Celebrate the seasons at sea with our Halloween on the High Seas Cruises or Very Merrytime Cruises and set sail for tropical destinations in The Bahamas, the Caribbean, Mexico, and a limited-time return to Bermuda. Visit the Disney Vacation Planning Desk, Deck 4, Midship for more information.

DISNEY VACATION CLUB® GROUP PREVIEW
Join us for our interactive group presentation to learn about taking magical vacations year after year! For more information, please see a Disney Vacation Club Cast Member on Deck 4, Midship, or call 7-2805 from your stateroom phone.

PORT SHOPPING INFORMATION
Come and meet Violet, your Port Shopping Guide, at the Port Shopping Desk, Deck 3, Midship from 7:00 pm - 8:30 pm for a complimentary charm. Don't miss the Port Shopping Talk on Day at Sea 1 in the Buena Vista Theatre, Deck 5, Aft, at 1:00 pm for all of your Port Shopping information and to enter a raffle for a chance to win a Diamond Pendant. Tune into Channel 24-6 all cruise long for more Port Shopping information.

Connect @ Sea

FREE INTERNET EMBARKATION DAY SPECIAL
Sign up for a free 50 MB Internet package today and enjoy it throughout the cruise! This offer is only available from noon to midnight on the day your cruise begins. On your wireless device, simply find the "DCL-Guest" Wi-Fi Network, go to www.dclguest.com to create an account, and get your free 50 MB of data to start sharing your memories even before you leave port! If you have any questions, ask our Connect@Sea Expert located at Deck 3, Aft. No purchase necessary. The free 50 MB package can only be used for the duration of the cruise. Only one free package per stateroom, but everyone can share it. Unused data from a package will not be reimbursed and it is non-transferable between voyages or ships.

RELIGIOUS SERVICES
Groups who need a location to practice their faith may contact Guest Services for availability information.

SENSES SPA & SALON

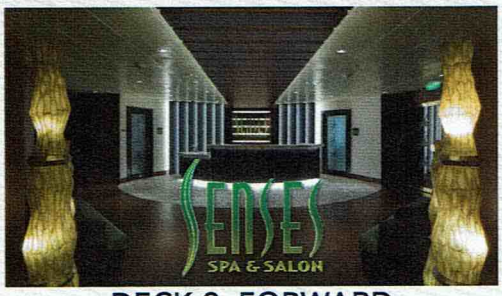

DECK 9, FORWARD
Extension 7-1465

RAINFOREST
Come enjoy our serenity lounge, with heated chairs, dry sauna, aromatherapy steam rooms and rainfall, misting showers. 7 Day Pass: Couples $193 Single $144

REJUVENATION SPA CONSULTATIONS
Ready to enhance your natural beauty? Book your free Facial Rejuvenation consultation with our Rejuvenation Doctor at the Senses Spa.

ONBOARD ACUPUNCTURE
Acupuncture is a safe and effective medicine that allows your body to heal itself, and is effective for various health conditions. See your onboard Acupuncturist for your free consultation.

IONITHERMIE
Lose between 1 – 8 inches. Speed up your metabolism. Firm muscle tone. Improve appearance of cellulite. $155/1 session or $299/3 sessions.

BIOTEC FACIALS
Our revolutionary facials address skin tone, blemishes and fine lines to transform the texture of the skin. The ultrasonic peel, massage and light therapy deliver a complexion that has never been smoother.

AN 18% AUTO GRATUITY IS ADDED TO ALL SENSES SPA SERVICES.

MERCHANDISE SHOPPING

DECK 4, FORWARD

DISNEY CRUISE LINE ALASKAN SOUVENIRS
Discover a variety of merchandise to commemorate your trip for the Alaskan season, including apparel, accessories, souvenirs, plush, drink ware and more. Sea Treasures, Deck 3, Forward.

EFFY JEWELRY SPECIAL OFFER
The stylish Effy jewelry pieces are designed to allow you the opportunity to mix and match to create a look that's all your own. Receive a complimentary Effy scarf and jewelry pouch with each Effy jewelry purchase. While supplies last. White Caps, Deck 4, Forward.

STYLISH TAG HEUER WATCHES
TAG Heuer is one of the largest and fastest growing Swiss brands and is in a constant quest for innovation and high precision. Stop by White Caps today where you'll discover the luxury and style of a TAG Heuer watch. White Caps, Deck 4, Forward.

BIBBIDI BOBBIDI BOUTIQUE
A makeover fit for a princess! Fairy Godmothers-in-Training are ready with magic and pixie dust to give your Prince and Princess the transformation of a lifetime. Make your reservations by visiting Bibbidi Bobbidi Boutique, Deck 10, Forward, Port Side, or dialing extension 7-10878. Limited space available.

DUE TO PORT REGULATIONS, WHEN THE SHIP IS DOCKED, THE STORES WILL REMAIN CLOSED.

SHUTTERS PHOTO GALLERY

DECK 4, AFT

WELCOME ABOARD RAFFLE
View your embarkation photos in Shutters, Deck 4, Aft and enter our raffle for a chance to win a 10 Digital Photos valued at $149.95. Winner must be present at the 10:00 pm drawing in Shutters, Deck 4, Aft. *Terms and conditions apply. Visit Shutters on Deck 4, Aft for more information.

GET THE PICTURE!
Take home all your stateroom photos from this cruise on a USB! Terms and conditions apply. Visit Shutters on Deck 4, Aft and ask your friendly Shutters staff for more information. Get The Picture! Hurry! Order yours now.

PHOTO BOOK
Turn your magical vacation memories into an impressive keepsake with a personalized PhotoBook. Order by 9:30 pm on the final night of the cruise.

PRIVATE STUDIO PORTRAITURE
Book our exclusive and contemporary Private Studio experience today and capture these memories. No obligation to purchase. Black and White only.

PHOTOS ARE AVAILABLE FOR VIEWING ON OUR INTERACTIVE PHOTO KIOSKS APPROXIMATELY FIVE HOURS AFTER BEING TAKEN AND ARE ONLY AVAILABLE FOR PURCHASE DURING THIS CRUISE.

IMPORTANT INFORMATION

Security Notice/ Unaccompanied Minor Ashore
All Guests (including children) who wish to disembark or embark the ship are required to present their Key to the World card at the gangway. A photo ID is also required for those Guests who are 18 years of age or older. Guests under the age of 18 are required to have a Parent, Guardian or other responsible adult complete the "Traveling with Minors" section of "My Online Check-In" prior to sailing or sign an authorization form at the Guest Services Desk if they wish to go ashore unaccompanied or with any adult from another stateroom.

Inclement Weather
For the safety of all Guests, outdoor events may be changed due to unforeseen weather conditions.

Corridor Quiet Hours
As a courtesy to all our Guests, please recognize quiet hallway hours from 10:00 pm til 8:00 am.

Cold and Flu Reminder
Please wash hands frequently and thoroughly; particularly before meals. Contact the Health Center by dialing 7-1927, should anyone in your party become ill.

Smoking
For the comfort of our Guests, the following areas are designated as smoking areas:
*Deck 9, Forward, Port Side
*Deck 4, Starboard side from 6:00 pm to 6:00 am only (all of Deck 4 is non-smoking from 6:00 am to 6:00 pm)
Smoking is prohibited inside all Guest staterooms and on stateroom verandahs. Guests found smoking in their staterooms or on their verandahs will be charged a $250 stateroom recovery fee. Electronic cigarettes may only be used in designated smoking areas.

Walt Disney Theatre
Theatrical performances may use artificial fog, strobe lights, pyrotechnics and other special effects. For the safety of our performers, and the comfort of those around you, the use of any photography, video recording device or any electronic equipment is prohibited.

No Reserved Seats Policy
As a courtesy to all our Guests, we kindly advise that the saving of seats is not permitted in the Walt Disney Theatre, and the saving of the sun loungers is not permitted on Deck 9 and 10. Items left unattended will be returned to lost and found at Guest Services, Deck 3 Midship.

Verandah Safety
Please do not leave any personal items on your verandah that may be blown overboard or present a fire hazard if left unattended. Do not throw anything over the ship's side. Guests should not sit, lean or climb on the railing or leave children unattended on the verandah. Do not open the verandah and stateroom doors simultaneously as this may create a wind effect and could cause the doors to slam unexpectedly.

DW1697 06-24-2019 ©DISNEY

WELCOME ABOARD!

Key to the World Card Information

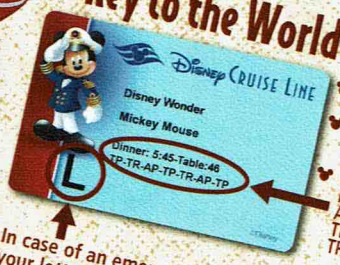

- Dinner seatings are 5:45 pm or 8:15 pm.
- Your table number for the cruise is located after your dinner seating.
- Dinner locations and rotation are indicated by letters under your dinner time.
  AP - Animator's Palate, Deck 4, Aft
  TR - Triton's, Deck 3, Midship
  TP - Tiana's Place, Deck 3, Aft

In case of an emergency, your lettered Assembly Station is indicated here.

Mickey's Sail-A-Wave Party!

FAMILY DECK PARTY

Mickey's Sail-a-Wave Deck Party is a high energy, Disney Bounding, countdown celebration happening atop the Disney Wonder! Wave goodbye to work & school, and hello to vacation! Mickey and the gang throw a Sail-a-Wave celebration you won't forget!!
Deck 9 Stage, 4:30 pm

DRINK OF THE DAY Captain's Mai Tai (Alcoholic) Princess Delight (Non-Alcoholic)

FOLD

Afternoon	1:45	2:00	2:15	2:30	2:45	3:00	3:15	3:30	3:45	4:00	4:15	4:30	4:45	5:00	5:15	5:30	5:45	6:00	6:15	6:30	6:45
FUNNEL VISION	Brother Bear (G) CC Open Captioning, Funnel Vision											Mickey's Sail-A-Wave Party!, Deck 9 Stage				The Muppets (PG) CC Open Captioning, Funnel Vision					
BUENA VISTA THEATRE		Disneynature: Penguins (G), Duration: 1 Hour 16 Minutes														Ralph Breaks the Internet (PG) 3D, Duration: 1 Hour 54 Minutes					
CHARACTERS												Mickey's Sail-A-Wave Party!, Deck 9 Stage			Mickey, DK4 Mid (S); Goofy, Preludes						
																Chip & Dale, Lobby Atrium (P)	Minnie, DK4 Mid (S)				
FUN FOR ALL AGES	Walking Ship Tour, Preludes			Walking Ship Tour, Preludes											Smooth Sounds with Bernadett Bihari, Promenade Lounge			Showtime: The Ventriloquism & Comedy of Michael Harrison, Walt Disney Theatre			
		Olaf's Summer Day, Oceaneer Club			Youth Activities Tour, Oceaneer Lab										Easy Listening with Spoken Two, Lobby Atrium						
ADULTS						Spa Raffle, Senses Spa Fitness Center						Kids Me!Bath Pedi Party, Senses Spa Fitness Center			Cruisin' Solo Gathering, Cove Cafe						
	Spa Open House, Senses Spa Fitness Center																				
VIBE 14-17 YEARS OLD	Youth Activities Open House & Registration											Youth Activities Open House & Registration						Open for Teens			
EDGE 11-14 YEARS OLD	Youth Activities Open House & Registration											Youth Activities Open House & Registration						Open for Tweens			
OCEANEER LAB 3-12 YEARS OLD	Youth Activities Open House & Registration				Youth Activities Tour		Open House					Youth Activities Open House & Registration				Game Challenge			Ice Breakers		
OCEANEER CLUB 3-12 YEARS OLD	Open House	Olaf's Summer Day		Youth Activities Open House & Registration								Youth Activities Open House & Registration				Spider-Man Origin		Pre-School Fun (3-5 Years Old)			

Mandatory Guest Assembly Drill 4:00 pm

(All Guests must attend)

All ship services will be suspended during this time.

Refer to the posted drill instructions on the back of your stateroom door prior to heading to Deck 4. Please bring your Key to the World Card.

You will not need your life jacket for the Guest Assembly Drill.

Your Assembly Station is indicated on your Key To The World card.

Fold along the dotted lines and take me with you so you don't miss any of the fun!

FOLD

Evening	7:00	7:15	7:30	7:45	8:00	8:15	8:30	8:45	9:00	9:15	9:30	9:45	10:00	10:15	10:30	10:45	11:00	11:15	11:30	11:45	12:00
FUNNEL VISION		Frozen Fever (G), Funnel Vision	Wreck-It Ralph (PG) CC Open Captioning, Funnel Vision								Toy Story (G), Funnel Vision										
BUENA VISTA THEATRE					Ralph Breaks the Internet (PG) 3D, Duration: 1 Hour 54 Minutes										Disneynature: Penguins (G), Duration: 1 Hour 16 Minutes						
CHARACTERS											Minnie, DK4 Mid (S)		Mickey, DK4 Mid (S)								
												Daisy, Lobby Atrium (P)		Donald, Lobby Atrium (P)							
FUN FOR ALL AGES		Family Dance Party, Promenade Lounge	Disney Tunes Trivia, Azure				Showtime: The Ventriloquism & Comedy of Michael Harrison, Walt Disney Theatre				Family Animation, D Lounge					Family Superstar Karaoke, D Lounge					
			Disney Vacation Club Member Celebration, D Lounge								Jazz Music, Lobby Atrium		Disney on Piano with Bernadett Bihari, Lobby Atrium								
ADULTS			Pub Quiz, Crown & Fin Pub									1920s Society: Stir it, Blend it, Taste it, Cove Cafe		Game Show: The Feud, Azure		POP!, Azure	Cruise Staff DJ, Azure				
			All That Jazz with Bongi Maestro, Cadillac Lounge															Late Night Piano with Bernadett Bihari, Cadillac Lounge			
VIBE 14-17 YEARS OLD			Cards Tournament				Wii Challenge				Ice Breakers		Profiles			The Download			Heroes and Villains		
EDGE 11-14 YEARS OLD			GAGA Ball				Ice Breakers			Profiles		Taking it to The Edge				Heroes and Villains					
OCEANEER LAB 3-12 YEARS OLD		Oceaneer Rangers			GAGA Ball			Meet Your Counselors			Lava Flow				Human Bingo		Youth Activities Open House				
OCEANEER CLUB 3-12 YEARS OLD		Welcome Party				Space Ranger Training				Once Upon a Time				Game Challenge			MARVEL Super Hero Academy Avengers Assemble				

YOUTH ACTIVITIES OPEN HOUSE
A non-secured program with activities for families, adults and children to enjoy together.

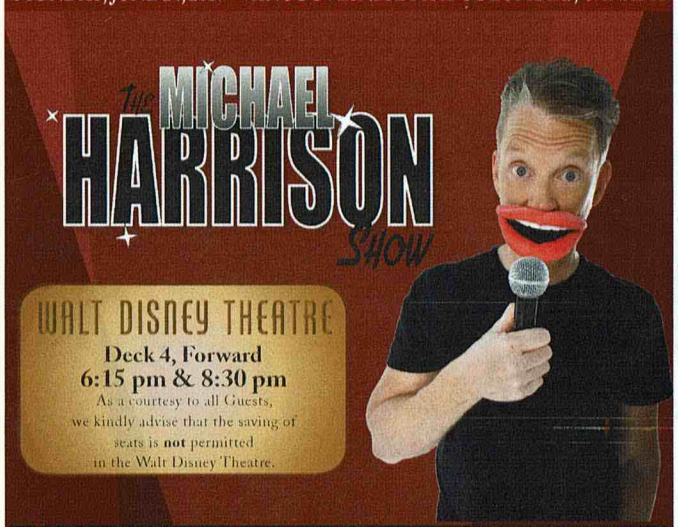

WALT DISNEY THEATRE

Deck 4, Forward
6:15 pm & 8:30 pm

As a courtesy to all Guests, we kindly advise that the saving of seats is **not** permitted in the Walt Disney Theatre.

Assistance is available at the entrance to the Walt Disney Theatre 30 minutes prior to show time.

Character Experience Reservations

Port Adventures Desk, Deck 3, Midship - 12:00 pm - 2:00 pm

The following appearances require a reservation. Space is limited. For Guests who did not book online, a limited number of reservations are available for:

- *Princess Gathering*
- *Frozen Gathering*
- *VIP Character Breakfast*

Character Appearances

MICKEY'S SAIL-A-WAVE PARTY!
Deck 9 Stage - 4:30 pm

MICKEY MOUSE
DK4 Mid (S)
5:15 pm & 10:00 pm

GOOFY
Preludes - 5:30 pm

SUPER HERO ORIGINS SPIDER-MAN
Disney's Oceaneer Club
5:30 pm

CHIP & DALE
Lobby Atrium (P) - 5:30 pm

MINNIE MOUSE
DK4 Mid (S)
5:45 pm & 9:30 pm

DAISY DUCK
Lobby Atrium (P) - 9:45 pm

DONALD DUCK
Lobby Atrium (P)
10:15 pm

(S) Starboard Side - (P) Port Side

For details of daily Disney character appearances, refer to the Disney Cruise Line App, character line on the Navigator Grid, or the digital character board in the Lobby Atrium.

Lines close 15 minutes after advertised start time.

©DISNEY

SHIP DIRECTORY

YOUTH ACTIVITIES

Disney's Oceaneer Club	Deck 5, Mid	12:00 pm -	3:30 pm
		4:30 pm -	12:00 am
Disney's Oceaneer Lab	Deck 5, Mid	12:00 pm -	3:30 pm
		4:30 pm -	12:00 am
Edge	Deck 9, Mid	12:00 pm -	3:30 pm
		4:30 pm -	12:00 am
It's a small world nursery	Deck 5, Aft	12:00 pm -	3:30 pm
		5:30 pm -	11:00 pm
Vibe	Deck 10, Mid	12:00 pm -	3:30 pm
		4:30 pm -	12:00 am

POOLS

Children under 12 years of age must have adult supervision in all pools.

AquaLab	Deck 9, Aft	12:00 pm -	3:30 pm
		4:30 pm -	6:00 pm
Dory's Reef	Deck 9, Aft	12:00 pm -	3:30 pm
		4:30 pm -	6:00 pm
Goofy's Pool	Deck 9, Mid	12:00 pm -	3:30 pm
		6:00 pm -	8:00 pm
Quiet Cove Pool (18+)	Deck 9, Fwd	12:00 pm -	10:00 pm
Twist n' Spout	Deck 9, Aft	12:00 pm -	3:00 pm
		4:30 pm -	6:00 pm

Please note, "selfie sticks" are not permitted in any aquatic area.
Complimentary pool vests are available for children to use in the pools onboard.
They are located on the pool deck.

RECREATION

Chill Spa	Deck 9, Fwd	12:00 pm -	10:00 pm
Port Adventures Desk	Deck 3, Mid	12:00 pm -	3:00 pm
		4:30 pm -	8:30 pm
Senses Fitness Center (18+)	Deck 9, Fwd	11:30 am -	10:00 pm
Wide World of Sports Deck	Deck 10, Fwd		- 24 Hours

GENERAL INFORMATION

Buena Vista Theatre	Deck 5, Aft		Showtimes
Connect@Sea Desk	Deck 3, Aft	1:00 pm -	4:00 pm
		7:00 pm -	10:00 pm
Disney Vacation Club Desk	Deck 4, Mid	5:00 pm -	7:00 pm
		8:30 pm -	10:00 pm
Disney Vacation Planning Desk	Deck 4, Mid	7:00 pm -	8:00 pm
Funnel Vision	Deck 9, Mid		Showtimes
Guest Services	Deck 3, Mid		24 Hours
Medical Health Center	Deck 1, Fwd	4:30 pm -	7:00 pm
Preludes	Deck 4, Fwd		Showtimes
Senses Spa and Salon	Deck 9, Fwd	11:30 am -	10:00 pm
Shutters Photo Gallery	Deck 4, Aft	6:00 pm -	10:30 pm
Walt Disney Theatre	Deck 4, Fwd		Showtimes

SHOPPING

Art Gallery	Deck 4, Mid		
Bibbidi Bobbidi Boutique	Deck 10, Fwd	12:00 pm -	3:00 pm
		5:00 pm -	9:00 pm
Mickey's Mainsail	Deck 4, Fwd	5:45 pm -	11:00 pm
Port Shopping Desk	Deck 3, Mid	7:00 pm -	8:30 pm
Quacks	Deck 9, Mid		
Sea Treasures	Deck 3, Fwd	6:00 pm -	11:00 pm
White Caps	Deck 4, Fwd	5:45 pm -	11:00 pm

EVENING ATTIRE Cruise Casual

DINING & LOUNGES

LUNCH

Cabanas	Deck 9, Aft	11:45 am -	3:15 pm
Daisy's de-Lites	Deck 9, Aft	12:00 pm -	3:30 pm
		4:30 pm -	6:00 pm
Pinocchio's Pizzeria	Deck 9, Mid	12:00 pm -	3:30 pm
		4:30 pm -	6:00 pm
Pete's Boiler Bites	Deck 9, Aft	12:00 pm -	3:30 pm
		4:30 pm -	6:00 pm
Triton's (Á-La Carte)	Deck 3, Mid	11:45 am -	1:30 pm

DINNER

Animator's Palate	Deck 4, Aft	5:45 pm &	8:15 pm
Palo (18+)	Deck 10, Aft	6:00 pm -	8:30 pm
Pete's Boiler Bites	Deck 9, Aft	6:00 pm -	9:30 pm
Tiana's Place	Deck 3, Aft	5:45 pm &	8:15 pm
Triton's	Deck 3, Mid	5:45 pm &	8:15 pm

LATE NIGHT SNACKS

Crown & Fin Pub (18+ after 9:00 pm)	Deck 3, Fwd	10:30 pm -	11:30 pm
Pinocchio's Pizzeria	Deck 9, Mid	9:30 pm -	12:00 am
Promenade Lounge	Deck 3, Aft	10:30 pm -	11:30 pm

ADDED FEATURES

Beverage Station	Deck 9, Aft, Port Side		24 Hours
Eye Scream	Deck 9, Mid	12:00 pm -	3:30 pm
		4:30 pm -	11:00 pm
Room Service	Dial 4330		Opens at 1:30 pm

ENTERTAINMENT - LOUNGES - BARS

Adults must be 21 and older to consume alcoholic beverages.

Azure (18+ after 9:00 pm)	Deck 3, Fwd	8:30 pm -	1:00 am
Cadillac Lounge (18+)	Deck 3, Fwd	6:00 pm -	12:00 am
Cove Cafe (18+)	Deck 9, Mid	11:45 am -	12:00 am
Crown & Fin Pub (18+ after 9:00 pm)	Deck 3, Fwd	5:00 pm -	12:00 am
D Lounge	Deck 4, Mid		Showtimes
Pinocchio's Pizzeria	Deck 9, Mid	11:45 am -	12:00 am
Preludes	Deck 4, Fwd		Showtimes
Promenade Lounge	Deck 3, Aft	3:00 pm -	12:00 am
Signals (18+)	Deck 9, Fwd	5:00 pm -	10:00 pm
Sulley's Sips	Deck 9, Mid	11:45 am -	6:00 pm

Public Health Advisory: Consuming raw or under-cooked meats, poultry, seafood, shellfish, or eggs may increase your risk for food borne illness, especially if you have certain medical conditions.

Disney Cruise Line. PORT ADVENTURES

Explore and more with our carefully selected Port Adventures. Visit the Port Adventures Desk, Deck 3, Midship to find out more.

IMPORTANT NUMBERS

Fire/Security:	7-3001
Medical EMERGENCY:	7-3000
Health Center:	7-1927