

# VOYAGE NAVIGATOR



MONDAY  
JUNE 3, 2019

MONDAY  
JUNE 10, 2019

## CRUISE HIGHLIGHTS

### MONDAY

VANCOUVER, CANADA  
Port Departure: 5:00 pm  
All Aboard: 4:00 pm  
Attire: Cruise Casual



**SHOWTIME: MICHAEL HOLLY**  
Walt Disney Theatre  
6:15 pm & 8:30 pm

### TUESDAY

DAY AT SEA  
Attire: Formal



**THE GOLDEN MICKEYS**  
Walt Disney Theatre  
6:15 pm & 8:30 pm



**SHOWTIME: HEATH HYCHE**  
Walt Disney Theatre  
6:15 pm & 8:30 pm

### WEDNESDAY

DAWES GLACIER, ALASKA  
Attire: Cruise Casual

### THURSDAY

SKAGWAY, ALASKA  
All Ashore: 7:15 am  
All Aboard: 8:00 pm  
Attire: Cruise Casual



**ALADDIN (2019) (PG)**  
Walt Disney Theatre  
5:15 pm & 8:30 pm

### FRIDAY

JUNEAU, ALASKA  
All Ashore: 6:45 am  
All Aboard: 4:45 pm  
Attire: Semi Formal



**FROZEN: A MUSICAL SPECTACULAR**  
Walt Disney Theatre  
6:00 pm & 8:30 pm

### SATURDAY

KETCHIKAN, ALASKA  
All Ashore: 11:15 am  
All Aboard: 7:45 pm  
Attire: Cruise Casual



**SHOWTIME: SHAWN FARQUHAR**  
Walt Disney Theatre  
6:15 pm & 8:30 pm

### SUNDAY

DAY AT SEA  
Attire: Cruise Casual



**DISNEY DREAMS: AN ENCHANTED CLASSIC**  
Walt Disney Theatre  
6:00 pm & 8:30 pm

Subject to change

## WELCOME ABOARD!

### YOUR STATEROOM & LUGGAGE

Staterooms will be ready at 1:30 pm. To allow your Stateroom Host/less time to prepare your room, please do not remove the blue stanchion straps. Stateroom hosts will deliver luggage throughout the day until 5:30 pm.

### STATEROOMS WITH BUNK BEDS

Bunk beds are recessed into the ceiling and will be prepared during evening turndown service by your Stateroom Host/less.

### STATEROOM SAFE

Each stateroom is equipped with a secured storage safe. Instructions for use are located on the safe.

### TO CHANGE DINING ASSIGNMENT

Requests for different seating times will be taken today:

12:30 pm - 3:30 pm; Book in Azure, Deck 3, Forward or please dial 7-10891 and leave a voicemail.

### PALO DINING RESERVATIONS

Reservations are required and will be taken on a first come basis today:

12:30 pm - 3:30 pm; Book in Azure, Deck 3, Forward or please dial 7-6843 and leave a voicemail.

**Adult Exclusive Dining Opportunity!** Guests are invited to make 2 dinner reservations at our adult-exclusive restaurant, Palo. This includes one reservation on embarkation evening and one more on another night of the cruise. Reservations are subject to availability and a specialty dining charge will apply.

### DINNER

5:45 pm - First seating 8:15 pm - Second seating

Please check your Key To The World Card for details of your dining rotation, and bring them to your specific dining location. There is no need to wait in line prior to dinner. Dining Rooms open at designated seating times and your table is reserved each night of your cruise.

AP = Animator's Palate, Deck 4, Aft TR = Triton's, Deck 3, Midship TP = Tiana's Place, Deck 3, Aft

## DISNEY CRUISE LINE NAVIGATOR APP

BEFORE YOU SAIL AWAY

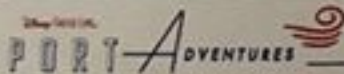

Create the most memorable experiences during your Disney Cruise Line vacation with Port Adventures! Our Port Adventures are designed for you to see the best our ports have to offer. Stop by the Port Adventures Desk, Deck 3, Midship where our friendly team will be happy to assist you plan your adventure! There is an adventure for everyone on your Disney Wonder® vacation.

IMPORTANT NUMBERS

Fire/Security: 7-3001

Medical Emergency: 7-3000

Health Center: 7-1927

## ADULT ACTIVITY HIGHLIGHTS



**1820 SOCIETY (GUESTS 18-20 YEARS ONLY)**  
1820 Society is an exclusive option for young adult Guests. Come meet fellow passengers and learn about the excellent activities that the Disney Wonder offers to create the perfect cruise experience.



**80'S FLASHBACK**  
The 80's are back! Join your Cruise Staff team, in testing your 80's knowledge in this high energy 80's revival.



**ANYONE CAN COOK**  
Every Chef has a specialty, and ours is no exception. Get a taste of perfection with each recipe.

### CRUISIN' SOLO GATHERING

Single, single parent or just traveling alone? Join your Cruise Staff for an informal gathering.



**MATCH YOUR MATE**  
It's time to play everyone's favorite couples game show. Match Your Mate!



**POP!**  
Have you been told you are full of useless information about pop culture? If the answer is "Yes", then you have what it takes to play the high energy game show all about the world of Pop!



Senses Spa & Salon has a variety of seminars and fitness classes available throughout the cruise. Pamper yourself with therapeutic spa treatments of heat, steam, rain and water in luxurious and tranquil private rooms. Deck 9, Forward.

### BEVERAGE SEMINARS

Your Beverage team has a host of tastings and seminars to entertain and educate you. Stop by Azura, Deck 3, Forward to pre-book these experiences (minimal fee applies).

Mixology - Stein to Stein Wine Tasting - Martini Tasting - Champagne Tasting  
Rum Tasting - Cognac Tasting - Whisky Tasting - Mojito & Capriinha Tasting  
Tequila & Margarita Tasting - Chocolate & Liquor Tasting - Bourbon Tasting

## FEATURED VARIETY ACTS THIS VOYAGE



**THE PHYSICAL COMEDY OF MICHAEL HOLLY**  
Michael Holly began his performing days on the cobbled streets of Fantasyland at Disneyland in 1985 and since then has been the comedy star of a dozen Las Vegas Shows including Vegas-The Show at Planet Hollywood, V-The Ultimate Variety Show at the Venetian, Les Folies Bergere at The Tropicana and has the highest rated one man comedy variety show in Las Vegas, his own, "Michael Holly's Off The Wall Comedy Hour".



**THE PHYSICAL COMEDY OF HEATH HYCHE**  
Heath uses stand-up comedy, quick-change costumes, original music, sound effects, and cleverly constructed props and scenery to take the audience on a journey through his vivid imagination and meet a cavalcade of manic characters. Heath Hyche's TV credits include "The Tonight Show with Jay Leno", "Last Comic Standing", and two seasons on "Blue Collar TV" alongside Jeff Foxworthy, Larry the Cable Guy, and Bill Engvall. On the big screen, Heath appeared in the films "Man on the Moon" with Jim Carrey and Will Ferrell's "Talladega Nights".



**THE MUSICAL IMPRESSIONS OF CARLY SAKOLOVE**  
Carly Sakolove is a New York City actress, singer, and singing impressionist! She has graced the stage in the Broadway National Tour of Mamma Mia! as Rosie, and recently originated the role of Ethel Merman in The Book of Merman, Off Broadway. Carly has headlined her original shows featuring her Broadway and Pop diva impressions in NYC and nationwide and was hailed by the New York Post, the New York Times and Cabaret Scenes Magazine.



**THE MAGIC AND ILLUSION OF SHAWN FARQUHAR**  
Shawn Farquhar, Two-Time World Champion of magic, has appeared on TV shows including Ellen, Masters of Illusion and Fool Us, where he became the first magician to fool Penn & Teller twice on their hit show. Shawn's magic can be seen on Hulu, Netflix and YouTube. Shawn's performed in more than forty countries including extensive tours of China, Europe and Japan as well as shows in Los Angeles, Las Vegas and off Broadway in New York. His infectious attitude and amazing magic will leave you breathless.

## FUN FOR ALL AGES HIGHLIGHTS



**MICKEY'S SAIL-A-WAVE PARTY!**  
Mickey's Sail-a-Wave Deck Party is a high energy, Disney Bounding, countdown celebration happening atop the Disney Wonder! Wave goodbye to work & school, and hello to vacation! Mickey and the gang throw a Sail-a-Wave celebration you won't forget!



**DISNEY JUNIOR PIRATE & PRINCESS DANCE PARTY**  
Calling all Pirates and Princesses! Come join us for a family dance party featuring music and fun activities from Jake & the Neverland Pirates and Sofia the First. Whether you favor tiaras or treasure chests, there's something for you at our Disney Junior Pirate & Princess Dance Party!



**DISNEY VACATION CLUB GROUP PREVIEW**  
Join us for our interactive group presentation to learn about taking magical vacations year after year! For more information, please see a Disney Vacation Club Cast Member on Deck 4, Midship, or call 7-2805 from your stateroom phone.



**FAMILY SUPERSTAR KARAOKE**  
Join your Cruise Staff and sing along to your favorite song, fun for everyone.



**FREEZING THE NIGHT AWAY WITH ANNA, ELSA AND FRIENDS!**  
It's a Big Summer Blowout! Come join some of your favorite Frozen friends and Arendelle's royal party planners on Deck 9 for the best deck celebration on this side of the fjord! (Weather Permitting)



**FROZEN PHRASES**  
Contestants attempt to guess a series of words or phrases based on descriptions given to them by their teammates as they race against the clock in this Frozen themed game show.

### GAME SHOW: THE FEUD

"Survey Says" you'll have a fantastic time with our version of a classic game.

### GAME SHOW: THE WHEEL

A special version of this popular TV game show.



**JACK-JACK'S INCREDIBLE DIAPER DASH**  
Calling all baby cruisers! It's time to take to the mat to see who's the fastest crawler of the seven seas! Register your baby 15 minutes prior to the big race.



**JACKPOT BINGO**  
CASH prizes and raffle prizes to be won in our family friendly Bingo sessions with your Cruise Staff. Those under the age of 18 must be accompanied by an adult to play!



**MICKEY 200**  
Don't eat your vegetables... race them in this wild and wacky charge to the finish line. May the best veggie win! (Limited Availability)



**MICKEY MANIA**  
Join us for the ultimate test of your Disney knowledge as we play our live, interactive game show, that's "insane!"



**OAKEN'S MAYPOLE SWIRL AND TWIRL**  
Hoo-Hoo! Family! Join Oaken's cousins for a Midsummer celebration. Take a swirl and a twirl around the maypole and learn some traditional songs and dances, yah!



**SO YOU THINK YOU KNOW YOUR FAMILY?**  
This fun-filled family game show is always full of surprises. Find out how well you know, or don't know your family!



**WHO WANTS TO BE A MOUSEKETEER?**  
Your chance to get into the "hot seat" and win limited edition prizes. Or, play along as part of our live studio audience.

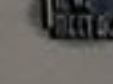

**'TIL WE MEET AGAIN**  
The world-famous Disney Characters and some of your new friends from the Disney Wonder stage shows bid you a charming farewell.

Please check the Disney Cruise Line App or Personal Navigator for all times and locations.

## YOUTH ACTIVITIES INFO & HIGHLIGHTS

**Dine & Play**  
 As a convenience for families dining at 8:15 pm, our Youth Activities counselors will be available at the entrance of each restaurant to bring registered children to join the fun in the Youth Activities areas at the following times:

9:15 pm at the entrance of Triton's  
 9:30 pm at the entrance of Tiana's Place and Animator's Palace.

**Pre-School Fun**  
 Disney's Oceaneer Club is reserved for only those between 3-5 years of age. This is a time for them to become acclimated to Disney's Oceaneer Club, make new friends and join in on a lot of fun-filled programs and activities. Please note after Pre-School Fun has concluded, Disney's Oceaneer Club will be open for Secured Programming for ages 3-12.

**Youth Activities Open House**  
 Open House is an opportunity for all to come and participate in a variety of exciting activities and live time in the Oceaneer Club, Oceaneer Lab, Edge and VIBE throughout the cruise. During these times secured programming will still be offered in the other venue for those looking to check their children into care.

**Youth Activities Venue Tour**  
 Come and take a tour of Disney's Oceaneer Club and Disney's Oceaneer Lab. This informative tour will give you the information you need to know about our exciting spaces and activities offered for children ages 3-12. Please see your Personal Navigator or the Navigator App for times.

**OCEANEER CLUB** 3 - 12 years old

**JOIN THE LION GUARD**  
 Express your inner animal and find out if you have what it takes to join the Lion Guard!

**MILES' COSMIC EXPLORER ADVENTURES**  
 Miles needs your help! Gadfly has stolen his tech, and it's up to you to solve clues and puzzles in order to return the missing items back to Miles.

**SOFIA THE FIRST - MAGICAL STORYTELLING**  
 You're invited to take part in Sorcery 101 at the Royal Prep Academy, where you'll learn a few spells and help retell one of Sofia's many magical adventures.

**DISNEY'S OCEANEER CLUB** 3 - 12 years old

**ALOHA LUAU**  
 It's party time, Hawaiian style! Come join us for a Luau experience and learn how to dance like Lilo & Stitch.

**ANYONE CAN COOK: COOKIES**  
 From our galley to yours. Join our chefs as they show you how to prepare delicious cookies.

**LAVA FLOW**  
 Build your own volcano and watch it erupt as you learn about the physics of volcanoes.

**EDGE** 11 - 14 years old

**HEROES AND VILLAINS**  
 Join your favorite hero or villain team on a series of activities that will take place throughout the cruise.

**DESCENDANT'S DEN DJ SPIN OFF**  
 Photo Booth! DJ lessons! Fun games! Sing! Laugh! Dance! It's the next generation of fun - Descendants style!

**VIBE** 14 - 17 years old

**GOTCHA**  
 You will try to eliminate your victim by various methods collecting points throughout the day, last person standing with the most points wins.

**THAT'S HILARIOUS**  
 Ever wanted to show off your comedy skills? Then be a part of the cast for the crazy improv show "That's Hilarious" and put on a live show for your friends.

## BUENA VISTA THEATRE

Deck 5, Aft

### FEATURE MOVIES THIS VOYAGE

#### MONDAY - VANCOUVER, CANADA

1:30 pm PG Ralph Breaks the Internet  
 5:30 pm PG The Incredibles 2  
 8:00 pm PG The Incredibles 2  
 10:45 pm PG Dumbo (2019)

#### TUESDAY - DAY AT SEA

8:30 am PG Family Movie Fun Time: Ralph Breaks the Internet  
 2:30 pm PG Dumbo (2019)  
 5:00 pm PG-13 Captain Marvel  
 8:00 pm PG-13 Captain Marvel  
 10:30 pm PG-13 Avengers: Endgame

#### WEDNESDAY - DAWES GLACIER, ALASKA

9:00 am PG Dumbo (2019)  
 11:15 am PG The Incredibles 2  
 1:45 pm PG-13 Captain Marvel  
 4:15 pm PG-13 Avengers: Endgame  
 8:15 pm PG-13 Avengers: Endgame

#### THURSDAY - SKAGWAY, ALASKA

12:00 pm PG Dumbo (2019)  
 2:30 pm PG The Incredibles 2  
 5:30 pm PG Ralph Breaks the Internet  
 8:00 pm PG Ralph Breaks the Internet  
 10:15 pm PG Aladdin (2019)

#### FRIDAY - JUNEAU, ALASKA

8:45 am G Disneynature: Penguins  
 10:30 am PG-13 Captain Marvel  
 1:00 pm G Disneynature: Penguins  
 2:45 pm PG Aladdin (2019)  
 5:30 pm PG Dumbo (2019)  
 8:15 pm PG Dumbo (2019)  
 10:30 pm PG Aladdin (2019)

#### SATURDAY - KETCHIKAN, ALASKA

8:30 am PG Aladdin (2019)  
 11:15 am PG Aladdin (2019)  
 2:00 pm G Disneynature: Penguins  
 3:45 pm PG-13 Captain Marvel  
 6:15 pm G Disneynature: Penguins  
 8:15 pm G Disneynature: Penguins  
 10:00 pm PG-13 Avengers: Endgame

#### SUNDAY - DAY AT SEA

9:00 am PG-13 Avengers: Endgame  
 2:15 pm PG-13 Captain Marvel  
 5:30 pm PG Dumbo (2019)  
 8:15 pm PG Dumbo (2019)  
 10:30 pm PG Aladdin (2019)

Subject to change

## MORE TO ENJOY ONBOARD

### NEW SPRING 2020 ITINERARIES

New Spring 2020 itineraries announced! Experience sailings to the Caribbean, the Bahamas, Mexico, and Hawaii with your family! And for the very first time, sail from New Orleans to the Caribbean or Bahamas on Disney Wonder! Visit Disney Vacation Planning, Deck 4, Midship for more information. Disney Vacation Planning tends to get busy on the last day of sailing. Don't miss the opportunity to plan your next Disney vacation.

### DISNEY VACATION CLUB® GROUP PREVIEW

Join us for our interactive group presentation to learn about taking magical vacations year after year! For more information, please see a Disney Vacation Club Cast Member on Deck 4, Midship, or call 7-2805 from your stateroom phone.

### PORT SHOPPING INFORMATION

Come and meet Violet, your Port Shopping Guide, at the Port Shopping Desk, Deck 3, Midship from 7:00 pm - 8:30 pm for a complimentary chair. Don't miss the Port Shopping Talk on Day at Sea 1 in the Buena Vista Theatre, Deck 3, Aft, at 11:00 am for all of your Port Shopping information and to enter a raffle for a chance to win a Diamond Pendant. Tune into Channel 24-6 at cruise long for more Port Shopping information.

## Connect@Sea

### FREE INTERNET EMBARKATION DAY SPECIAL

Sign up for a free 50 MB Internet package today and enjoy it throughout the cruise! This offer is only available from noon to midnight on the day your cruise begins. On your wireless device, simply find the "DCL-Guest" Wi-Fi Network, go to www.dclguest.com to create an account, and get your free 50 MB of data to start sharing your memories even before you leave port! If you have any questions, ask our Connect@Sea Expert located at Deck 3, Aft. No purchase necessary. The free 50 MB package can only be used for the duration of the cruise. Only one free package per stateroom, but everyone can share it. Unused data from a package will not be reimbursed and it is non-transferable between voyages or ships.

### RELIGIOUS SERVICES

Groups who need a location to practice their faith may contact Guest Services for availability information.

SHIPPING  
JOURNALS

### SENSES SPA & SALON



#### DECK 9, FORWARD Extension 7-1465

##### RAINFOREST

Come enjoy our serenity lounge, with heated chairs, dry sauna, aromatherapy steam rooms and rainfall, misting showers. 7 Day Pass: Couples \$193 Single \$144

##### REJUVENATION SPA CONSULTATIONS

Ready to enhance your natural beauty? Book your free Facial Rejuvenation consultation with our Rejuvenation Doctor at the Senses Spa.

##### ONBOARD ACUPUNCTURE

Acupuncture is a safe and effective medicine that allows your body to heal itself, and is effective for various health conditions. See your onboard Acupuncturist for your free consultation.

##### IONTHERMIE

Loose between 1 - 8 inches. Speed up your metabolism. Firm muscle tone. Improve appearance of cellulite. \$155/1 session or \$299/3 sessions.

##### BIOTEC FACIALS

Our revolutionary facials address skin tone, blemishes and fine lines to transform the texture of the skin. The ultrasonic peel, massage and light therapy deliver a complexion that has never been smoother.

AN 18% AUTO GRATUITY IS ADDED TO ALL SENSES SPA SERVICES.

### MERCHANDISE SHOPPING



#### DECK 4, FORWARD

##### DISNEY CRUISE LINE ALASKAN SOUVENIRS

Discover a variety of merchandise to commemorate your trip for the Alaskan season, including apparel, accessories, souvenirs, plush, drink ware and more. See Treasures, Deck 3, Forward.

##### EFFY JEWELRY SPECIAL OFFER

The stylish Effy jewelry pieces are designed to allow you the opportunity to mix and match to create a look that's all your own. Receive a complimentary Effy scarf and jewelry pouch with each Effy jewelry purchase. While supplies last. White Caps, Deck 4, Forward.

##### STYLISH TAG HEUER WATCHES

TAG Heuer is one of the largest and fastest growing Swiss brands and is in a constant quest for innovation and high precision. Stop by White Caps today where you'll discover the luxury and style of a TAG Heuer watch. White Caps, Deck 4, Forward.

##### BIBBIDI BOBBIDI BOUTIQUE

A makeover fit for a princess! Fairy Godmothers-in-Training are ready with magic and pixie dust to give your Prince and Princess the transformation of a lifetime. Make your reservations by visiting Bibbidi Bobbidi Boutique, Deck 10, Forward, Port Side, or dining extension 7-10878. Limited space available.

DUE TO PORT REGULATIONS, WHEN THE SHIP IS DOCKED, THE STORES WILL REMAIN CLOSED.

### SHUTTERS PHOTO GALLERY



#### DECK 4, AFT

##### WELCOME ABOARD RAFFLE

View your embarkation photos in Shutters, Deck 4, Aft and enter our raffle for a chance to win a 10 Digital Photos valued at \$149.95. Winner must be present at the 10:00 pm drawing in Shutters, Deck 4, Aft. \*Terms and conditions apply. Visit Shutters on Deck 4, Aft for more information.

##### GET THE PICTURE!

Take home all your stateroom photos from this cruise on a USB! Terms and conditions apply. Visit Shutters on Deck 4, Aft and ask your friendly Shutters staff for more information. Get The Picture! Hurry! Order yours now.

##### PHOTO BOOK

Turn your magical vacation memories into an impressive keepsake with a personalized PhotoBook. Order by 9:30 pm on the final night of the cruise.

##### PRIVATE STUDIO PORTRAITURE

Book our exclusive and contemporary Photo Studio experience today and capture these memories. No obligation to purchase. Black and White only.

PHOTOS ARE AVAILABLE FOR VIEWING ON OUR INTERACTIVE PHOTO KIOSKS APPROXIMATELY FIVE HOURS AFTER BEING TAKEN AND ARE ONLY AVAILABLE FOR PURCHASE DURING THIS CRUISE.

### IMPORTANT INFORMATION

**Security Notices**  
Unaccompanied Minor Advice  
All Guests (including children) who wish to disembark or embark the day are required to present their Run to the World card at the gangway. A photo ID is also required for those Guests who are 18 years of age or older. Guests under the age of 18 are required to have a Parent, Guardian or other responsible adult complete the "Traveling with Minors" section of "My Cruise Check-In" prior to sailing or sign an authorization form at the Guest Services Desk if they wish to go ashore unaccompanied or with any adult travel partner/destination.

**Lockdown Weather**  
For the safety of all Guests, random areas may be changed due to unforeseen weather conditions.

**Cashless Quer Hours**  
As a courtesy to all our Guests, please recognize quiet hours between 10:00 pm to 6:00 am.

**Cold and Flu Reminder**  
Please wash hands frequently and thoroughly, especially before meals. Contact the Health Center by dialing 7-2527, should anyone in your party become ill.

**Smoking**  
For the comfort of our Guests, the following areas are designated as smoking areas:  
Deck 3, Forward, Port Side  
Deck 4, Treatment side from 10:00 pm to 1:00 am only (all of Deck 4 is non-smoking from 10:00 am to 1:00 pm)  
Smoking is prohibited inside of Guest staterooms and in stateroom verandahs. Guest Staff smoking in staterooms is an strict prohibition will be charged a \$200 stateroom recovery fee. Electronic cigarette use only be used in designated smoking area.

**With Disney Themes**  
Theatrical performances may use artificial fog, strobe lights, pyrotechnics and other special effects. For the safety of our performers, and the comfort of those around you, the use of any photography, video recording device or any electronic equipment is prohibited.

**No Reserved Seating Policy**  
As a courtesy to all our Guests, we kindly advise that the timing of state is not guaranteed in the Walt Disney Theatre, and the timing of the non-Disney is not guaranteed on Deck 9 and 10. Seats left unoccupied will be returned to live and board at Guest Services, Deck 3 Midship.

**Stowaway Safety**  
Please do not leave any personal items on area verandahs that may be blown, misplaced or removed by the breeze if left unattended. Do not leave anything over the ship's side. Guests should not sit, lean or climb on the railing or leave children unattended on the verandah. Do not open the verandah and stateroom doors simultaneously as this may create a wind effect and could cause the doors to slam unexpectedly.

# WELCOME ABOARD!



## Key to the World Card Information

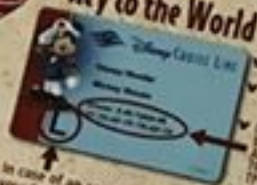

In case of an emergency, your lettered Assembly Station is indicated here.

- Dinner seatings are 5:45 pm or 8:15 pm.
- Your table number for the cruise is located after your dinner seating.
- Dinner locations and rotation are indicated by letters under your dinner time:
  - D - Animator's Palace, Deck 4, Aft
  - F - Show's Deck 3, Midship
  - T - Show's Place, Deck 3, Aft

### FAMILY DECK PARTY

Mickey's Sail-a-Wave Deck Party is a high energy, Disney bounding, countdown celebration happening atop the Disney Wonder! Wave goodbye to work & school, and hello to vacation! Mickey and the gang throw a Sail-a-Wave celebration you won't forget!!  
Deck 9 Stage, 4-30 pm

DRINK OF THE DAY  
Captain's Martini (Alcoholic)  
Pirates Delight (Non-Alcoholic)

Afternoon	1:45	2:00	2:15	2:30	2:45	3:00	3:15	3:30	3:45	4:00	4:15	4:30	4:45	5:00	5:15	5:30	5:45	6:00	6:15	6:30	6:45	
FUNNEL WEBB	Brother Bear (G)	Open Captaining										Mickey's Sail-A-Wave Party (Deck 9 Stage)				The Muppets (PG)	Open Captaining					
BEENA VISTA THEATRE	Ralph Breaks the Internet (PG)															The Incredibles 2 (PG)						
CHARACTERS	Join the Lion Guard (Deck 4, Aft)															Mickey Goofy (Deck 9 Stage)						
FUN FOR ALL AGES	Walking Ship Tour (Midship)			Walking Ship Tour (Midship)									Mickey's Sail-A-Wave Party (Deck 9 Stage)			Guitar Melodies With David Kenny (Promenade Lounge)					Showtime: The Physical Comedy of Michael Holly (Main Show's Theatre)	
ADULTS	Spa Open House (Main Show's Theatre)												Kid Watch Net Party (Deck 9 Stage)			Cruise' Solo Gathering (Deck 9)						
YOUNG	Youth Activities Open House & Registration												Youth Activities Open House & Registration									Open for Teens
EDGE	Youth Activities Open House & Registration																					Open for Tweens
OCEANVIEW LAR	Youth Activities Open House & Registration			Youth Activities Tour																		Game Challenge
OCEANVIEW OUB	Open House Join the Lion Guard			Youth Activities Open House & Registration																		Ice Breakers
OCEANVIEW OUB				Youth Activities Open House & Registration																		Youth Activities Open House & Registration

### Mandatory Guest Assembly Drill 4:00 pm

(All Guests must attend)

All ship services will be suspended during this time.

Refer to the posted drill instructions on the back of your stateroom door prior to heading to Deck 4. Please bring your Key to the World Card.

You will see your life jackets for the Guest Assembly Drill.

Your Assembly Station is indicated on your Key to the World Card.



Evening	7:00	7:15	7:30	7:45	8:00	8:15	8:30	8:45	9:00	9:15	9:30	9:45	10:00	10:15	10:30	10:45	11:00	11:15	11:30	11:45	12:00	
FUNNEL WEBB	Top Gun: Maverick (PG)	Wreck-It Ralph (PG)	Open Captaining																			
BEENA VISTA THEATRE																						Dumbo (2019) (PG)
CHARACTERS										Minnie (Deck 9)		Mickey (Deck 9)										
FUN FOR ALL AGES		Family Dance Party (Promenade Lounge)	Disney Tunes Trivia (Main Show's Theatre)				Showtime: The Physical Comedy of Michael Holly (Main Show's Theatre)					Family Animation (Lounge)		Family Superior Karaoke (Lounge)								
ADULTS		Pub Quiz (Deck 9)	All That Jazz with Billy Martin (Main Show's Theatre)									Wine It: Best Jet (Deck 9)	Game Show: The Feud (Deck 9)		Wonder Quest (Main Show's Theatre)		Cruise Staff D1 (Main Show's Theatre)					Late Night Plans (Main Show's Theatre)
YOUNG			Carth Tournament			Wii Challenge						Ice Breakers	Profiles									The Download
EDGE			GAGA Ball			Ice Breakers						Profiles	Taking it to the Edge									Heroes and Villains
OCEANVIEW LAR			Oceanview Rangers			GAGA Ball						West Year Competition	Lava Flow									Human Bingo
OCEANVIEW OUB			Welcome Party			Spa Ranger Training						Once Upon a Time										Youth Activities Open House
OCEANVIEW OUB																						Game Challenge

Field along the drink lines and take care with you.  
 \*All times are subject to change without notice.  
 \*All times are subject to change without notice.  
 \*All times are subject to change without notice.

MONDAY, JUNE 1, 2015 - VANCOUVER (BRITISH COLUMBIA, CANADA)



Featuring the Physical Comedy of

# MICHAEL HOLLY



**WALT DISNEY THEATRE**  
Deck 4, Forward  
6:15 pm & 8:30 pm

Assistance is available at the entrance to the Walt Disney Theatre 30 minutes prior to show time.

## Character Experience Reservations

Port Adventures Deck, Deck 3, Midship - 12:00 pm - 2:00 pm

The following character experiences require a reservation. Space is limited. For Guests who did not book online, a limited number of reservations are available for:

- Princess Greeting
- Princess Gathering
- VIP Character Breakfast

## Character Appearances

### MICKEY MOUSE

Deck 3 Mid (5) - 12:00 pm - 1:00 pm, 5:15 pm - 6:15:00 pm

### MINNIE MOUSE

Deck 3 Mid (5) - 12:30 pm - 1:30 pm, 5:45 pm - 6:30 pm

### JOIN THE LION GUARD

Disney's Oceaneer Club - 2:00 pm

### MICKEY'S SAIL-A-WAVE PARTY!

Deck 9, Starboard - 4:30 pm

### GOOFY

Deck 4 - 1:30 pm

### CHIP & DALE

Lobby Atrium (7) - 5:30 pm

### DAISY DUCK

Lobby Atrium (7) - 9:45 pm

### DONALD DUCK

Lobby Atrium (7) - 10:15 pm



© 2015 Disney Cruise Line. All Rights Reserved. Disney Cruise Line is a registered trademark of Disney Cruise Line. All other trademarks are the property of their respective owners. Disney Cruise Line is a registered trademark of Disney Cruise Line.

## SHIP DIRECTORY

### VOYAGE DINING

Disney's Oceaneer Club	Deck 5, Mid	12:00 pm - 3:30 pm
		4:30 pm - 12:00 am
Disney's Oceaneer Lab	Deck 5, Mid	12:00 pm - 3:30 pm
		4:30 pm - 12:00 am
Edge	Deck 9, Mid	12:00 pm - 3:30 pm
		4:30 pm - 12:00 am
It's A Small World Nursery	Deck 5, Aft	12:00 pm - 3:30 pm
		5:30 pm - 11:00 pm
Vine	Deck 10, Mid	12:00 pm - 3:30 pm
		4:30 pm - 12:00 am

### POOLS

Children under 12 years of age must have adult supervision at all times.

AquaLab	Deck 9, Aft	12:00 pm - 3:30 pm
		4:30 pm - 6:00 pm
Don's Reef	Deck 9, Aft	12:00 pm - 3:30 pm
		4:30 pm - 6:00 pm
Goofy's Pool	Deck 9, Mid	12:00 pm - 3:30 pm
		4:30 pm - 6:00 pm
Quiet Cove Pool (18+)	Deck 9, Fwd	6:00 pm - 8:00 pm
Towel at Shore	Deck 9, Aft	12:00 pm - 3:00 pm
		4:30 pm - 6:00 pm

Please note, "towel stacks" are not permitted in any aquatic area. Complimentary pool towels are available for children to use in the pools outdoors. They are located on the pool deck.

### RECREATION

Coastal Deck	Deck 3, Fwd	12:00 pm - 10:00 pm
Port Adventures Deck	Deck 3, Mid	12:00 pm - 3:00 pm
		4:30 pm - 8:30 pm
Scenic Fitness Center (18+)	Deck 3, Fwd	11:30 am - 10:00 pm
Walt World of Sports Deck	Deck 10, Fwd	24 Hours

### GENERAL INFORMATION

Buena Vista Theatre	Deck 5, Aft	Showtimes
Compass/Sea Desk	Deck 3, Aft	1:00 pm - 4:00 pm
		7:00 pm - 10:00 pm
Disney Vacation Club Desk	Deck 4, Mid	6:00 pm - 7:00 pm
		8:30 pm - 10:00 pm
Disney Vacation Planning Desk	Deck 4, Mid	7:00 pm - 8:30 pm
Funnel Vision	Deck 9, Mid	Showtimes
Guest Services	Deck 3, Mid	24 Hours
Medical Health Center	Deck 1, Fwd	4:30 pm - 7:00 pm
Pool Screening Desk	Deck 3, Mid	7:00 pm - 8:30 pm
Pharmacy	Deck 4, Fwd	Showtimes
Scenic Sky and Splash	Deck 3, Fwd	11:30 am - 10:00 pm
Scenic Sky Photo Gallery	Deck 4, Aft	6:00 pm - 10:30 pm
Walt Disney Theatre	Deck 4, Fwd	Showtimes

### LOBBY

Art Gallery	Deck 4, Mid	
Bonus Bonus Boutique	Deck 10, Fwd	12:00 pm - 3:00 pm
		5:00 pm - 9:00 pm
Mickey's Market	Deck 4, Fwd	5:45 pm - 11:00 pm
Quartz	Deck 9, Mid	
Six Tea Lounge	Deck 3, Fwd	6:00 pm - 11:00 pm
Walt Cafe	Deck 4, Fwd	5:45 pm - 11:00 pm

## EVENING ATTIRE

Cruise Casual

## DINING & LOUNGES

### BRUNCH

Chester's	Deck 9, Aft	11:45 am - 3:15 pm
Don's at-Louis	Deck 9, Aft	12:00 pm - 3:30 pm
		4:30 pm - 6:00 pm
Phoocoo's Pizzeria	Deck 9, Mid	12:00 pm - 3:30 pm
		4:30 pm - 6:00 pm
Pete's Burger Bar	Deck 9, Aft	12:00 pm - 3:30 pm
		4:30 pm - 6:00 pm
Teddy's (A-La Carte)	Deck 3, Mid	11:45 am - 1:30 pm

### DINNER

Amelia's Place	Deck 4, Aft	5:45 pm & 8:15 pm
Paul (18+)	Deck 10, Aft	6:00 pm - 8:30 pm
Pete's Burger Bar	Deck 9, Aft	6:00 pm - 9:30 pm
Tony's Place	Deck 3, Aft	5:45 pm & 8:15 pm
Teddy's	Deck 3, Mid	5:45 pm & 8:15 pm

### LATE NIGHT DINING

Chester & Pete's (18+ only)	Deck 3, Fwd	10:30 pm - 11:30 pm
Phoocoo's Pizzeria	Deck 9, Mid	9:30 pm - 12:00 am
Phoocoo's Lounge	Deck 3, Aft	10:30 pm - 11:30 pm

### 24 HOUR DINING

Buena Vista	Deck 9, Aft, Port Side	24 Hours
Eric's Screen	Deck 9, Mid	12:00 pm - 3:30 pm
		4:30 pm - 11:00 pm
Room Service	Del. 4330	Order at 1:30 pm

### DISCOUNTS - DRINKS - BARS

Adults must be 21 and older to consume alcoholic beverages.

Aqua (18+ only)	Deck 3, Fwd	8:30 pm - 1:00 am
Chester's Lounge (18+)	Deck 3, Fwd	6:00 pm - 12:00 am
Coastal Deck (18+)	Deck 3, Mid	11:45 am - 12:00 am
Chester & Pete's (18+ only)	Deck 3, Fwd	7:00 pm - 12:00 am
D Lounge	Deck 4, Mid	Showtimes
Phoocoo's Pizzeria	Deck 9, Mid	11:45 am - 12:00 am
Phoocoo's	Deck 4, Fwd	Showtimes
Phoocoo's Lounge	Deck 3, Aft	3:00 pm - 12:00 am
Scenic (18+)	Deck 3, Fwd	4:30 pm - 10:00 pm
Sully's Bar	Deck 9, Mid	11:45 am - 9:00 pm

Please Health Advisory: Consuming beer or other carbonated drinks, walking on deck or using the pool can be hazardous. Especially if you have certain medical conditions.

Disney Cruise Line  
**PORT ADVENTURES**

Explore and more with our carefully selected Port Adventures. Visit the Port Adventures Desk, Deck 3, Midship to find out more.

### IMPORTANT NUMBERS

Fire Security: 7-3000  
Medical EMERGENCY: 7-3006  
Health Center: 7-1907