

PERSONAL NAVIGATOR



All Ashore: 7:00 am All Aboard: 6:45 pm
Evening Attire: Pirate or Cruise Casual

TUESDAY, JUNE 4, 2019

CIVITAVECCHIA (ROME), ITALY

Morning	8:45	9:00	9:15	9:30	9:45	10:00	10:15	10:30	10:45	11:00	11:15	11:30	11:45	12:00	12:15	12:30	12:45	1:00	1:15	1:30	1:45							
FUNNEL VISION	Cars (G) Open Captioning Funnel Vision						Big Hero 6 (PG) Open Captioning Funnel Vision						Pixar Short Films (G) Funnel Vision															
BUENA VISTA THEATRE	Ralph Breaks the Internet (PG) Duration: 1 Hour 54 Minutes						Aladdin (2019) (PG) Duration: 2 Hours 8 Minutes																					
CHARACTERS																												
FUN FOR ALL AGES	Good Morning Disney Magic Channel 5 Repeated 5:00 am - 12:00 pm						Let's Build a Fort Disney's Oceaneer Club			Chip-it Golf (+12) Lobby Atrium			Pictionary Challenge Promenade Lounge			Crafts: 3D Crafts Promenade Lounge			Game Challenge Disney's Oceaneer Lab									
							Youth Activities Open House Disney's Oceaneer Club						Guesstures Disney's Oceaneer Club															
ADULTS	Friends of Bill W. Keys																											
VIBE 14-17 YEARS OLD											Ice Breakers			Ariel's Treasure Trove Art Challenge														
EDGE 11-14 YEARS OLD	Youth Activities Open House						Open for Tweens			Ariel's Treasure Trove Art Challenge			Tween Choice															
OCEANEER LAB 3-12 YEARS OLD	Treasure Hunt	Game Challenge		Go Fetch		Color Yourself Heroic			GAGA Ball			Dream Big, Princess			Lunch			Game Challenge										
OCEANEER CLUB 3-12 YEARS OLD	Open House		Let's Build a Fort		Open House			Bingo			Open House			Animation Antics			Open House			Guesstures			Open House			Picture This		
Afternoon	2:00	2:15	2:30	2:45	3:00	3:15	3:30	3:45	4:00	4:15	4:30	4:45	5:00	5:15	5:30	5:45	6:00	6:15	6:30	6:45	7:00							
FUNNEL VISION	Tinker Bell (G) Open Captioning Funnel Vision						Peter Pan (G) Open Captioning Funnel Vision						Muppet Treasure Island (G) Open Captioning Funnel Vision															
BUENA VISTA THEATRE	Avengers: Endgame (PG-13) Duration: 3 Hours 2 Minutes						Dumbo (2019) (PG) Duration: 1 Hour 52 Minutes																					
CHARACTERS	Minnie Gazebo DK 9				Goofy DK4 Mid (S)		Stitch DK5 Mid (S)		Goofy DK4 Mid (S)		Mickey Lobby Atrium (P)		Stitch DK5 Mid (S)															
			Pluto Gazebo DK 9		Hook & Smees Gazebo DK 9		Mickey Lobby Atrium (P)		Hook & Smees DK4 Mid (S)		Chip & Dale Lobby Atrium (P)		Minnie DK5 Mid (S)		Jack Sparrow Preludes		Chip & Dale Lobby Atrium (P)		Minnie DK5 Mid (S)									
FUN FOR ALL AGES	Crafts: Door Hangers Promenade Lounge		Disney Trivia Promenade Lounge				Crafts: Pirate Crafts Promenade Lounge		Disney Tunes Trivia Promenade Lounge		Chilled Sounds with The Dreamers Promenade Lounge				The Percussion & Comedy of JunNk Walt Disney Theatre													
							Toddler Time Promenade Lounge			Piano Tunes with Sean Flowers Lobby Atrium																		
ADULTS	Team Trivia O'Gills Pub		Yoga Senses Spa Fitness Center		Boot Camp (Fee Applies) Senses Spa Fitness Center		Crafts: 3D Crafts O'Gills Pub		Pub Quiz O'Gills Pub																			
VIBE 14-17 YEARS OLD	Invade Edge		Wii Challenge		Human Bingo		Craft Corner		Youth Activities Open House			Smoothie Time		Scattergories														
EDGE 11-14 YEARS OLD	Flash Mob Rehearsal		Disney Cruise Line Trivia		Brains and Brawns		Star Wars™ Jedi Challenges		Video Game Challenge			Youth Activities Open House																
OCEANEER LAB 3-12 YEARS OLD	Open House	Anyone Can Cook		Open House		Ariel's Treasure Trove Art Challenge			So You Want to be a Pirate?			Dinner		Relay Games		Pirate Prep												
OCEANEER CLUB 3-12 YEARS OLD	Hidden Mickey Challenge		Animation Antics		Four Square			Pirate Face Painting			Open House		Pirate Crafts		Open House		Pirate Prep											
Evening	7:15	7:30	7:45	8:00	8:15	8:30	8:45	9:00	9:15	9:30	9:45	10:00	10:15	10:30	10:45	11:00	11:15	11:30	11:45	12:00	12:15							
FUNNEL VISION	Tinker Bell (G) Open Captioning Funnel Vision						Pirates IN The Caribbean Deck Party Deck 9 Stage						Pirates of the Caribbean: The Curse of the Black Pearl (PG-13) Funnel Vision															
BUENA VISTA THEATRE	Dumbo (2019) (PG) Duration: 1 Hour 52 Minutes						Avengers: Endgame (PG-13) Duration: 3 Hours 2 Minutes																					
CHARACTERS	Mickey Lobby Atrium (P)		Jack Sparrow Lobby Atrium (P)		Chip & Dale DK5 Mid (S)		Stitch DK5 Mid (S)																					
			Goofy DK4 Mid (S)		Minnie DK5 Mid (S)		Hook & Smees DK4 Mid (S)																					
FUN FOR ALL AGES	Pirate Trivia Promenade Lounge		A Pirate's Life For Me D Lounge		The Percussion & Comedy of JunNk Walt Disney Theatre				Pirates IN The Caribbean Deck Party Deck 9 Stage																			
	Family Dance Party Promenade Lounge						Late Night Piano with Sean Flowers Lobby Atrium			Smooth Sounds with The Dreamers Promenade Lounge																		
ADULTS	Music Trivia O'Gills Pub		Pub Quiz O'Gills Pub		Music Video Dance Party Fathoms				Krazy Karaoke Fathoms		Club DJ Fathoms																	
	Disney Vacation Club Member Mixer						Music & Martinis Cove Cafe		1820 Smoothie Time Cove Cafe		Late Night Piano Keys																	
VIBE 14-17 YEARS OLD	Scattergories		Bingo		Treasure Hunt		Invade Edge		Pirate Deck Party		Heroes and Villains		A Pirate's Life For Me															
EDGE 11-14 YEARS OLD	Bingo		Treasure Hunt		Craft Corner		Pirate Deck Party		Heroes and Villains		A Pirate's Life For Me																	
OCEANEER LAB 3-12 YEARS OLD	Pirate Prep		Treasure Hunt		A Pirate's Life For Me		Video Game Challenge		Pirate Games		Wii Challenge																	
OCEANEER CLUB 3-12 YEARS OLD	Pirate Prep		Toy Story Boot Camp		Pirate Games		Bingo																					

DRINK OF THE DAY
Yellow Bird (Alcoholic)
Star Night (Non-Alcoholic)

FOLD

Fold along the dotted lines and take me with you so you don't miss any of the fun!

FOLD

YOUTH ACTIVITIES OPEN HOUSE
A non-secured program with activities for families, adults and children to enjoy together.

TUESDAY, JUNE 4, 2019 - CIVITAVECCHIA (ROME), ITALY



THE PERCUSSION & COMEDY OF JUNNK

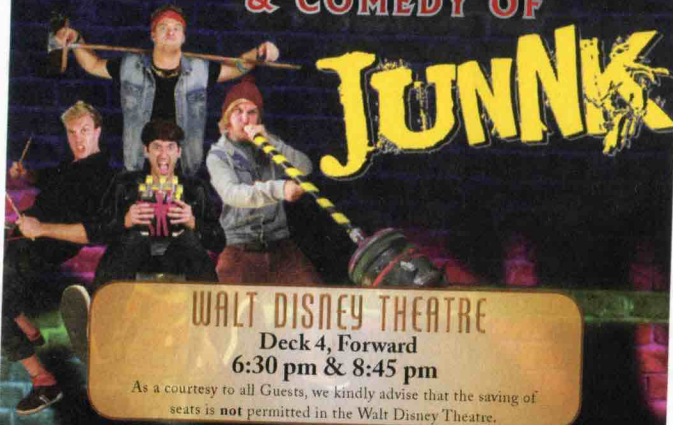

WALT DISNEY THEATRE

Deck 4, Forward
6:30 pm & 8:45 pm

As a courtesy to all Guests, we kindly advise that the saving of seats is **not** permitted in the Walt Disney Theatre.

Assistance is available at the entrance to the Walt Disney Theatre 30 minutes prior to show time.

Character Appearances

MINNIE MOUSE

Gazebo DK 9 - 2:30 pm
DK5 Mid (S) - 5:15 pm,
6:15 pm & 8:00 pm

PLUTO

Gazebo DK 9 - 3:00 pm

CAPTAIN HOOK & MR SMEE

Gazebo DK 9 - 3:30 pm
DK4 Mid (S)
4:45 pm & 8:15 pm

GOOFY

DK4 Mid (S) - 4:15 pm,
5:15 pm & 7:45 pm

MICKY MOUSE

Lobby Atrium (P) - 4:30 pm,
5:30 pm & 7:45 pm

STITCH

DK5 Mid (S) - 4:45 pm,
5:45 pm & 8:30 pm

CHIP & DALE

Lobby Atrium (P) - 5:00 pm,
6:00 pm & 8:15 pm

CAPTAIN JACK SPARROW

Preludes
5:30 pm & 8:00 pm

PIRATES IN THE

CARIBBEAN DECK PARTY
Deck 9 Stage - 10:15 pm

(S) Starboard Side - (P) Port Side

For detailed character appearances refer to the characters tab on the Disney Cruise Line App, or the digital character board in the Lobby Atrium. Lines close 15 minutes after advertised start time.

SPECIALS OF THE DAY

Senses Spa & Salon - Go Smile

Brighten your smile with up to 6 shades in just 30 minutes!. Safe and effective whitening procedure with amazing results. Normally \$199 for today its only \$149

Pirate Party Gear

Arrrrh...It's time to embrace your inner pirate! Make your way to Mickey's Mainsail, Deck 4, Forward, to find a treasure trove of pirate gear! Everything from apparel to eye patches, swords and accessories!

Shutters - Professional Portraits

Lifestyle & Shipwreck Portrait: 5:15 pm, 7:15 pm & 9:30 pm

Grand Staircase: 7:15 pm - 8:30 pm

SHIP DIRECTORY

YOUTH ACTIVITIES

DISNEY'S OCEANEER CLUB	DECK 5, MID	10:00 AM - 10:00 PM
DISNEY'S OCEANEER LAB	DECK 5, MID	7:00 AM - 12:00 AM
EDGE	DECK 9, MID	10:00 AM - 11:30 PM
IT'S A SMALL WORLD NURSERY	DECK 5, AFT	7:00 AM - 11:00 PM
VIBE	DECK 10, MID	12:00 PM - 11:30 PM

POOLS

*Children under 12 years of age must have adult supervision in all pools.

AQUADUNK	DECK 10, MID	2:00 PM - 7:00 PM
AQUALAB	DECK 9, AFT	11:00 AM - 7:45 PM
GOOFY'S POOL	DECK 9, MID	10:00 AM - 8:00 PM
NEPHEWS' SPLASH ZONE	DECK 9, AFT	10:00 AM - 6:00 PM
QUIET COVE POOL (18+)	DECK 9, FWD	7:00 AM - 11:00 PM
TWIST 'N' SPOUT	DECK 9, AFT	12:00 PM - 7:00 PM

Please note, "selfie sticks" are not permitted in any aquatic areas.

Complimentary pool vests are available for children to use in the pools onboard. They are located on the pool deck.

RECREATION

PORT ADVENTURES DESK	DECK 3, MID	7:30 AM - 9:00 AM
		7:00 PM - 8:30 PM
SENSES FITNESS CENTER (18+)	DECK 9, FWD	6:00 AM - 10:00 PM
WIDE WORLD OF SPORTS DECK	DECK 10, FWD	24 HOURS

GENERAL INFORMATION

BUENA VISTA THEATRE	DECK 5, AFT	SHOWTIMES
CONNECT@SEA DESK	DECK 3, AFT	8:30 AM - 10:00 AM
		4:00 PM - 6:00 PM
		7:00 PM - 10:00 PM
DISNEY VACATION CLUB DESK	DECK 4, MID	6:00 PM - 10:00 PM
DISNEY VACATION PLANNING DESK	DECK 4, MID	4:00 PM - 6:00 PM
		7:30 PM - 9:00 PM
FUNNEL VISION	DECK 9, MID	SHOWTIMES
GUEST SERVICES	DECK 3, MID	24 HOURS
MEDICAL HEALTH CENTER	DECK 1, FWD	9:30 AM - 11:00 AM
		4:30 PM - 7:00 PM
PORT SHOPPING DESK	DECK 3, MID	7:00 PM - 8:30 PM
PRELUDES	DECK 4, FWD	SHOWTIMES
SENSES SPA AND SALON	DECK 9, FWD	8:00 AM - 10:00 PM
SHUTTERS PHOTO GALLERY	DECK 4, AFT	7:45 PM - 10:30 PM
WALT DISNEY THEATRE	DECK 4, FWD	SHOWTIMES

SHOPPING

BIBBIDI BOBBIDI BOUTIQUE	DECK 10, FWD	12:00 PM - 10:00 PM
MICKEY'S MAINSAIL	DECK 4, FWD	8:00 PM - 11:30 PM
SEA TREASURES	DECK 3, FWD	8:00 PM - 11:30 PM
THE CROWN JEWELRY	DECK 4, AFT	8:00 PM - 11:30 PM
WHITE CAPS	DECK 4, FWD	8:00 PM - 11:30 PM

DUE TO PORT REGULATIONS, WHEN THE SHIP IS DOCKED, THE STORES MUST REMAIN CLOSED.

Verandah Safety

Please do not leave any personal items on your verandah that may be blown overboard or present a fire hazard if left unattended. Guests should not sit, lean or climb on the railing or leave children unattended on the verandah. Do not open the verandah and stateroom doors simultaneously as this may create a wind effect and could cause the doors to slam unexpectedly.

Cold and Flu Reminder

Wash hands frequently, particularly before meals. Contact the Health Center at 7-1927, should anyone in your party become ill.

Environmental Message

With Disney's commitment to the environment, please refrain from throwing anything over the ship's side. Thank you!

Sunscreen/Insect Repellent Advisory

Use sunscreen first and protect against mosquito bites and related illnesses by applying insect repellent on top of sunscreen when going ashore. Insect repellent is available for purchase in White Caps.

Smoking

For the comfort of our guests, the following areas are designated as smoking areas:

- Deck 9 Forward, Port Side
 - Deck 4, Starboard Side from 6:00 p.m. to 6:00 a.m. only (all of Deck 4 is non-smoking from 6:00 a.m. to 6:00 p.m.)
- Smoking is prohibited inside all guest staterooms and on stateroom verandahs. Guests found smoking in their staterooms or on their verandahs will be charged a \$250 stateroom recovery fee.

DINING & LOUNGES

BREAKFAST

CABANAS	DECK 9, AFT	6:15 AM - 9:45 AM
DAISY'S DE LITES	DECK 9, AFT	5:45 AM - 8:00 AM
LUMIERE'S (A-LA CARTE)	DECK 3, MID	8:00 AM - 9:30 AM

LUNCH

CABANAS	DECK 9, AFT	11:45 AM - 2:00 PM
DAISY'S DE LITES	DECK 9, AFT	10:00 AM - 6:00 PM
DUCK-IN DINER	DECK 9, AFT	10:30 AM - 6:00 PM
LUMIERE'S (A-LA CARTE)	DECK 3, MID	12:00 PM - 1:30 PM
PINOCCHIO'S PIZZERIA	DECK 9, MID	11:00 AM - 6:00 PM

DINNER

ANIMATOR'S PALATE	DECK 4, AFT	6:00 PM & 8:30 PM
CABANAS	DECK 9, AFT	6:30 PM - 8:30 PM
DUCK-IN DINER	DECK 9, AFT	6:00 PM - 9:30 PM
LUMIERE'S	DECK 3, MID	6:00 PM & 8:30 PM
PALO (18+) (FOR RESERVATIONS CALL 7-8843)	DECK 10, AFT	6:00 PM - 8:30 PM
RAPUNZEL'S ROYAL TABLE	DECK 3, AFT	6:00 PM & 8:30 PM

LATE NIGHT SNACKS

CABANAS PIRATE BUFFET	DECK 3, FWD	10:30 PM - 11:15 PM
PINOCCHIO'S PIZZERIA	DECK 9, MID	9:30 PM - 12:00 AM

ADDED FEATURES

EYE SCREAM	DECK 9, AFT	11:00 AM - 11:30 PM
BEVERAGE STATION	DECK 9, AFT	24 HOURS
ROOM SERVICE	DIAL 7-4330	24 HOURS

ENTERTAINMENT - LOUNGES - BARS

Adults must be 21 and older to consume alcoholic beverages.

AFTER HOURS	DECK 3, FWD	(AFTER 9:00 PM, ADULTS ONLY)
COVE CAFE (18+)	DECK 9, MID	6:00 AM - 12:00 AM
D LOUNGE	DECK 4, MID	SHOWTIMES
FATHOMS (18+ AFTER 9:00 PM)	DECK 3, FWD	7:30 PM - 8:30 PM
		9:45 PM - 1:30 AM
FROZONE TREATS	DECK 9, AFT	6:00 AM - 9:30 AM
		3:00 PM - 5:30 PM
KEYS (18+)	DECK 3, FWD	6:00 PM - 12:30 PM
O'GILLS PUB (18+ AFTER 9:00 PM)	DECK 3, FWD	4:00 PM - 11:30 PM
PINOCCHIO'S	DECK 9, MID	10:00 AM - 12:00 AM
PRELUDES	DECK 4, FWD	SHOWTIMES
PROMENADE LOUNGE	DECK 3, AFT	7:30 AM - 12:00 AM
SIGNALS (18+)	DECK 9, FWD	10:30 AM - 11:00 PM

Public Health Advisory: Consuming raw or undercooked meats, poultry, seafood, shellfish, or eggs may increase your risk for foodborne illness, especially if you have certain medical condition.

SAFETY ASHORE INFORMATION

While you will find many great experiences ashore, please remain vigilant about your personal safety and the safety of your belongings. As in any large urban tourist destination, you'll want to take some basic precautions to make the most of your time ashore.

- Be aware of your surroundings at all times. Avoid short cuts, narrow alleys and poorly lit streets.
- Avoid wandering from the main shopping and tourist areas into unfamiliar territory.
- If venturing out independently, have a plan, use only licensed taxi operators.
- Identity/Credit Card theft can occur anywhere. Please remain vigilant in monitoring the safe keeping of your personal information.
- Leave valuables in your room safe and avoid carrying large amounts of cash. Exercise caution when using ATMs. Cameras and handbags should be carried close to your body or concealed out of sight.
- Leave air transportation tickets and other travel documents in your room safe. When going ashore, each adult is required to carry a Driver's license, passport or other government-issued photo ID. - Note: Some ports may require guests to carry passports ashore.
- Most crimes are easier to commit in dark unlit areas. When going ashore at night, please be extra vigilant about your personal safety.

All Ashore: Approx. 7:00 am

All Aboard: 6:45 pm

SHIP'S AGENT IN CIVITAVECCHIA

HUGO TRUMPY
Lungo Porta Gramsci, 00053 Civitavecchia, Italy
Patrizia Pieri - Cruise Operations Department
T: +39-0766.3621 | Mobile: +39.366.6676015

IMPORTANT NUMBERS

Fire/Security: 7-3001
Medical Emergency: 7-3000
Health Center: 7-1927