

PERSONAL NAVIGATOR

All Ashore: 7:30 am All Aboard: 4:45 pm
Gangway: Deck 1, Midship/Deck 1, Forward &
Evening Attire: Pirate or Cruise Casual

WEDNESDAY, MAY 15, 2019

FALMOUTH, JAMAICA

Morning	8:30	8:45	9:00	9:15	9:30	9:45	10:00	10:15	10:30	10:45	11:00	11:15	11:30	11:45	12:00	12:15	12:30	12:45	1:00	1:15	1:30					
FUNNEL VISION	The Emperor's New Groove (G) Open Captioning Funnel Vision							Inside Out (PG) Open Captioning Funnel Vision							Tomorrowland (PG) Open Captioning Funnel Vision											
BUENA VISTA THEATRE	Ralph Breaks the Internet (PG) Duration: 1 Hour 54 Minutes														Dumbo (2019) (PG) Duration: 1 Hour 52 Minutes											
CHARACTERS																										
FUN FOR ALL AGES	Good Morning Disney Fantasy Channel 5 Repeated 5:00 am - 12:00 pm						Pirate Trivia La Piazza		Pirate Crafts La Piazza							Youth Activities Open House										
												Color Yourself Heroic Disney's Oceaneer Club			Parachute Games Disney's Oceaneer Club			Animation Cels Disney's Oceaneer Club								
ADULTS	Friends of Bill W. Animator's Palate			Pain Relief Seminar Senses Spa & Salon																						
VIBE 14-17 YEARS OLD															Youth Activities Open House			Your Pick: Movies								
EDGE 11-14 YEARS OLD							Youth Activities Open House									Your Pick: Games Galore			Jedi Challenges		Cards Tournament					
OCEANEER LAB 3-12 YEARS OLD	Movie Time	Ping Pong				Pathfinders				Animation Cels			Magic PlayFloor				Jenga				Lunch		Open House			
OCEANEER CLUB 3-12 YEARS OLD								Color Yourself Heroic			Open House		Parachute Games		Open House		Animation Cels			Open House						
Afternoon	1:45	2:00	2:15	2:30	2:45	3:00	3:15	3:30	3:45	4:00	4:15	4:30	4:45	5:00	5:15	5:30	5:45	6:00	6:15	6:30	6:45					
FUNNEL VISION	Tinker Bell (G) Open Captioning Funnel Vision						Peter Pan (G) Open Captioning Funnel Vision																			
BUENA VISTA THEATRE	Aladdin Sneak Preview						Disneynature: Penguins (G) Duration: 1 Hour 16 Minutes						Aladdin Sneak Preview						Captain Marvel (PG-13) Duration: 2 Hours 8 Minutes							
CHARACTERS							Stitch Lobby Atrium (P)		Daisy Balcony				Mickey Balcony				Minnie Balcony		Stitch Lobby Atrium (S)				Donald Lobby Atrium (S)		Minnie Balcony	
							Jack Sparrow Preludes		Chip & Dale Lobby Atrium (P)				Tinker Bell Lobby Atrium (V)		Jack Sparrow Preludes		Mickey Balcony		Peter Pan Lobby Atrium (P)							
FUN FOR ALL AGES	Pirate Crafts D Lounge		Disney Animation: Creating a Character D Lounge			Pirate Trivia D Lounge		Chip-It Golf (+12) Lobby Atrium		Bingo Pre-Sales D Lounge		Pirate Double Up Bingo D Lounge						Pop Music with Emi Lobby Atrium						The Physical Comedy of Max Winfrey Walt Disney Theatre		
	Super Sloppy Science Disney's Oceaneer Lab						Pirate Crafts La Piazza						Game Show: The Wheel La Piazza			Smooth Sounds with Rodrigo La Piazza										
ADULTS				Movie Quotes Trivia O'Gills Pub				Crafts: Origami Creations O'Gills Pub		Seminar: The Wonders of Acupuncture Senses Spa & Salon		Ultimate Disney Trivia O'Gills Pub				Disney Vacation Club Member Mixer The Tube			Keys & Melodies with Aileen Dela Cruz Ooh La La							
VIBE 14-17 YEARS OLD	Your Pick: Movies						Trivia Time			Scavenger Hunt						Gotcha Registration		Brain Teasers			Jedi Challenges					
EDGE 11-14 YEARS OLD	Tween Choice			Pirate Prep			Marshmallow Olympics						The Lion King Experience Starring You!			Youth Activities Open House										
OCEANEER LAB 3-12 YEARS OLD	Open House	Super Sloppy Science		Open House			So You Want to be a Pirate?			The Lion King Experience Starring You!			Craft Corner			Youth Activities Open House										
OCEANEER CLUB 3-12 YEARS OLD	Bingo				Anyone Can Cook						Space Ranger Training			Cruisin' with Crush		Magic PlayFloor					Dinner					
Evening	7:00	7:15	7:30	7:45	8:00	8:15	8:30	8:45	9:00	9:15	9:30	9:45	10:00	10:15	10:30	10:45	11:00	11:15	11:30	11:45	12:00					
FUNNEL VISION	Mickey's PITC Funnel Vision			Muppet Treasure Island (G) Open Captioning Funnel Vision							Buccaneer Blast & Club Pirate Funnel Vision				POTC: The Curse of the Black Pearl (PG-13)											
BUENA VISTA THEATRE	Aladdin Sneak Preview			Captain Marvel (PG-13) Duration: 2 Hours 8 Minutes											Aladdin Sneak Preview											
CHARACTERS	Jack Sparrow Preludes										Mickey Balcony		Chip & Dale Preludes		Donald Balcony											
											Hook & Smee Lobby Atrium (P)		Goofy Lobby Atrium (S)		Peter Pan Lobby Atrium (P)		Daisy Preludes									
FUN FOR ALL AGES	Mickey's Pirates in the Caribbean Deck 11 Stage			Pirate Dance Party Deck 11 Stage		The Physical Comedy of Max Winfrey Walt Disney Theatre					A Pirate's Life For Me D Lounge		Buccaneer Blast & Club Pirate Deck 11 Stage													
				Princesses of Pop with Emi Lobby Atrium							Pop Music with Emi Lobby Atrium		Late Night Piano Lobby Atrium													
ADULTS	90's Music Trivia O'Gills Pub			A Taste of Jazz with Aileen Dela Cruz Ooh La La					Spanish Guitar La Piazza			R&B Music with Aileen Dela Cruz Ooh La La			Krazy Karaoke The Tube			Cruise Staff DJ (18+) The Tube								
	Tribute to Sting with Rodrigo Figueroa La Piazza								Music Video Dance Party The Tube						Classical Songs with Emi Ooh La La											
VIBE 14-17 YEARS OLD	GAGA Ball		AquaDuck Fun		Smoothie Time		Youth Activities Open House					Pirate Deck Party					A Pirate's Life For Me									
EDGE 11-14 YEARS OLD	Chillin' in Edge		AquaDuck Fun		Pirate Games		Smoothie Time		Pirates Flash Mob Rehearsal		Pirate Deck Party					A Pirate's Life For Me										
OCEANEER LAB 3-12 YEARS OLD	Pirate Games						A Pirate's Life For Me			Scavenger Hunt			Around the World in 7 days			Four Square		Video Game Challenge								
OCEANEER CLUB 3-12 YEARS OLD	Pirate Face Painting			Pirate Games			Journey to Neverland			Disney Animation: Creating a Character																

DRINK OF THE DAY

FOLD

Fold along the dotted lines and take me with you so you don't miss any of the fun!

FOLD

YOUTH ACTIVITIES OPEN HOUSE
A non-secured program with activities for families, adults and children to enjoy together.



The Physical Comedy of Max Winfrey

WALT DISNEY THEATRE

Deck 3, Forward
6:15 pm & 8:30 pm

As a courtesy to all Guests, we kindly advise that the saving of seats is **not** permitted in the Walt Disney Theatre.

Assistance available at the entrance to the Walt Disney Theatre 30 minutes prior to show time.

Character Appearances

STITCH

Lobby Atrium (P) - 3:30 pm
Lobby Atrium (S) - 5:00 pm

DAISY DUCK

Balcony - 3:45 pm
Preludes - 10:00 pm

CAPTAIN JACK SPARROW

Preludes - 3:45 pm,
5:00 pm & 7:15 pm

CHIP & DALE

Lobby Atrium (P) - 4:00 pm
Preludes - 9:30 pm

MICKEY MOUSE

Balcony - 4:15 pm,
5:15 pm & 9:15 pm

TINKER BELL

Lobby Atrium (V) - 4:30 pm,
5:30 pm & 9:45 pm

MINNIE MOUSE

Balcony - 4:45 pm & 5:45 pm

CAPTAIN HOOK & MR SMEE

Lobby Atrium (P)
5:00 pm & 9:15 pm

DONALD DUCK

Lobby Atrium (S) - 5:30 pm
Balcony - 9:45 pm

PETER PAN

Lobby Atrium (P)
5:30 pm & 9:45 pm

MICKEY'S PIRATES

IN THE CARIBBEAN
Deck 11 Stage - 7:30 pm

GOOFOY

Lobby Atrium (S) - 9:30 pm

(H) Hallway - (S) Starboard Side - (P) Port Side - (V) Vestibule

For details of daily Disney character appearances, refer to the character line on your Navigator Grid, the Disney Cruise Line Navigator App, or the digital character board in the Lobby Atrium. Lines close 15 minutes after given times.

SPECIALS OF THE DAY

Senses Spa & Salon - Tighten, Lift and Contour with Thermage

Tighten sagging or loose skin on the face, jawline or neck. Thermage is the premier non-invasive skin tightening therapy that requires just one treatment. Book your complimentary consultation.

Avast! Pirates Gear Available Onboard!

Shiver me timbers! Transform yourself into a swashbuckling pirate with fun pirate costumes and accessories available at Mickey's Mainsail! Deck 3, Forward.

Shutters - Professional Portraits

Lifestyle & Family Portraits: 5:15 pm, 7:15 pm & 9:30 pm in the Lobby Atrium, Deck 3, Midship.



TIME ZONE CHANGE

Remember to turn your clocks

FORWARD 1 HOUR upon retiring on **WEDNESDAY** evening, or first thing **THURSDAY** morning.

SHIP DIRECTORY

YOUTH ACTIVITIES

DISNEY'S OCEANEER CLUB	DECK 5, MID	10:30 AM - 10:30 PM
DISNEY'S OCEANEER LAB	DECK 5, MID	7:00 AM - 12:00 AM
EDGE	DECK 13, MID	10:00 AM - 1:00 AM
IT'S A SMALL WORLD NURSERY	DECK 5, MID	7:00 AM - 11:00 PM
VIBE	DECK 4, FWD	12:00 PM - 2:00 AM

POOLS & MORE

* Children under 12 must have adult supervision in pool areas.

AQUADUCK	DECK 12, MID	12:00 PM - 7:30 PM
AQUALAB	DECK 12, AFT	9:00 AM - 6:00 PM
DONALD'S POOL	DECK 11, MID	9:00 AM - 6:00 PM
MICKEY'S POOL	DECK 11, MID	8:30 AM - 6:00 PM
MICKEY'S SLIDE	DECK 11, MID	9:00 AM - 6:00 PM
NEMO'S REEF	DECK 11, MID	9:00 AM - 6:00 PM
QUIET COVE POOL (18+)	DECK 11, FWD	8:00 AM - 11:00 PM
SATELLITE FALLS (18+)	DECK 13, FWD	6:00 AM - 8:00 PM

Please note, "selfie sticks" are not permitted in any aquatic area.
Complimentary pool vests are available for children to use in the pools onboard.
Located on the pool deck.

RECREATION

GOLF/SPORTS SIMULATORS	DECK 13, AFT	9:00 AM - 6:00 PM
GOOFOY GOLF	DECK 13, AFT	5:30 PM - 8:00 PM
GOOFOY'S SPORTS DECK	DECK 13, AFT	8:00 AM - 6:00 PM
MIDSHIP DETECTIVE AGENCY	DECKS 2 & 5, MID	9:00 AM - 10:00 PM
PORT ADVENTURES DESK	DECK 5, MID	7:00 AM - 10:00 AM 7:00 PM - 8:30 PM
SENSES FITNESS CENTER (18+)	DECK 11, FWD	6:00 AM - 10:00 PM

GENERAL INFORMATION

CONNECT@SEA	DECK 4, MID	8:00 AM - 10:00 AM 4:00 PM - 8:00 PM
DISNEY VACATION CLUB	DECK 4, MID	6:00 PM - 10:00 PM
DISNEY VACATION PLANNING	DECK 4, MID	8:30 AM - 10:00 AM 4:00 PM - 9:00 PM
GUEST SERVICES	DECK 3, MID	24 HOURS
HAIR BRAIDING	DECK 11, MID	2:00 PM - 6:00 PM
MEDICAL HEALTH CENTER	DECK 1, FWD	9:30 AM - 11:00 AM 4:30 PM - 7:00 PM
PORT SHOPPING DESK	DECK 4, MID	7:30 PM - 8:30 PM
PRELUDES	DECK 3, FWD	SHOWTIMES
SENSES SPA AND SALON	DECK 11, FWD	8:00 AM - 10:00 PM
SHUTTERS PHOTO GALLERY	DECK 4, MID	5:30 PM - 10:30 PM

SHOPPING

BIBBIDI BOBBIDI BOUTIQUE	DECK 5, MID	9:00 AM - 9:00 PM
MICKEY'S MAINSAIL	DECK 3, FWD	5:30 PM - 11:00 PM
SEA TREASURES	DECK 3, FWD	5:30 PM - 11:00 PM
TIFFANY & CO.	DECK 4, MID	5:30 PM - 11:00 PM
VISTA GALLERY	DECK 2, MID	
WHITE CAPS/BVLGARI	DECK 3, FWD	5:30 PM - 11:00 PM
WHOZITS & WHATZITS	DECK 11, MID	5:30 PM - 8:00 PM

**DUE TO PORT REGULATIONS, WHEN THE SHIP IS DOCKED,
THE STORES MUST REMAIN CLOSED.**

Verandah Safety

Please do not leave any personal items on your verandah that may be blown overboard or present a fire hazard if left unattended. Do not throw anything over the ship's side.

Guests should not sit, lean or climb on the railing or leave children unattended on the verandah. Do not open the verandah and stateroom doors simultaneously as this may create a wind effect and could cause the doors to slam unexpectedly.

Cold and Flu Reminder

Please wash hands frequently and thoroughly, particularly before meals. Contact the Health Center by dialing 7-1927, should anyone in your party become ill.

Sunscreen/Insect Repellent Advisory

Protect against mosquito bites and related illnesses by applying insect repellent on top of sunscreen when going ashore.

Smoking

For the comfort of our guests the following areas are designated as Smoking areas:
• Deck 12, Aft port side outdoor area that is accessible through the Meridian Lounge
• Deck 4, Aft port side, the outside Promenade Deck from 6:00 pm to 6:00 am only
(all of Deck 4 is no smoking from 6:00 am to 6:00 pm).

*Smoking is prohibited inside all Guest staterooms and on stateroom verandahs. Guests found smoking in their staterooms or on their verandahs will be charged a \$250 stateroom recovery fee. Electronic cigarettes may only be used in designated smoking areas.

DINING & LOUNGES

BREAKFAST

CABANAS CONTINENTAL	DECK 11, AFT	6:00 AM - 6:30 AM
CABANAS	DECK 11, AFT	6:30 AM - 10:30 AM
ROYAL COURT	DECK 3, MID	7:30 AM - 9:00 AM

LUNCH

CABANAS	DECK 11, AFT	11:45 AM - 2:15 PM
FILLMORE'S FAVORITES	DECK 11, MID	10:30 AM - 6:30 PM
LUIGI'S PIZZA	DECK 11, MID	10:30 AM - 6:30 PM
ROYAL COURT	DECK 3, MID	12:00 PM - 1:30 PM
TOW MATER'S GRILL	DECK 11, MID	10:30 AM - 11:00 PM

DINNER

ANIMATOR'S PALATE	DECK 3, AFT	5:45 PM & 8:15 PM
ENCHANTED GARDEN	DECK 2, MID	5:45 PM & 8:15 PM
ROYAL COURT	DECK 3, MID	5:45 PM & 8:15 PM
CABANAS TABLE SERVICE	DECK 11, AFT	6:30 PM - 8:30 PM
PALO (18+) (RESERVATIONS REQ. & NOM. FEE APPLIES)	DECK 12, AFT	6:00 PM - 8:30 PM
REMY (18+) (RESERVATIONS REQ. & NOM. FEE APPLIES)	DECK 12, AFT	6:00 PM - 8:30 PM

LATE NIGHT SNACKS

CABANA'S PIRATE BUFFET	DECK 11, MID	10:30 PM - 11:15 PM
LUIGI'S PIZZA	DECK 11, MID	9:30 PM - 12:00 AM

ADDED FEATURES

BEVERAGE STATION	DECK 11, MID	6:00 AM - 12:00 AM
EYE SCREAM	DECK 11, MID	11:00 AM - 11:30 PM
ROOM SERVICE	DIAL 0	24 HOURS
SWEET ON YOU	DECK 11, AFT	11:30 AM - 11:30 PM

ENTERTAINMENT - LOUNGES - BARS

Adults must be 21 and older to consume alcoholic beverages.

BON VOYAGE	DECK 3, MID	2:00 PM - 10:30 PM
COVE BAR (18+)	DECK 11, FWD	11:00 AM - 11:00 PM
COVE CAFE (18+)	DECK 11, FWD	6:30 AM - 12:00 AM
CURRENTS (18+)	DECK 13, FWD	11:00 AM - 11:30 PM
D LOUNGE	DECK 4, MID	SHOWTIMES
FROZONE TREATS	DECK 11, MID	1:00 PM - 10:45 PM
LA PIAZZA (18+ AFTER 9:00 P.M.)	DECK 4, AFT	4:00 PM - 12:00 AM
MERIDIAN (18+)	DECK 12, AFT	5:30 PM - 12:00 AM
O'GILLS PUB (18+ AFTER 9:00 P.M.)	DECK 4, AFT	4:00 PM - 12:00 AM
OOH LA LA (18+)	DECK 4, AFT	5:30 PM - 12:00 AM
OUTLOOK (18+)	DECK 14, MID	
SENSES JUICE BAR	DECK 11, FWD	7:00 AM - 11:00 AM 3:00 PM - 8:00 PM
SKYLINE (18+)	DECK 4, AFT	5:00 PM - 12:00 AM
THE TUBE (18+ AFTER 9:00 P.M.)	DECK 4, AFT	9:30 PM - 2:00 AM
VISTA CAFE	DECK 4, MID	7:00 AM - 10:30 PM
WAVES	DECK 12, AFT	1:00 PM - 8:00 PM

Public Health Advisory: Consuming raw or under-cooked meats, poultry, seafood, shellfish, or eggs may increase your risk for food borne illness, especially if you have certain medical condition.

SAFETY ASHORE INFORMATION

While you will find many great experiences ashore, please remain vigilant about your personal safety and the safety of your belongings. As in any large urban tourist destination, you'll want to take some basic precautions to make the most of your time ashore.

- Be aware of your surroundings at all times. Avoid short cuts, narrow alleys and poorly lit streets.
- Avoid wandering from the main shopping and tourist areas into unfamiliar territory. If venturing out independently, have a plan, use only licensed taxi operators.
- Identity/Credit Card theft can occur anywhere. Please remain vigilant in monitoring the safe keeping of your personal information.
- Leave valuables in your room safe and avoid carrying large amounts of cash. Exercise caution when using ATMs. Cameras and handbags should be carried close to your body or concealed out of sight.
- Leave air transportation tickets and other travel documents in your room safe. When going ashore, each adult is required to carry a Driver's license, passport or other government-issued photo ID.
- Note: Some ports may require guests to carry passports ashore.
- Most crimes are easier to commit in dark unlit areas. When going ashore at night, please be extra vigilant about your personal safety.

All Ashore: Approx. 7:30 am

All Aboard: 4:45 pm

PORT AGENT INFORMATION: FALMOUTH

Caribbean Cruise Shipping and Tours, LTD (CCS Tours) 66 Claude Clark Ave, P.O. Box 174, Montego Bay, Jamaica T: (876) 952-2007 or (876) 952-6260 or Mobile: (876) 997-5710

IMPORTANT NUMBERS

Fire/Security: 7-3001 Medical Emergency: 7-3000 Health Center: 7-1927



Crown of Light Couture Necklace

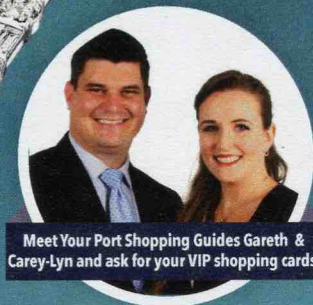

Meet Your Port Shopping Guides Gareth & Carey-Lyn and ask for your VIP shopping cards.

Port Shopping Information FALMOUTH



Location

LOCATED 18 MILES EAST OF
MONTEGO BAY



Population

8,185



Taxi

SHUTTLES & TAXIS ARE
AVAILABLE



Language

ENGLISH &
JAMAICAN PATOIS



Currency

THE JAMAICAN DOLLAR
(JMD) - U.S. DOLLAR
WIDELY ACCEPTED

SHOP. EAT. EXPLORE. ASHORE

You will find our recommended and guaranteed stores conveniently located on the pier. The Falmouth Village Cruise Terminal is home to fine shopping and dining options offering a safe and family friendly experience. Whether looking for tax and duty free shopping with fine jewelry, watches, and local souvenirs like the famous Blue Mountain coffee, everything is steps away from the gangway. Visit your Port Shopping Guide and ask for details.

MEET YOUR PORT SHOPPING GUIDE

SPECIALIZING IN EVERYTHING SHOPPING ASHORE!

Expand your "to do" list to include shopping & relive your vacation later!
This week you can do it all, see it all & commemorate it all with their expert advice!
Take advantage of their experience, knowledge & training.

SHOPPING EVENTS ASHORE

1a DIAMONDS INTERNATIONAL - POWER HOUR

Join your Port Shopping Guide today for the fun of in-store raffles plus gifts with purchase. Check the Port Shopping Channel on your stateroom TV for details

4 GOLD MINE - SHOPPING PARTY

Check out their spectacular savings, the excitement of live raffles & gifts with purchase. For more details, stop by the Port Shopping Desk today

PORT OVERVIEW

Well-positioned between Ocho Rios and Montego Bay, the port sits on a triangular peninsula that accommodates large cruise ships within a very short walk of historic Georgian sights. During its heyday, Falmouth was the send-off point for sugar, molasses, rum and coffee bound for England however by the 1800's the town reverted to a sleepy seaside village, far off most tourists' maps.

Home to one of the Caribbean's largest colonial historic districts, Jamaica's felt that Falmouth had been ignored for too long, so with the opening the new port in 2011, a local renaissance of sorts has resulted in the restoration of many of the old Georgian homes. As in Great Britain, driving is on the left, so when crossing the street, be sure to look both ways. Enjoy your day exploring culturally rich Falmouth.



HUBLOT

BIG BANG
CERAMIC GOLD

Set your all aboard time with Hublot
ALL ABOARD TIME: _____

KORITE

RARE AND DISTINCTIVE

Beautiful KORITE Ammolite is the best there is.

For the NEW 2019 KORITE Ammolite Collection please refer to the Brand locator box inside this map for an authorized retailer in this port of call.



Crown of Light



Hublot



Kabana



Breitling



Korite



TAG Heuer



Safi Kilima