

# PERSONAL NAVIGATOR

All Ashore: Refer to Tender Letter  
Last Tender: Approx. 5:30 pm  
Gangway: Deck 1, Midship/Deck 1, Forward  
Evening Attire: Cruise Casual

TUESDAY, MAY 14, 2019

GEORGE TOWN, GRAND CAYMAN

Morning	8:30	8:45	9:00	9:15	9:30	9:45	10:00	10:15	10:30	10:45	11:00	11:15	11:30	11:45	12:00	12:15	12:30	12:45	1:00	1:15	1:30				
FUNNEL VISION	Bolt (PG)  Open Captioning Funnel Vision							A Bug's Life (G)  Open Captioning Funnel Vision							Brave (PG)  Open Captioning Funnel Vision										
BUENA VISTA THEATRE															Aladdin Sneak Preview	Avengers: Endgame (PG-13) Duration: 3 Hours 2 Minutes									
CHARACTERS		Goofy Balcony		Pluto Balcony		Peter Pan Lobby Atrium (V)																			
		Peter Pan Lobby Atrium (V)			Goofy Balcony		Pluto Balcony																		
FUN FOR ALL AGES	Coloring Time D Lounge		Disney Animation: Persistence of Vision D Lounge																						
	Good Morning Disney Fantasy Channel 5 Repeated 5:00 am - 12:00 pm		Doctor Strange Mystic Arts Disney's Oceaneer Club			Thor Becoming Worthy Disney's Oceaneer Club			BB-8 Recruitment Disney's Oceaneer Club			Parachute Games Disney's Oceaneer Club			Youth Activities Open House Disney's Oceaneer Club										
ADULTS	Friends of Bill W. Outlook					Ladies Pamper Party Senses Spa & Salon																			
VIBE 14-17 YEARS OLD								Invade the Club		Bingo			CornHole		That's Hilarious					Wii Challenge					
EDGE 11-14 YEARS OLD	Youth Activities Open House						Invade the Club		Scavenger Hunt			Scattergories				CornHole		Four Square		Become A Super Hero					
OCEANEER LAB 3-12 YEARS OLD					Dream Big, Princess					Trivia Time		Disney Animation: Creating a Character			Oceaneer Rangers					Lunch		Open House			
OCEANEER CLUB 3-12 YEARS OLD			Open House		Doctor Strange Mystic Arts		Open House		Thor Becoming Worthy		Open House		BB-8 Recruitment		Open House		Parachute Games		Youth Activities Open House						
Afternoon	1:45	2:00	2:15	2:30	2:45	3:00	3:15	3:30	3:45	4:00	4:15	4:30	4:45	5:00	5:15	5:30	5:45	6:00	6:15	6:30	6:45				
FUNNEL VISION	Robin Hood (G)  Open Captioning Funnel Vision							Disney Channel on Deck Deck 11 Stage							Zombies - (TV-G) Funnel Vision							Up (PG)  Open Captioning Funnel Vision			
BUENA VISTA THEATRE															Disneynature: Penguins (G) Duration: 1 Hour 16 Minutes				Avengers: Endgame (PG-13) Duration: 3 Hours 2 Minutes						
CHARACTERS								Stitch Balcony					Stitch Balcony					Daisy Lobby Atrium (P)		Mickey Balcony		Donald Lobby Atrium (P)			
								Hook & Smeek Balcony						Hook & Smeek Balcony			Ariel Preludes		Belle Preludes		Minnie Balcony				
FUN FOR ALL AGES	Disney Trivia D Lounge		Crafts: Marvel Crafts D Lounge						Disney Channel on Deck Deck 11 Stage					DCL Trivia D Lounge					Keys & Melodies with Aileen Dela Cruz Lobby Atrium					Disney On Broadway Stars Set Sail: Kissy Simmons Walt Disney Theatre	
	Anyone Can Cook Disney's Oceaneer Lab					Family Superstar Karaoke D Lounge												Irish Singalong with Ciaran & Michael La Piazza					Magic Showtime: Eric Jones The Tube		
ADULTS						Informal Card Play O'Gills Pub					Movie Tunes Trivia O'Gills Pub		Crafts: 3D Crafts O'Gills Pub		Pathway to Pilates Senses Spa & Salon		Disney Songs with Emi Ooh La La								
VIBE 14-17 YEARS OLD	Scattergories		Brain Teasers			Teen Choice			Football Tournament		Scavenger Hunt			GAGA Ball		Jedi Challenges		Youth Activities Open House							
EDGE 11-14 YEARS OLD	Mini Golf		Around the World in 7 days			GAGA Ball			The Lion King Experience Starring You!			Brains and Brawns			Disney Animation: Creating a Character			Trivia Time							
OCEANEER LAB 3-12 YEARS OLD	Open House		Anyone Can Cook		Open House		Magic PlayFloor					Marshmallow Olympics			The Lion King Experience Starring You!					Youth Activities Open House					
OCEANEER CLUB 3-12 YEARS OLD			Hula Hoop Jam		Tinker Bell's Talent Show						Face Paint Time		Mickey's Puzzle Playtime			Wacky Relays				Dinner					
Evening	7:00	7:15	7:30	7:45	8:00	8:15	8:30	8:45	9:00	9:15	9:30	9:45	10:00	10:15	10:30	10:45	11:00	11:15	11:30	11:45	12:00				
FUNNEL VISION	Frozen (PG)  Open Captioning Funnel Vision														Bedtime Stories (PG)  Open Captioning Funnel Vision										
BUENA VISTA THEATRE															Avengers: Endgame (PG-13) Duration: 3 Hours 2 Minutes										
CHARACTERS		Mickey Mouse Balcony				Pluto Lobby Atrium (P)						Mickey Balcony	Chip & Dale Lobby Atrium (P)	Donald Lobby Atrium (P)											
		Minnie Lobby Atrium (V)	Chip & Dale Lobby Atrium (P)	Goofy Lobby Atrium (V)							Goofy Preludes		Minnie Balcony	Pluto Lobby Atrium (P)											
FUN FOR ALL AGES	Bingo Pre-Sales D Lounge		\$10,000 Mega Jackpot Bingo D Lounge						Disney On Broadway Stars Set Sail: Kissy Simmons Walt Disney Theatre						Family Superstar Karaoke D Lounge		Generation Gap D Lounge		Club D Dance Party D Lounge						
			Silent DJ Party The Tube						Magic Showtime: Eric Jones The Tube			Dance the Night Away with Belle Adventure Lobby Atrium			Rocking Romance Lobby Atrium										
ADULTS	80's Music Trivia O'Gills Pub		NBA Western Conference Finals O'Gills Pub (Subject to Satellite Availability)									Smooth Sounds with Rodrigo La Piazza		Destination Europa La Piazza		80's Music Challenge The Tube		Top Pop! The Tube		Rewind feat. Cruise Staff DJ The Tube Smooth Sounds with Rodrigo Figueroa La Piazza					
	Jammin' Jigs with Ciaran & Michael La Piazza		A Taste of Jazz Ooh La La																						
VIBE 14-17 YEARS OLD	Youth Activities Open House		Trivia Challenge		Disney Animation: Creating a Character			Picture This		Game Challenge			Bingo		Gotcha Registration		Heroes and Villains								
EDGE 11-14 YEARS OLD	Pirates Flash Mob Rehearsal		Youth Activities Open House						Picture This		Heroes and Villains			Descendant's Den DJ Spin Off		Tween Choice									
OCEANEER LAB 3-12 YEARS OLD	GAGA Ball		Get the Hook			Four Square			Piston Cup Challenge						Craft Corner		Glow Jam								
OCEANEER CLUB 3-12 YEARS OLD			Magic PlayFloor		Doctor Strange Defy the Dark Dimension			Once Upon a Time			Force Training			GAGA Ball											

Fold along the dotted lines and take me with you so you don't miss any of the fun!

FOLD

YOUTH ACTIVITIES OPEN HOUSE  
A non-secured program with activities for families, adults and children to enjoy together.

DRINK OF THE DAY  
Yellow Bird (Alcoholic)  
Lava Smoothie (Non-Alcoholic)



## WALT DISNEY THEATRE

6:15 pm &amp; 8:30 pm

As a courtesy to all Guests, we kindly advise that the saving of seats is **not** permitted.

KISSY SIMMONS

Disney ON BROADWAY

STARS  
SET SAIL

Assistance available at the entrance to the Walt Disney Theatre 30 minutes prior to show time.

## Character Appearances

## GOOFY

Balcony - 8:45 am & 9:45 am  
Lobby Atrium (V) - 8:00 pm  
Preludes - 9:30 pm

## PETER PAN

Lobby Atrium (V)  
9:00 am & 10:00 am

## PLUTO

Balcony  
9:15 am & 10:15 am  
Lobby Atrium (P)  
8:15 pm & 10:15 pm

## STITCH

Balcony  
3:15 pm & 4:15 pm

## CAPTAIN HOOK &amp; MR SMEE

Balcony - 3:45 pm &amp; 4:45 pm

## DAISY DUCK

Lobby Atrium (P) - 5:00 pm

## ARIEL

Preludes - 5:00 pm

## MICKEY MOUSE

Balcony - 5:15 pm,  
7:15 pm & 9:30 pm

## BELLE

Preludes - 5:30 pm

## DONALD DUCK

Lobby Atrium (P) - 5:30 pm  
Preludes - 10:00 pm

## MINNIE MOUSE

Balcony - 5:45 pm & 10:00 pm  
Lobby Atrium (V) - 7:30 pm

## CINDERELLA

Lobby Atrium - 7:30 pm

## CHIP &amp; DALE

Lobby Atrium (P)  
7:45 pm & 9:45 pm

(H) Hallway - (S) Starboard Side - (P) Port Side - (V) Vestibule  
For details of daily Disney character appearances, refer to the character line on your Navigator Grid, the Disney Cruise Line Navigator App, or the digital character board in the Lobby Atrium. Lines close 15 minutes after given times.

## SPECIALS OF THE DAY

## Senses Spa &amp; Salon - Perfect Day

Receive a full body Swedish massage, an European Facial with a scalp massage and foot &amp; ankle massage. 75 minutes. \$149.

## Tiffany &amp; Co

Wonder awaits inside every little Blue Box. Tiffany gifts perfectly capture the magic and incredible memories you'll make aboard the Disney Fantasy. Visit our Tiffany &amp; Co. boutique, Deck 4, Midship.

## Shutters - Professional Portraits

Lifestyle &amp; Family Portraits: 5:15 pm, 7:15 pm &amp; 9:30 pm in the Lobby Atrium, Deck 3, Midship.

## SHIP DIRECTORY

## YOUTH ACTIVITIES

DISNEY'S OCEANEER CLUB	DECK 5, MID	9:00 AM - 11:00 PM
DISNEY'S OCEANEER LAB	DECK 5, MID	9:00 AM - 12:00 AM
EDGE	DECK 13, MID	9:00 AM - 1:00 AM
IT'S A SMALL WORLD NURSERY	DECK 5, MID	9:00 AM - 11:00 PM
VIBE	DECK 4, FWD	10:00 AM - 2:00 AM

## POOLS &amp; MORE

\* Children under 12 must have adult supervision in pool areas.

AQUADUCK	DECK 12, MID	11:00 AM - 11:00 PM
AQUALAB	DECK 12, AFT	9:00 AM - 6:00 PM
DONALD'S POOL	DECK 11, MID	9:00 AM - 11:00 PM
MICKEY'S POOL	DECK 11, MID	8:30 AM - 10:00 PM
MICKEY'S SLIDE	DECK 11, MID	9:00 AM - 7:00 PM
NEMO'S REEF	DECK 11, MID	9:00 AM - 6:00 PM
QUIET COVE POOL (18+)	DECK 11, FWD	8:00 AM - 11:00 PM
SATELLITE FALLS (18+)	DECK 13, FWD	6:00 AM - 8:00 PM

Please note, "selfie sticks" are not permitted in any aquatic area.  
Complimentary pool vests are available for children to use in the pools onboard.  
Located on the pool deck.

## RECREATION

GOLF/SPORTS SIMULATORS	DECK 13, AFT	9:00 AM - 6:00 PM
GOOFY GOLF	DECK 13, AFT	6:00 PM - 10:00 PM
GOOFY'S SPORTS DECK	DECK 13, AFT	8:00 AM - 6:00 PM
MIDSHIP DETECTIVE AGENCY	DECKS 2 & 5, MID	9:00 AM - 10:00 PM
PORT ADVENTURES DESK	DECK 5, MID	8:00 AM - 11:00 AM 7:00 PM - 8:30 PM
SENSES FITNESS CENTER (18+)	DECK 11, FWD	6:00 AM - 10:00 PM

## GENERAL INFORMATION

CONNECT@SEA	DECK 4, MID	8:00 AM - 11:00 AM 5:00 PM - 6:00 PM 7:00 PM - 10:00 PM
DISNEY VACATION CLUB	DECK 4, MID	8:30 AM - 10:30 AM 5:00 PM - 10:00 PM
DISNEY VACATION PLANNING	DECK 4, MID	9:00 AM - 10:30 AM 5:00 PM - 9:00 PM
GUEST SERVICES	DECK 3, MID	24 HOURS
HAIR BRAIDING	DECK 11, MID	9:15 AM - 6:00 PM
MEDICAL HEALTH CENTER	DECK 1, FWD	9:30 AM - 11:00 AM 4:30 PM - 7:00 PM
PORT SHOPPING DESK	DECK 4, MID	7:30 PM - 8:30 PM
PRELUDES	DECK 3, FWD	SHOWTIMES
SENSES SPA AND SALON	DECK 11, FWD	8:00 AM - 10:00 PM
SHUTTERS PHOTO GALLERY	DECK 4, MID	6:30 PM - 10:30 PM

## SHOPPING

BIBBIDI BOBBIDI BOUTIQUE	DECK 5, MID	9:00 AM - 9:00 PM
MICKEY'S MAINSAIL	DECK 3, FWD	8:30 AM - 10:00 AM 6:15 PM - 11:00 PM
SEA TREASURES	DECK 3, FWD	8:30 AM - 10:00 AM 6:15 PM - 11:00 PM
TIFFANY & Co.	DECK 4, MID	8:30 AM - 10:00 AM 6:15 PM - 11:00 PM
VISTA GALLERY	DECK 2, MID	
WHITE CAPS/BVLGARI	DECK 3, FWD	8:30 AM - 10:00 AM 6:15 PM - 11:00 PM
WHOZITS & WHATZITS	DECK 11, MID	8:30 AM - 10:00 AM 2:00 PM - 4:00 PM 6:15 PM - 8:00 PM

DUE TO PORT REGULATIONS, WHEN THE SHIP IS DOCKED, THE STORES MUST REMAIN CLOSED.

## Verandah Safety

Please do not leave any personal items on your verandah that may be blown overboard or present a fire hazard if left unattended. Do not throw anything over the ship's side. Guests should not sit, lean or climb on the railing or leave children unattended on the verandah. Do not open the verandah and stateroom doors simultaneously as this may create a wind effect and could cause the doors to slam unexpectedly.

## Cold and Flu Reminder

Please wash hands frequently and thoroughly, particularly before meals. Contact the Health Center by dialing 7-1927, should anyone in your party become ill.

## Sunscreen/Insect Repellent Advisory

Protect against mosquito bites and related illnesses by applying insect repellent on top of sunscreen when going ashore.

## Smoking

For the comfort of our guests the following areas are designated as Smoking areas:  
• Deck 13, Forward, port side, by "Comens"

• Deck 12, Aft, port side, outdoor area that is accessible through the Meridian Lounge  
• Deck 4, Aft, port side, the outside Promenade Deck from 6:00 pm to 6:00 am only (all of Deck 4 is no smoking from 6:00 am to 6:00 pm).

Smoking is prohibited inside all Guest staterooms and on stateroom verandahs. Guests found smoking in these staterooms or on their verandahs will be charged a \$250 stateroom recovery fee. Electronic cigarettes may only be used in designated smoking areas.

## DINING &amp; LOUNGES

## BREAKFAST

CABANAS CONTINENTAL	DECK 11, AFT	7:00 AM - 7:30 AM
CABANAS	DECK 11, AFT	7:30 AM - 10:45 AM
ROYAL COURT	DECK 3, MID	8:00 AM - 9:30 AM

## LUNCH

CABANAS	DECK 11, AFT	11:45 AM - 2:15 PM
FILLMORE'S FAVORITES	DECK 11, MID	10:45 AM - 6:30 PM
LUIGI'S PIZZA	DECK 11, MID	10:45 AM - 6:30 PM
ROYAL COURT	DECK 3, MID	12:00 PM - 1:30 PM
TOW MATER'S GRILL	DECK 11, MID	10:45 AM - 11:00 PM

## DINNER

ANIMATOR'S PALATE	DECK 3, AFT	5:45 PM & 8:15 PM
ENCHANTED GARDEN	DECK 2, MID	5:45 PM & 8:15 PM
ROYAL COURT	DECK 3, MID	5:45 PM & 8:15 PM
CABANAS TABLE SERVICE	DECK 11, AFT	6:30 PM - 8:30 PM
PALO (18+) (RESERVATIONS REQ. & NOM. FEE APPLIES)	DECK 12, AFT	6:00 PM - 8:30 PM
REMY (18+) (RESERVATIONS REQ. & NOM. FEE APPLIES)	DECK 12, AFT	6:00 PM - 8:30 PM

## LATE NIGHT SNACKS

LUIGI'S PIZZA	DECK 11, MID	9:30 PM - 12:00 AM
---------------	--------------	--------------------

## ADDED FEATURES

BEVERAGE STATION	DECK 11, MID	6:00 AM - 12:00 AM
EYE SCREAM	DECK 11, MID	11:00 AM - 11:00 PM
ROOM SERVICE	DIAL 0	24 HOURS
SWEET ON YOU	DECK 11, AFT	11:30 AM - 10:30 PM

## ENTERTAINMENT - LOUNGES - BARS

Adults must be 21 and older to consume alcoholic beverages.

BON VOYAGE	DECK 3, MID	2:00 PM - 10:30 PM
COVE BAR (18+)	DECK 11, FWD	11:00 AM - 10:30 PM
COVE CAFE (18+)	DECK 11, FWD	7:00 AM - 12:00 AM
CURRENTS (18+)	DECK 13, FWD	11:00 AM - 11:00 PM
D LOUNGE	DECK 4, MID	SHOWTIMES
FROZONE TREATS	DECK 11, MID	12:00 PM - 6:00 PM
LA PIAZZA (18+ AFTER 9:00 P.M.)	DECK 4, AFT	4:00 PM - 12:00 AM
MERIDIAN (18+)	DECK 12, AFT	5:30 PM - 12:00 AM
O'GILLS PUB (18+ AFTER 9:00 PM)	DECK 4, AFT	4:00 PM - 12:00 AM
OOH LA LA (18+)	DECK 4, AFT	5:30 PM - 12:00 AM
OUTLOOK (18+)	DECK 14, MID	
SENSES JUICE BAR	DECK 11, FWD	7:00 AM - 11:00 AM 3:00 PM - 8:00 PM

SKYLINE (18+)	DECK 4, AFT	5:30 PM - 12:00 AM
THE TUBE (18+ AFTER 9:00 P.M.)	DECK 4, AFT	7:30 PM - 8:15 PM 9:30 PM - 2:00 AM
VISTA CAFE	DECK 4, MID	7:00 AM - 10:30 PM
WAVES	DECK 12, AFT	1:00 PM - 5:00 PM

Public Health Advisory: Consuming raw or under-cooked meats, poultry, seafood, shellfish, or eggs may increase your risk for food borne illness, especially if you have certain medical condition.

## SAFETY ASHORE INFORMATION

While you will find many great experiences ashore, please remain vigilant about your personal safety and the safety of your belongings. As in any large urban tourist destination, you'll want to take some basic precautions to make the most of your time ashore.

- Be aware of your surroundings at all times. Avoid short cuts, narrow alleys and poorly lit streets.
- Avoid wandering from the main shopping and tourist areas into unfamiliar territory. If venturing out independently, have a plan, use only licensed taxi operators.
- Identity/Credit Card theft can occur anywhere. Please remain vigilant in monitoring the safe keeping of your personal information.
- Leave valuables in your room safe and avoid carrying large amounts of cash. Exercise caution when using ATMs. Cameras and handbags should be carried close to your body or concealed out of sight.
- Leave air transportation tickets and other travel documents in your room safe. When going ashore, each adult is required to carry a Driver's license, passport or other government-issued photo ID.
- Note: Some ports may require guests to carry passports ashore.
- Most crimes are easier to commit in dark unlit areas. When going ashore at night, please be extra vigilant about your personal safety.

First Tender Please refer to Tender Letter

Last Tender: 5:30 pm

## PORT AGENT INFORMATION: ST. THOMAS

Virgin Port Services, 9003 Havensight Mall, Ste. 303;  
St. Thomas, U.S. Virgin Islands; 340-775-1151

## IMPORTANT NUMBERS

Fire/Security: 7-3001 Medical Emergency: 7-3000 Health Center: 7-1927





Crown of Light Couture Necklace

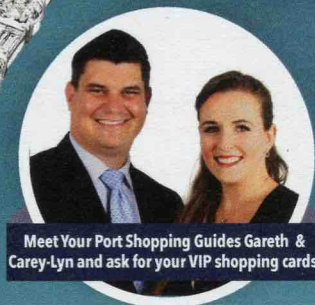

Meet Your Port Shopping Guides Gareth & Carey-Lyn and ask for your VIP shopping cards.

## Port Shopping Information

# GRAND CAYMAN



Location

480 MILES SOUTH OF MIAMI



Population

37,716 (ALL ISLANDS)



Taxi

THE RATES ARE FIXED



Language

ENGLISH



Currency

DOLLAR & U.S.DOLLAR

## SHOP. EAT. EXPLORE. ASHORE

You will find many of our recommended and guaranteed stores conveniently located across the street from the tender drop off location. Whether looking for tax and duty free shopping with fine jewelry, watches, and souvenirs, everything is steps away from the tender drop off location. Visit your Port Shopping Guide & ask for details.

## ANCHORAGE

Ships anchor outside the harbor, west of George Town. Please listen for the announcements.

## MEET YOUR PORT SHOPPING GUIDE

### SPECIALIZING IN EVERYTHING SHOPPING ASHORE!

Expand your "to do" list to include shopping & relive your vacation later!  
This week you can do it all, see it all & commemorate it all with their expert advice!  
Take advantage of their experience, knowledge & training

### COLLECT YOUR VIP SHOPPING ASHORE CARDS VISIT THE PORT SHOPPING DESK

These complimentary cards are essential when shopping ashore and will ensure you get the Disney VIP Service you deserve.

## SHOPPING EVENTS ASHORE

### 1a DI WATCH & DESIGN

Join your Port Shopping Guide today for the fun of in-store raffles plus gifts with purchase. Check the Port Shopping Channel on your stateroom TV for details.

### 3 EFFY JEWELRY

Giveaway! All day raffle plus a free gift with every \$500 purchase!

### 4a MILANO DIAMOND GALLERY

15 Minute Free4All: Get your free toggle bracelet. Visit the Port Shopping Desk today for details.

## PORT OVERVIEW

Named after the Carib Indian word for marine crocodile, Caymanians are proud of their sea-going heritage, reflected in "The Wreck of the Ten Sails." The story tells of a shipwreck whose crew, in trying to warn other ships away from the reef, instead drew 9 more vessels onto it but not a single life was lost! In gratitude, King George III declared the Cayman Islands forever exempt from

taxes, which turned into a billion-dollar gift. As there are no income, property, capital gains or corporation taxes, Cayman has international appeal. Visitors flock here for 3 reasons: 1) banking; 2) beaches & scuba diving; and 3) tax & duty free shopping...a recipe for prosperity. As in Great Britain, driving is on the left, so when crossing the street, be sure to look both ways.



# HUBLOT

BIG BANG  
CERAMIC GOLD

Set your all aboard time with Hublot  
ALL ABOARD TIME: \_\_\_\_\_

# KORITE

RARE AND DISTINCTIVE

Beautiful KORITE Ammolite is the best there is.

For the NEW 2019 KORITE Ammolite Collection please refer to the Brand locator box inside this map for an authorized retailer in this port of call.



Crown of Light



Hublot



Kabana



Breitling



Korite



TAG Heuer



Safi Kilima





## TENDERING INFORMATION FOR GEORGE TOWN, GRAND CAYMAN

When arriving in George Town, Grand Cayman tomorrow, we will be utilizing small boats to transport you to the island/shore. This is called a Tender Service, using Tender Boats. This service is provided by a local company in George Town. In order to make sure every Guest is transported safely, we suggest that you follow the Safety Guidelines below.

### SAFETY INSTRUCTIONS:

1. Do not crowd in gangway areas.
2. Have your hands free to use the railings.
3. Wear comfortable, safe shoes since areas might be slippery.
4. Wait for a signal from the Crew Member in charge to board or disembark.
5. Follow instructions of the Crew Members.
6. Use any hand rails and do not jump or run while boarding.
7. Sit down while in the tender boat at all times. Do not stand up as the tender boat approaches the pier or the ship. Remain seated in your seat row until you can step directly to the boarding point without standing in line. Keep in mind that there may be sudden movements while the tender boat is along side the ship, due to the motion of the seas.
8. No smoking in the tender or in line.
9. Notify Crew Member if you have any problems or feel uncomfortable.

We wish you a safe and enjoyable day in George Town, Grand Cayman.

### ALL GUESTS

You will need your 'Key to the World' card and Photo ID (Guests 18 years and older) ready as you debark the ship. Please follow the tendering process below that pertains to you. Tenders will run continuously throughout the day from the Disney Fantasy to the pier and back until Last Tender at **5:30 pm**.

### FOR GUESTS WITHOUT PORT ADVENTURES:

Tendering will begin at approximately **10:30 am** via a Tender Ticket process in the Walt Disney Theatre, Deck 3, Forward. We ask that you have breakfast, and collect all members of your party before proceeding to the Walt Disney Theatre. At which point, you will remain in the theatre until the next available tender boat is ready for boarding. Ticket distribution will run until approximately **12:30 pm**, when open tenders are announced, and you are allowed to proceed directly to a gangway on Deck 1 without a ticket.

### FOR GUESTS GOING ON PORT ADVENTURES:

Please meet at your designated excursion meeting location at the time listed on your Port Adventures Ticket. Your Port Adventure Ticket will be considered your tender ticket. For Port Adventures meeting after **11:45 am**, your meeting location will be directly on the pier. You may go ashore starting at approximately 10:30 am. Please meet in Walt Disney Theatre, Deck 3, Forward, to pick up a Tender Ticket and follow the process as outlined above for guests without Port Adventures. You should allow at least 45 minutes for tender travel time. Remember to meet on the pier at the specified time listed on your Port Adventure ticket.

Towels will be provided in the meeting locations for all water-based excursions. For those Guests not on shore excursions, towels are available by the Deck 11 pool areas. We kindly ask you to return all towels back to the ship after your tour.

All excursions will return to the George Town pier, where tender service will run continuously back to the Disney Fantasy until **5:30 pm**.

**THE LAST TENDER BACK TO THE DISNEY FANTASY WILL LEAVE THE PIER AT 5:30 PM.  
WE ENCOURAGE GUESTS TO RETURN EARLIER TO AVOID LONG TENDER TIMES.**

Por favor, vuelva la página para Español