

PERSONAL NAVIGATOR

All Ashore: 8:30 am All Aboard: 4:45 pm
Gangway: Deck 1, Midship/Deck 1, Forward &
Evening Attire: Cruise Casual

MONDAY, MAY 13, 2019

COZUMEL, MEXICO

High Tide (Alcoholic)
Passion Cream Freeze (Non-Alcoholic)
DRINK OF THE DAY

FOLD

Fold along the dotted lines and take me with you so you don't miss any of the fun!

FOLD

YOUTH ACTIVITIES OPEN HOUSE
A non-secured program with activities for families, adults and children to enjoy together.

Morning	8:30	8:45	9:00	9:15	9:30	9:45	10:00	10:15	10:30	10:45	11:00	11:15	11:30	11:45	12:00	12:15	12:30	12:45	1:00	1:15	1:30								
FUNNEL VISION	Ratatouille (G) Open Captioning Funnel Vision							Descendants - (TV-G) Funnel Vision							A Bug's Life (G) Open Captioning Funnel Vision														
BUENA VISTA THEATRE	Aladdin Sneak Preview							Dumbo (2019) (PG) Open Captioning Duration: 1 Hour 52 Minutes							Captain Marvel (PG-13) Duration: 2 Hours 8 Minutes														
CHARACTERS																													
FUN FOR ALL AGES								Craft Corner Disney's Oceaneer Lab								Magic PlayFloor Disney's Oceaneer Lab						Four Square Disney's Oceaneer Lab							
	Good Morning Disney Fantasy Channel 5 Repeated 5:00 am - 12:00 pm							Youth Activities Open House Edge							Youth Activities Open House Vibe														
ADULTS	Friends of Bill W. Animator's Palate																												
VIBE 14-17 YEARS OLD															Youth Activities Open House				Matinee Movie										
EDGE 11-14 YEARS OLD								Youth Activities Open House							Open for Tweens			Cards Tournament			Jedi Challenges								
OCEANEER LAB 3-12 YEARS OLD								Open House		Craft Corner		Youth Activities Open House				Magic PlayFloor		Open House		Four Square		Open House							
OCEANEER CLUB 3-12 YEARS OLD	Jenga					Anyone Can Cook					Create a Postcard					Magic PlayFloor				Bingo				Lunch				Open House	
Afternoon	1:45	2:00	2:15	2:30	2:45	3:00	3:15	3:30	3:45	4:00	4:15	4:30	4:45	5:00	5:15	5:30	5:45	6:00	6:15	6:30	6:45								
FUNNEL VISION	Cars (G) Open Captioning Funnel Vision							Cars 2 (G) Open Captioning Funnel Vision							Cars 3 (G) Open Captioning Funnel Vision														
BUENA VISTA THEATRE								Aladdin Sneak Preview							Avengers: Endgame (PG-13) Duration: 3 Hours 2 Minutes														
CHARACTERS								Goofy & Max Preludes		Cinderella Lobby Atrium (P)		Chip & Dale Lobby Atrium (P)		Pluto Lobby Atrium (P)		Mickey Balcony		Daisy Lobby Atrium (P)		Minnie Balcony		Pluto Lobby Atrium (P)							
								Mickey Balcony		Daisy Lobby Atrium (P)		Minnie Balcony		Donald Lobby Atrium (P)		Cinderella Lobby Atrium (P)		Chip & Dale Lobby Atrium (P)		Donald Lobby Atrium (P)									
FUN FOR ALL AGES	Magic PlayFloor Disney's Oceaneer Club						Disney Animation: Cartoon Physics D Lounge			Bingo Pre-Sales D Lounge		Mega Raffle Jackpot Bingo D Lounge			Gaelic Rhythms with Ciaran & Michael Lobby Atrium						The Comedy & Ventriloquism of Taylor Mason Walt Disney Theatre								
	Youth Activities Open House Disney's Oceaneer Club					Space Ranger Training Disney's Oceaneer Club		Family Crafts La Piazza							Slow Jams with Belle Adventure La Piazza														
ADULTS						Crafts: Buttons O'Gills Pub			1820 Society: Ice Cream Social Sweet on You		Know It All Trivia O'Gills Pub		TV Tunes Trivia O'Gills Pub		Pathway to Pilates Senses Fitness Center		Keys & Melodies with Aileen Dela Cruz Ooh La La												
VIBE 14-17 YEARS OLD	Matinee Movie					Become A Super Hero			Bingo			Scavenger Hunt			Craft Corner		Jenga		Youth Activities Open House										
EDGE 11-14 YEARS OLD	Switch Challenge					Animation Cels			Bingo			Sports Deck Fun			Trivia Time		GAGA Ball		Foosball Tournament										
OCEANEER LAB 3-12 YEARS OLD	Craft Corner						Super Sloppy Science			Human Bingo			Around the World in 7 days			Youth Activities Open House													
OCEANEER CLUB 3-12 YEARS OLD	Magic PlayFloor		Youth Activities Open House			Space Ranger Training			Open House		Pre-School Fun (3-5 Years Old)			Resistance Base Challenge		GAGA Ball				Dinner									
Evening	7:00	7:15	7:30	7:45	8:00	8:15	8:30	8:45	9:00	9:15	9:30	9:45	10:00	10:15	10:30	10:45	11:00	11:15	11:30	11:45	12:00								
FUNNEL VISION	Monsters, Inc. (G) Open Captioning Funnel Vision							Wreck-It Ralph (PG) Open Captioning Funnel Vision																					
BUENA VISTA THEATRE	Aladdin Sneak Preview							Captain Marvel (PG-13) Duration: 2 Hours 8 Minutes							Aladdin Sneak Preview														
															Mary Poppins Returns (PG) Duration: 2 Hours 10 Minutes														
CHARACTERS	Tiana Preludes									Mickey Mouse Balcony			Donald Lobby Atrium (P)																
	Mickey Mouse Balcony			Ariel Preludes						Daisy Preludes		Ariel Lobby Atrium (P)		Minnie Preludes		Tiana Lobby Atrium (P)													
FUN FOR ALL AGES	Saludos Amigos Fiesta D Lounge								The Comedy & Ventriloquism of Taylor Mason Walt Disney Theatre			Disney Animation D Lounge			So You Think You Know Your Family? D Lounge			Family Superstar Karaoke D Lounge											
					Family Superstar Karaoke The Tube							Jammin Jigs with Ciaran & Michael Lobby Atrium					Late Night Piano Lobby Atrium												
ADULTS	70's Music Trivia O'Gills Pub				A Taste of Jazz Ooh La La							Cruise Staff DJ The Tube		Majority Rules The Tube		Match Your Mate The Tube			Smooth Sounds with Rodrigo O'Gills Pub										
	Smooth Sounds with Rodrigo Figueroa Currents											R&B Music with Aileen de La Cruz Ooh La La						80's/90's Remix La Piazza											
VIBE 14-17 YEARS OLD	Open House		Switch Challenge		Smoothie Time		Animation Cels			GAGA Ball			Teen Choice			Crowning of the Couch Potato													
EDGE 11-14 YEARS OLD	4 Square Competition		Youth Activities Open House							Mini Golf			Game Challenge			Crowning of the Couch Potato			Heroes and Villains										
OCEANEER LAB 3-12 YEARS OLD	Hula Hoop Jam		What Goes Up?			GAGA Ball			Get the Hook						Pluto's Pajama Party			Pathfinders											
OCEANEER CLUB 3-12 YEARS OLD	Join the Lion Guard			Face Painting			BB-8 Recruitment						Memory Wall		Scavengers Hunt			Game Challenge											



The Comedy and Ventriloquism of
Taylor Mason

WALT DISNEY THEATRE

Deck 3, Forward
6:15 pm & 8:30 pm

As a courtesy to all Guests, we kindly advise that the saving of seats is **not** permitted in the Walt Disney Theatre.

Assistance available at the entrance to the Walt Disney Theatre 30 minutes prior to show time.

Character Appearances

GOOFY & MAX
Preludes - 3:30 pm & 4:45 pm
Lobby Atrium (P) - 9:45 pm

MICKEY MOUSE
Balcony - 4:00 pm,
5:00 pm, 7:15 pm & 9:30 pm

CINDERELLA
Lobby Atrium
4:00 pm & 5:00 pm

DAISY DUCK
Lobby Atrium (V)
4:15 pm & 5:15 pm
Preludes - 9:30 pm

CHIP & DALE
Lobby Atrium (P)
4:15 pm & 5:15 pm

MINNIE MOUSE
Balcony - 4:30 pm & 5:30 pm
Preludes - 10:00 pm

DONALD DUCK
Lobby Atrium (V)
4:45 pm & 5:45 pm
Lobby Atrium (P) - 10:15 pm

PLUTO
Lobby Atrium (P)
4:45 pm & 5:45 pm

PRINCESS TIANA
Preludes - 7:15 pm
Lobby Atrium (V) - 10:15 pm

ARIEL
Preludes - 7:45 pm
Lobby Atrium (V) - 9:45 pm

(H) Hallway - (S) Starboard Side - (P) Port Side - (V) Vestibule
For details of daily Disney character appearances, refer to the character line on your Navigator Grid, the Disney Cruise Line Navigator App, or the digital character board in the Lobby Atrium.

Lines close 15 minutes after given times.

SPECIALS OF THE DAY

Senses Spa & Salon - Perfect Day

Receive a full body Swedish massage, a European Facial with a scalp massage and foot & ankle massage. 75 minutes. \$149.

Bulgari B.zero 1

The B.zero 1 ring celebrates eternity—its design merging the magnificence of Rome's Colosseum with the bold lines of modern Italian architecture. Visit our Bulgari store in White Caps on Deck 3, forward.

Shutters - Professional Portraits

Lifestyle & Family Portraits: 5:15 pm, 7:15 pm & 9:30 pm in the Lobby Atrium, Deck 3, Midship.

SHIP DIRECTORY

YOUTH ACTIVITIES

DISNEY'S OCEANEER CLUB	DECK 5, MID	8:00 AM - 12:00 AM
DISNEY'S OCEANEER LAB	DECK 5, MID	10:00 AM - 11:30 PM
EDGE	DECK 13, MID	10:00 AM - 1:00 AM
IT'S A SMALL WORLD NURSERY	DECK 5, MID	8:00 AM - 11:15 PM
VIBE	DECK 4, FWD	12:00 PM - 2:00 AM

POOLS & MORE

* Children under 12 must have adult supervision in pool areas.

AQUADUCK	DECK 12, MID	12:00 PM - 11:00 PM
AQUALAB	DECK 12, AFT	9:00 AM - 6:00 PM
DONALD'S POOL	DECK 11, MID	9:00 AM - 11:00 PM
MICKEY'S POOL	DECK 11, MID	8:30 AM - 10:00 PM
MICKEY'S SLIDE	DECK 11, MID	9:00 AM - 7:00 PM
NEMO'S REEF	DECK 11, MID	9:00 AM - 6:00 PM
QUIET COVE POOL (18+)	DECK 11, FWD	8:00 AM - 11:00 PM
SATELLITE FALLS (18+)	DECK 13, FWD	6:00 AM - 8:00 PM

Please note, "selfie sticks" are not permitted in any aquatic area.

Complimentary pool vests are available for children to use in the pools onboard.
Located on the pool deck.

RECREATION

GOLF/SPORTS SIMULATORS	DECK 13, AFT	9:00 AM - 6:00 PM
GOOFY GOLF	DECK 13, AFT	5:30 PM - 10:00 PM
GOOFY'S SPORTS DECK	DECK 13, AFT	8:00 AM - 6:00 PM
MIDSHIP DETECTIVE AGENCY	DECKS 2 & 5, MID	9:00 AM - 10:00 PM
PORT ADVENTURES DESK	DECK 5, MID	7:30 AM - 10:00 AM 7:00 PM - 8:30 PM
SENSES FITNESS CENTER (18+)	DECK 11, FWD	6:00 AM - 10:00 PM

GENERAL INFORMATION

CONNECT@SEA	DECK 4, MID	8:00 AM - 9:00 AM 4:00 PM - 6:00 PM 7:00 PM - 10:00 PM
DISNEY VACATION CLUB	DECK 4, MID	5:00 PM - 10:00 PM
DISNEY VACATION PLANNING	DECK 4, MID	8:30 AM - 10:00 AM 5:00 PM - 9:00 PM
GUEST SERVICES	DECK 3, MID	24 HOURS
HAIR BRAIDING	DECK 11, MID	2:00 PM - 6:00 PM
MEDICAL HEALTH CENTER	DECK 1, FWD	9:30 AM - 11:00 AM 4:30 PM - 7:00 PM
PORT SHOPPING DESK	DECK 4, MID	7:30 PM - 8:30 PM
PRELUDES	DECK 3, FWD	SHOWTIMES
SENSES SPA AND SALON	DECK 11, FWD	8:00 AM - 10:00 PM
SHUTTERS PHOTO GALLERY	DECK 4, MID	5:30 PM - 10:30 PM

SHOPPING

BIBBIDI BOBBIDI BOUTIQUE	DECK 5, MID	9:00 AM - 9:00 PM
MICKEY'S MAINSAIL	DECK 3, FWD	5:30 PM - 11:00 PM
SEA TREASURES	DECK 3, FWD	5:30 PM - 11:00 PM
TIFFANY & CO.	DECK 4, MID	5:30 PM - 11:00 PM
VISTA GALLERY	DECK 2, MID	
WHITE CAPS/BVLGARI	DECK 3, FWD	5:30 PM - 11:00 PM
WHOZITS & WHATZITS	DECK 11, MID	5:30 PM - 8:30 PM

DUE TO PORT REGULATIONS, WHEN THE SHIP IS DOCKED, THE STORES MUST REMAIN CLOSED.

Verandah Safety

Please do not leave any personal items on your verandah that may be blown overboard or present a fire hazard if left unattended. Do not throw anything over the ship's side. Guests should not sit, lean or climb on the railing or leave children unattended on the verandah. Do not open the verandah and stateroom doors simultaneously as this may create a wind effect and could cause the doors to slam unexpectedly.

Cold and Flu Reminder

Please wash hands frequently and thoroughly, particularly before meals. Contact the Health Center by dialing 7-1927, should anyone in your party become ill.

Sunscreen/Insect Repellent Advisory

Protect against mosquito bites and related illnesses by applying insect repellent on top of sunscreen when going ashore.

Smoking

For the comfort of our guests the following areas are designated as Smoking areas:
*Deck 13, Forward port side, by "Currents"

*Deck 12, Aft, port side outdoor area that is accessible through the Meridian Lounge
*Deck 4, Aft, port side the inside Promenade Deck from 6:00 pm to 6:00 am only (all of Deck 4 is a no smoking from 6:00 am to 6:00 pm).

*Smoking is prohibited inside all Guest staterooms and on stateroom verandahs. Guests found smoking in their staterooms or on their verandahs will be charged a \$250 stateroom recovery fee. Electronic cigarettes may only be used in designated smoking areas.

DINING & LOUNGES

BREAKFAST

CABANAS CONTINENTAL	DECK 11, AFT	6:15 AM - 6:45 AM
CABANAS	DECK 11, AFT	6:45 AM - 10:30 AM
ROYAL COURT	DECK 3, MID	7:30 AM - 9:00 AM

LUNCH

CABANAS	DECK 11, AFT	11:45 AM - 2:15 PM
FILLMORE'S FAVORITES	DECK 11, MID	10:30 AM - 6:30 PM
LUIGI'S PIZZA	DECK 11, MID	10:30 AM - 6:30 PM
ROYAL COURT	DECK 3, MID	12:00 PM - 1:30 PM
TOW MATER'S GRILL	DECK 11, MID	10:30 AM - 11:00 PM

DINNER

ANIMATOR'S PALATE	DECK 3, AFT	5:45 PM & 8:15 PM
ENCHANTED GARDEN	DECK 2, MID	5:45 PM & 8:15 PM
ROYAL COURT	DECK 3, MID	5:45 PM & 8:15 PM
CABANAS TABLE SERVICE	DECK 11, AFT	6:30 PM - 8:30 PM
PALO (18+) (RESERVATIONS REQ. & NUM. FEE APPLIES)	DECK 12, AFT	6:00 PM - 8:30 PM
REMY (18+) (RESERVATIONS REQ. & NUM. FEE APPLIES)	DECK 12, AFT	6:00 PM - 8:30 PM

LATE NIGHT SNACKS

LA PIAZZA (18+)	DECK 4, AFT	10:45 PM - 11:30 PM
LUIGI'S PIZZA	DECK 11, MID	9:30 PM - 12:00 AM

ADDED FEATURES

BEVERAGE STATION	DECK 11, MID	6:00 AM - 12:00 AM
EYE SCREAM	DECK 11, MID	11:00 AM - 11:00 PM
ROOM SERVICE	DIAL 0	24 HOURS
SWEET ON YOU	DECK 11, AFT	11:30 AM - 10:30 PM

ENTERTAINMENT - LOUNGES - BARS

Adults must be 21 and older to consume alcoholic beverages.

BON VOYAGE	DECK 3, MID	2:00 PM - 10:30 PM
COVE BAR (18+)	DECK 11, FWD	11:00 AM - 11:00 PM
COVE CAFE (18+)	DECK 11, FWD	6:30 AM - 12:00 AM
CURRENTS (18+)	DECK 13, FWD	11:00 AM - 11:00 PM
D LOUNGE	DECK 4, MID	SHOWTIMES
FROZONE TREATS	DECK 11, MID	1:00 PM - 6:00 PM
LA PIAZZA (18+ AFTER 9:00 P.M.)	DECK 4, AFT	4:00 PM - 2:00 AM
MERIDIAN (18+)	DECK 12, AFT	5:30 PM - 12:00 AM
O'GILLS PUB (18+ AFTER 9:00 PM)	DECK 4, AFT	4:00 PM - 12:00 AM
OOH LA LA (18+)	DECK 4, AFT	5:30 PM - 12:00 AM
OUTLOOK (18+)	DECK 14, MID	
SENSES JUICE BAR	DECK 11, FWD	7:00 AM - 11:00 AM 3:00 PM - 8:00 PM
SKYLINE (18+)	DECK 4, AFT	5:30 PM - 12:00 AM
THE TUBE (18+ AFTER 9:00 P.M.)	DECK 4, AFT	9:30 PM - 12:00 AM
VISTA CAFE	DECK 4, MID	7:00 AM - 10:30 PM
WAVES	DECK 12, AFT	1:00 PM - 5:00 PM

Public Health Advisory: Consuming raw or under-cooked meats, poultry, seafood, shellfish, or eggs may increase your risk for food borne illness, especially if you have certain medical condition.

SAFETY ASHORE INFORMATION

While you will find many great experiences ashore, please remain vigilant about your personal safety and the safety of your belongings. As in any large urban tourist destination, you'll want to take some basic precautions to make the most of your time ashore.

- Be aware of your surroundings at all times. Avoid short cuts, narrow alleys and poorly lit streets.
- Avoid wandering from the main shopping and tourist areas into unfamiliar territory. If venturing out independently, have a plan, use only licensed taxi operators.
- Identity/Credit Card theft can occur anywhere. Please remain vigilant in monitoring the safe keeping of your personal information.
- Leave valuables in your room safe and avoid carrying large amounts of cash. Exercise caution when using ATMs. Cameras and handbags should be carried close to your body or concealed out of sight.
- Leave air transportation tickets and other travel documents in your room safe. When going ashore, each adult is required to carry a Driver's license, passport or other government-issued photo ID.
- Note: Some ports may require guests to carry passports ashore.
- Most crimes are easier to commit in dark unlit areas. When going ashore at night, please be extra vigilant about your personal safety.

All Ashore: Approx. 8:30 am All Aboard: 4:45 pm

PORT AGENT INFORMATION: COZUMEL

Agencia Consignataria del Sureste S.A. de C.V. +52 987 872 3779 / +52 987 872 4443. destrella@aconsur.com

IMPORTANT NUMBERS

Fire/Security: 7-3001 Medical Emergency: 7-3000 Health Center: 7-1927



Crown of Light Couture Necklace

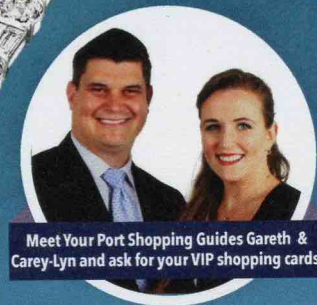

Meet Your Port Shopping Guides Gareth & Carey-Lyn and ask for your VIP shopping cards.

Port Shopping Information COZUMEL



Location

50 MILES SOUTH OF CANCÚN



Population

65,000



Taxi

TAXIS ARE AVAILABLE AT THE
CRUISE SHIP DOCK



Language

SPANISH



Currency

MEXICAN PESO

SHOP. EAT. EXPLORE. ASHORE

The downtown shopping area is conveniently located just across the street from Punta Langosta Pier. If needed, there are taxis and horse drawn carriages available as well.

DOCKING

The ship docks at Punta Langosta or International Pier. If the ship drops anchor, you will be transported ashore by tender.

MEET YOUR PORT SHOPPING GUIDE SPECIALIZING IN EVERYTHING SHOPPING ASHORE!

Expand your "to do" list to include shopping & relive your vacation later!
This week you can do it all, see it all & commemorate it all with their expert advice!
Take advantage of their experience, knowledge & training.

SHOPPING EVENTS ASHORE

1a DIAMONDS INTERNATIONAL – POWER HOUR

Join your Port Shopping Guide today for the fun of in-store raffles plus gifts with purchase. Check the Port Shopping Channel on your stateroom TV for details.

3 EFFY JEWELRY

DiVersa Giveaway! All day raffle. Free gift with \$500 DiVersa purchase!

4 MILANO DIAMOND GALLERY

15 Minute Free4All: Get your free toggle bracelet. Visit the Port Shopping Desk today for details.

PORT OVERVIEW

Cozumel is 33 miles long, 11 miles wide and is situated 12 miles off the coast of the mainland. The Mayans have lived on Cozumel since 300 AD, and are most noted for their complex systems of mathematics and astrology. Cozumel has been a major trading center and today one can shop for traditional handicrafts and duty free jewelry! Dine seaside in restaurants frequented by friendly, local residents. This,

splashed with romantic cocktails, will leave you wanting more. Cozumel is a refreshing getaway from the metropolitan cities and is considered the "crown jewel" of the Mexican-Caribbean. Powdery white sand, crystal clear waters, protected environments and snorkeling/scuba diving it is a playground away from industrial society. Cozumel is a true Mexican paradise, and receives more cruise ship guests annually than St. Thomas.



HUBLOT

BIG BANG
CERAMIC GOLD

Set your all aboard time with Hublot
ALL ABOARD TIME: _____

KORITE

RARE AND DISTINCTIVE

Beautiful KORITE Ammolite is the best there is.

For the NEW 2019 KORITE Ammolite Collection please refer to the Brand locator box inside this map for an authorized retailer in this port of call.



Crown of Light



Hublot



Kabana



Breitling



Korite



TAG Heuer



Safi Kilima