

# PERSONAL NAVIGATOR

All Ashore: 9:30 am All Aboard: 5:15 pm  
Evening Attire: Pirate or Cruise Casual

SATURDAY, JUNE 1, 2019

NASSAU, BAHAMAS

Yellow Bird (Alcoholic)  
Lava Smoothie (Non-Alcoholic)

DRINK  
OF THE DAY

YOUTH ACTIVITIES OPEN HOUSE  
A non-secured program with activities for families, adults and children to enjoy together.



Morning	8:30	8:45	9:00	9:15	9:30	9:45	10:00	10:15	10:30	10:45	11:00	11:15	11:30	11:45	12:00	12:15	12:30	12:45	1:00	1:15	1:30					
FUNNEL VISION	Sleeping Beauty (G)  Open Captioning Funnel Vision					The Little Mermaid (G)  Open Captioning Funnel Vision					Frozen (PG)  Open Captioning Funnel Vision					Moana (PG)  Open Captioning Funnel Vision										
BUENA VISTA THEATRE											Avengers: Endgame (PG-13)  Open Captioning Duration: 3 Hours 2 Minutes															
CHARACTERS	Daisy Balcony		Donald Balcony		Daisy Balcony		Donald Balcony		Pluto Balcony			Tiana Balcony		Belle Balcony												
		Stitch Lobby Atrium (V)		Minnie Lobby Atrium (V)		Stitch Lobby Atrium (V)		Vampirina Lobby Atrium (H)		Mickey Preludes			Cinderella Lobby Atrium (P)		Rapunzel Lobby Atrium (P)											
FUN FOR ALL AGES	Good Morning Disney Dream Channel 5 (5:00am - 12:00pm)			Star Wars™ Jedi Challenges  Edge						Jedi Training: Experience The Force  Oceanair Club			Making of the Dream Pub 687						Pictionary Challenge District Lounge		Crafts: Cruise Passports District Lounge					
	Putting it Together  Oceanair Club			Hula Hoop Jam  Oceanair Club			Let's Build a Fort  Oceanair Club			Hero Vision Iron Man Experience  Vibe									Toddler Time D Lounge							
ADULTS	Friends of Bill W. Outlook (Starts at 8:00 am)		Tour De Cycle (Sign-Up Required) Senses Spa & Salon						Look Ten Years Younger Senses Fitness Center		Detox for Health & Weight Loss Senses Fitness Center		CoolSculpting - A Slimmer You Senses Spa & Salon						Brainteasers Trivia Pub 687							
VIBE 14-17 YEARS OLD							Open House		Hero Vision Iron Man Experience  Vibe		Youth Activities Open House  Vibe		GAGA Ball				Animation Cels									
EDGE 11-14 YEARS OLD			Open House		Star Wars™ Jedi Challenges  4 Square Competition		Animation Cels				Speed Stack Challenge				Iron Man Experience				Tween Choice							
OCEANEER LAB 3-12 YEARS OLD			Playmation		Color Yourself Heroic		Magic PlayFloor				Dance Party		Animation Cels				Lunch				Super Sloppy Science					
OCEANEER CLUB 3-12 YEARS OLD	Open House	Putting it Together  Oceanair Club	Hula Hoop Jam  Oceanair Club	Let's Build a Fort  Oceanair Club	Jedi Training  Oceanair Club	Open House			Jedi Training: Experience the Force	Parachute Games											Cruisin' with Crush					
Afternoon	1:45	2:00	2:15	2:30	2:45	3:00	3:15	3:30	3:45	4:00	4:15	4:30	4:45	5:00	5:15	5:30	5:45	6:00	6:15	6:30	6:45					
FUNNEL VISION								Disney Channel on Deck Deck 11 Stage		Tinker Bell (G)  Open Captioning Funnel Vision										Peter Pan (G)  Open Captioning Funnel Vision						
BUENA VISTA THEATRE	Aladdin (2019) (PG) Duration: 2 Hours 8 Minutes															Toy Story 4 Preview (PG) Duration: 16 Minutes		Aladdin (2019) (PG) Duration: 2 Hours 8 Minutes								
CHARACTERS											Minnie Lobby Atrium (V)		Cpt. Hook Balcony		Mickey Mouse Balcony		Jack Sparrow D Lounge									
											Peter Pan Balcony		Daisy Lobby Atrium (P)		Goofy Lobby Atrium (P)		Minnie Mouse Lobby Atrium (V)									
FUN FOR ALL AGES	Pirate Trivia District Lounge		Disney Animation: Creating a Character D Lounge			Pirate & Princess Party D Lounge		Disney Channel on Deck Deck 11 Stage		Bingo Pre-Sales		\$5,000 Mega Jackpot Senses Spa Bingo D Lounge				Disney Favorites with Dani Gonzalez Lobby Atrium		Beauty and the Beast Walt Disney Theatre								
						Pirate Crafts District Lounge					Disney Tunes Trivia Pub 687		Piston Cup Challenge  Disney's Oceanair Lab													
ADULTS	Villains Quotes Trivia Pub 687				Art of the Theme Show Tour Meridian		1820 Society: Snapshot Cove Cafe				Cruisin' Solo Gathering Cove Cafe		TV Tunes Trivia Pub 687													
VIBE 14-17 YEARS OLD	Teen Choice				Battlefront™ II		Smoothie Time		Pool Party				Marshmallow Olympics				Heroes and Villains				Flubber					
EDGE 11-14 YEARS OLD	Video Game Challenge				Marshmallow Olympics		Foosball Tournament		Heroes and Villains		Big Hero 6 Training Camp		Dodgeball				Chillin' in Edge				Pirate Games					
OCEANEER LAB 3-12 YEARS OLD	Get the Hook				Stitch's Adventure Squad		Craft Corner		Open House  Vibe		Piston Cup Challenge  Oceanair Lab		Open House				Dinner				Playmation					
OCEANEER CLUB 3-12 YEARS OLD	Ninja				Create a Postcard		Anyone Can Cook				Star Wars				Once Upon a Time						Journey to Neverland					
Evening	7:00	7:15	7:30	7:45	8:00	8:15	8:30	8:45	9:00	9:15	9:30	9:45	10:00	10:15	10:30	10:45	11:00	11:15	11:30	11:45	12:00					
FUNNEL VISION					Mickey's Pirates in the Caribbean Deck 11 Stage		Muppet Treasure Island (G) Funnel Vision										Buccaneer Blast & Club Pirate Deck 11 Stage					Pirates of the Caribbean: The Curse of the Black Pearl (PG-13) Funnel Vision				
BUENA VISTA THEATRE	Aladdin (2019) (PG) Duration: 2 Hours 8 Minutes																				Avengers: Endgame (PG-13)  3D Duration: 3 Hours 2 Minutes					
CHARACTERS		Jack Sparrow D Lounge			Mickey's Pirates in the Caribbean Deck 11 Stage						Goofy Lobby Atrium (V)	Hook & Smee Preludes	Minnie Lobby Atrium (P)													
											Chip & Dale Lobby Atrium (P)	Mickey Balcony	Donald Lobby Atrium (V)													
FUN FOR ALL AGES				Pirate Games Deck 11 Stage					Beauty and the Beast Walt Disney Theatre			A Pirate's Life For Me D Lounge				Buccaneer Blast & Club Pirate Deck 11 Stage										
	Smooth Sounds with Dani Gonzalez Lobby Atrium												Pop Music with Dani Gonzalez Lobby Atrium													
ADULTS					'90s Music Trivia Pub 687					1820 Society: Ice Cream Social Vanille's Sweets and Treats			Chill Out with Sunshine Trio District Lounge		Krazy Karaoke Evolution		Smooth Sounds with Sunshine Trio District Lounge		Late Night Lounge District Lounge							
					Through the Decades with Ed Kelly Pink: Wine and Champagne Bar																					
VIBE 14-17 YEARS OLD	Ultimate Challenge			Youth Activities Open House  Vibe						Guitar Hero Challenge			Deck Party			Teen Choice		A Pirate's Life For Me								
EDGE 11-14 YEARS OLD	Youth Activities Open House  Vibe						Trivia Challenge			Pirate Prep						Tween Choice										
OCEANEER LAB 3-12 YEARS OLD	Wacky Relays				Pathfinders		So You Want to be a Pirate?			Super Sloppy Science			Magic PlayFloor				Human Bingo		Pirate Games							
OCEANEER CLUB 3-12 YEARS OLD	Disney Infinity: How to Draw the Characters		Scavenger Hunt		Dance Party				Game Challenge		Magic PlayFloor															

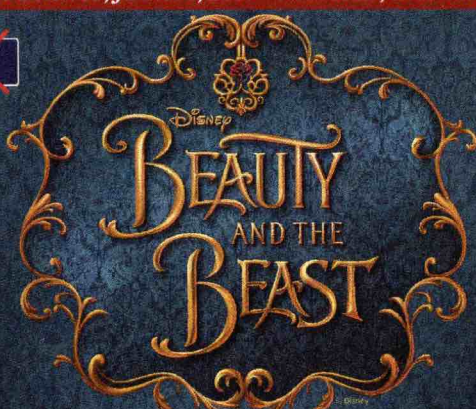

### WALT DISNEY THEATRE DECK 3 & 4, FORWARD 6:00 pm & 8:30 pm

As a courtesy to all Guests, we kindly advise that the saving of seats is **not** permitted in the Walt Disney Theatre.

Assistance available at the entrance to the Walt Disney Theatre 30 minutes prior to show time.

## Character Appearances

<b>VAMPIRINA</b> Lobby Atrium (H) 8:15 am & 10:15 am	<b>PLUTO</b> Balcony - 10:30 am	<b>CAPTAIN HOOK</b> Balcony - 4:30 pm
<b>DAISY DUCK</b> Balcony 8:30 am & 9:30 am Lobby Atrium (P) - 4:15 pm	<b>MICKEY MOUSE</b> Preludes - 10:45 am Balcony 5:00 pm & 9:45 pm	<b>GOOFY</b> Lobby Atrium (P) - 4:45 pm Lobby Atrium (V) - 9:30 pm
<b>STITCH</b> Lobby Atrium (V) 8:45 am & 9:45 am	<b>PRINCESS TIANA</b> Balcony - 11:15 am	<b>CHIP &amp; DALE</b> Lobby Atrium (P) 5:15 pm & 9:30 pm
<b>DONALD DUCK</b> Balcony 9:00 am & 10:00 am Lobby Atrium (V) - 10:00 pm	<b>CINDERELLA</b> Lobby Atrium (P) - 11:30 am	<b>CAPTAIN JACK SPARROW</b> D Lounge 5:30 pm & 7:15 pm
<b>MINNIE MOUSE</b> Lobby Atrium (V) 9:15 am, 4:00 pm & 5:15 pm Lobby Atrium (P) - 10:00 pm	<b>BELLE</b> Balcony - 11:45 am	<b>MICKEY'S PIRATES IN THE CARIBBEAN</b> Deck 11 Stage - 7:45 pm
	<b>RAPUNZEL</b> Lobby Atrium (P) - 12:00 pm	<b>CAPTAIN HOOK &amp; MR SMEE</b> Preludes - 9:45 pm
	<b>PETER PAN</b> Balcony - 3:45 pm	

(H) Hallway - (S) Starboard Side - (P) Port Side - (V) Vestibule  
For details of daily Disney character appearances, refer to the character line on your Navigator Grid, or the digital character board in the Lobby Atrium.  
Lines close 15 minutes after advertised start time.

## SHIP DIRECTORY

YOUTH ACTIVITIES			
DISNEY'S OCEANEER CLUB	DECK 5, MID	8:30 AM	- 10:30 PM
DISNEY'S OCEANEER LAB	DECK 5, MID	9:00 AM	- 1:00 PM
EDGE	DECK 13, MID	9:00 AM	- 1:00 PM
IT'S A SMALL WORLD NURSERY	DECK 5, MID	9:00 AM	- 12:00 AM
VIBE	DECK 4, FWD	10:00 AM	- 2:00 AM

### POOLS & MORE

\* Children under 12 must have adult supervision in pool areas.

AQUADUCK	DECK 12, AFT	9:00 AM	- 8:30 PM
DONALD'S POOL	DECK 11, MID	9:00 AM	- 6:00 PM
FUNNEL PUDDLE	DECK 12, FWD	8:00 AM	- 6:00 PM
MICKEY'S POOL	DECK 11, MID	8:30 AM	- 6:00 PM
MICKEY'S SLIDE	DECK 11, MID	9:00 AM	- 6:00 PM
NEMO'S REEF	DECK 11, MID	9:00 AM	- 6:00 PM
QUIET COVE POOL (18+)	DECK 11, FWD	8:00 AM	- 11:00 PM
SATELLITE FALLS (18+)	DECK 13, FWD	9:30 AM	- 9:00 PM

Please note, "selfie sticks" are not permitted in any aquatic area.  
Complimentary pool vests are available for children to use in the pools onboard.  
Located on the pool deck.

### RECREATION

GOLF & SPORTS SIMULATORS	DECK 13, AFT	9:00 AM	- 6:00 PM
GOOFY GOLF	DECK 13, AFT	6:00 PM	- 8:30 PM
GOOFY'S SPORTS DECK	DECK 13, AFT	12:00 AM	- 10:00 AM
		1:30 PM	- 6:00 PM
MIDSHIP DETECTIVE AGENCY	DECK 2 & 5, MID	8:00 AM	- 11:00 PM
		8:00 AM	- 11:00 PM
PORT ADVENTURES DESK	DECK 5, MID	8:00 AM	- 11:00 AM
		7:00 PM	- 8:30 PM
SENSES FITNESS CENTER (18+)	DECK 11, FWD	6:00 AM	- 10:00 PM

### GENERAL INFORMATION

BUENA VISTA THEATRE	DECK 4 & 5, MID	SHOWTIMES
CONNECT@SEA DESK	DECK 4, MID	8:00 AM - 10:00 AM 4:00 PM - 6:00 PM 7:00 PM - 10:00 PM
DISNEY VACATION CLUB	DECK 4, MID	8:30 AM - 10:00 AM 4:00 PM - 10:00 PM
DISNEY VACATION PLANNING	DECK 4, MID	8:30 AM - 10:00 AM 4:00 PM - 10:00 PM
GUEST SERVICES	DECK 3, MID	24 HOURS
HAIRBRAIDING	DECK 11, MID	8:00 AM - 10:00 PM
MEDICAL HEALTH CENTER	DECK 1, FWD	9:30 AM - 11:00 AM 4:30 PM - 7:00 PM
PORT SHOPPING DESK	DECK 5, MID	6:00 PM - 7:00 PM
PRELUDES	DECK 3, FWD	5:30 PM - 9:00 PM
SENSES SPA AND SALON	DECK 11, FWD	8:00 AM - 10:00 PM
SHUTTERS PHOTO GALLERY	DECK 4, MID	6:00 PM - 10:30 PM
WALT DISNEY THEATRE	DECK 3 & 4, FWD	SHOWTIMES

### SHOPPING

BIBBIDI BOBBIDI BOUTIQUE	DECK 5, MID	9:00 AM - 2:00 PM 3:00 PM - 9:00 PM
MICKEY'S MAINSAIL	DECK 3, FWD	6:00 PM - 11:00 PM
SEA TREASURES	DECK 3, FWD	6:00 PM - 11:00 PM
VISTA GALLERY	DECK 2, MID	
WHITE CAPS	DECK 3, FWD	6:00 PM - 11:00 PM
WHOZITS & WHATZITS	DECK 11, MID	7:00 PM - 11:00 PM

DUE TO PORT REGULATIONS, WHEN THE SHIP IS DOCKED, THE STORES MUST REMAIN CLOSED.

## SAFETY ASHORE INFORMATION

While you will find many great experiences ashore, please remain vigilant about your personal safety and the safety of your belongings. As in any large urban tourist destination, you'll want to take some basic precautions to make the most of your time ashore.

- Be aware of your surroundings at all times. Avoid short cuts, narrow alleys and poorly lit streets.
- Avoid wandering from the main shopping and tourist areas into unfamiliar territory. If venturing out independently, have a plan, use only licensed taxi operators.
- Identity/Credit Card theft can occur anywhere. Please remain vigilant in monitoring the safe keeping of your personal information.
- Leave valuables in your room safe and avoid carrying large amounts of cash. Exercise caution when using ATMs. Cameras and handbags should be carried close to your body or concealed out of sight.
- Leave air transportation tickets and other travel documents in your room safe. When going ashore, each adult is required to carry a Driver's license, passport or other government-issued photo ID. - Note: Some ports may require guests to carry passports ashore.
- Most crimes are easier to commit in dark unlit areas. When going ashore at night, please be extra vigilant about your personal safety.
- All Guests (including children) who wish to disembark the ship are required to present their Key to the World card at the gangway. A photo ID is also required for those Guests who are 18 years of age or older. Guests under the age of 18 are required to have a parent, guardian or other responsible adult sign an authorization form at the Guest Service Desk if they wish to go ashore unaccompanied or with any adult from another stateroom.

## DINING & LOUNGES

### BREAKFAST

CABANAS CONTINENTAL	DECK 11, AFT	7:00 AM	- 7:30 AM
CABANAS	DECK 11, AFT	7:30 AM	- 10:45 AM
ENCHANTED GARDEN	DECK 2, MID	8:00 AM	- 10:30 AM
ROYAL PALACE	DECK 3, MID	8:00 AM	- 9:30 AM

### LUNCH

CABANAS	DECK 11, AFT	12:00 PM	- 2:15 PM
CABANAS - PIZZA	DECK 11, AFT	2:00 PM	- 4:00 PM
FILLMORE'S FAVORITES	DECK 11, MID	10:30 AM	- 6:00 PM
LUIGI'S PIZZA	DECK 11, MID	10:30 AM	- 6:00 PM
ROYAL PALACE	DECK 3, MID	12:00 PM	- 1:30 PM
TOW MATER'S GRILL	DECK 11, MID	10:30 AM	- 6:00 PM
PALO (18+) (RESERVATIONS REQ. & NOL. FEE APPLIES)	DECK 12, AFT	10:00 AM	- 12:30 PM

### DINNER

ANIMATOR'S PALATE	DECK 3, AFT	5:45 PM &	8:15 PM
CABANAS TABLE SERVICE	DECK 11, AFT	6:30 PM	- 8:30 PM
ENCHANTED GARDEN	DECK 2, MID	5:45 PM &	8:15 PM
PALO (18+) (RESERVATIONS REQ. & NOL. FEE APPLIES)	DECK 12, AFT	6:00 PM	- 8:30 PM
REMY (18+) (RESERVATIONS REQ. & NOL. FEE APPLIES)	DECK 12, AFT	6:00 PM	- 8:30 PM
ROYAL PALACE	DECK 3, MID	5:45 PM &	8:15 PM
TOW MATER'S GRILL	DECK 11, MID	6:00 PM	- 11:00 PM

### LATE NIGHT SNACKS

CABANAS - PIRATE'S BUFFET	DECK 11, AFT	10:30 PM	- 11:15 PM
LUIGI'S PIZZA	DECK 11, MID	9:30 PM	- 12:30 AM

### ADDED FEATURES

BEVERAGE STATION	DECK 11, MID	24 HOURS
EYE SCREAM	DECK 11, MID	10:30 AM - 11:30 PM
ROOM SERVICE	DIAL 0	24 HOURS
VANELLOPE'S SWEETS AND TREATS	DECK 11, AFT	11:00 AM - 11:15 PM

### ENTERTAINMENT - LOUNGES - BARS

Adults must be 21 and older to consume alcoholic beverages.

BON VOYAGE	DECK 3, MID	9:00 AM -	11:00 PM
COVE BAR (18+)	DECK 11, FWD	10:00 AM -	11:00 PM
COVE CAFE (18+)	DECK 11, FWD	7:00 AM -	12:00 AM
CURRENTS (18+)	DECK 13, FWD	10:00 AM -	12:00 AM
D LOUNGE	DECK 4, MID	SHOWTIMES	
DISTRICT LOUNGE (18+ AFTER 9:00 PM)	DECK 4, AFT	5:00 PM -	2:00 AM
EVOLUTION (18+ AFTER 9:00 PM)	DECK 4, AFT	9:30 PM -	12:00 AM
FROZONE TREATS	DECK 11, MID	10:00 AM -	11:00 PM
MERIDIAN (18+)	DECK 12, AFT	5:30 PM -	12:00 AM
OUTLOOK (18+)	DECK 14, MID		
PINK: WINE AND CHAMPAGNE BAR (18+)	DECK 4, AFT	5:00 PM -	12:00 AM
PUB 687 (18+ AFTER 9:00 PM)	DECK 4, AFT	3:00 PM -	12:00 AM
SENSES JUICE BAR	DECK 11, FWD	7:00 AM -	1:00 PM
		3:00 PM -	8:00 PM
SKYLINE (18+)	DECK 4, AFT	5:30 PM -	12:00 AM
VISTA CAFE	DECK 4, MID	7:00 AM -	10:30 PM
WAVES	DECK 12, AFT	10:00 AM -	6:00 PM

Public Health Advisory: Consuming raw or under-cooked meats, poultry, seafood, shellfish, or eggs may increase your risk for food borne illness, especially if you have certain medical condition.

### Smoking

For the comfort of our guests the following areas are designated as Smoking areas:

- Deck 13, Forward, port side, by "Currents"
- Deck 12, Aft, port side outdoor area that is accessible through the Meridian Lounge
- Deck 4, Aft, port side, the outside Promenade Deck from 6:00 pm to 6:00 am only (all of Deck 4 is no smoking from 6:00 am to 6:00 pm).
- Smoking is prohibited inside all Guest staterooms and on stateroom verandahs. Guests found smoking in their staterooms or on their verandahs will be charged a \$250 stateroom recovery fee. Electronic cigarettes may only be used in designated smoking areas.

### Verandah Safety

Please do not leave any personal items on your verandah that may be blown overboard or present a fire hazard if left unattended. Do not throw anything over the ship's side. Guests should not sit, lean or climb on the railing or leave children unattended on the verandah. Do not open the verandah and stateroom doors simultaneously as this may create a wind effect and could cause the doors to slam unexpectedly.

### Cold and Flu Reminder

Wash hands frequently, particularly before meals. Contact the Health Center at 7-1927, should anyone in your party become ill.

### Sunscreen/Insect Repellent Advisory

Protect against mosquito bites and related illnesses by applying insect repellent on top of sunscreen when going ashore.

All Ashore: Approx. 9:30 am

All Aboard: 5:15 pm

**PORT AGENT INFORMATION: NASSAU, BAHAMAS**  
R.H. Curry & Company, 303 Shirley St., P.O. Box N8168 Nassau, Bahamas. 242-323-8425 or 242-427-4239

### IMPORTANT NUMBERS

Fire/Security: 7-3001 Medical Emergency: 7-3000 Health Center: 7-1927