

PERSONAL NAVIGATOR



All Ashore: 8:30 am
Last Tender: 4:45 pm
Evening Attire: Cruise Casual

TUESDAY, MAY 7, 2019

CABO SAN LUCAS, MEXICO

Morning	8:30	8:45	9:00	9:15	9:30	9:45	10:00	10:15	10:30	10:45	11:00	11:15	11:30	11:45	12:00	12:15	12:30	12:45	1:00	1:15	1:30				
FUNNEL VISION	The Jungle Book (Classic) (G) Open Captioning Funnel Vision					A Bug's Life (G) Open Captioning Funnel Vision					Toy Story 2 (G) Open Captioning Funnel Vision														
BUENA VISTA THEATRE	Captain Marvel (PG-13) Open Captioning Duration: 2 Hours 8 Minutes																								
CHARACTERS																									
FUN FOR ALL AGES	Good Morning Disney Wonder Charinel 22-1 Repeated 6:00 am - 12:00 pm			Toddler Time Promenade Lounge			Crafts: Memory Pages Promenade Lounge			Crafts: Animal Masks Promenade Lounge			Cruisin' For Trivia Promenade Lounge												
	Craft Corner Disney's Oceaneer Lab					Relay Games Oceaneer Lab					Craft Corner Oceaneer Club					Toddlerin' for Fun Oceaneer Club									
ADULTS	Friends of Bill W. Cadillac Lounge																								
VIBE 14-17 YEARS OLD											Youth Activities Open House Disney			Build a Droid			Scavenger Hunt								
EDGE 11-14 YEARS OLD											Youth Activities Open House Disney			Build a Droid			Scavenger Hunt								
OCEANEER LAB 3-12 YEARS OLD	Parachute Games		Relay Games		Open House		Craft Corner Disney		Open House		Relay Games Disney		Open House		Animation Antics		Lunch								
OCEANEER CLUB 3-12 YEARS OLD						Elephant Soccer					Let's Build a Fort					Open House		Craft Corner Disney		Open House		Toddlerin' for Fun Disney		Open House	

Afternoon	1:45	2:00	2:15	2:30	2:45	3:00	3:15	3:30	3:45	4:00	4:15	4:30	4:45	5:00	5:15	5:30	5:45	6:00	6:15	6:30	6:45						
FUNNEL VISION	Pocahontas (G) Open Captioning Funnel Vision					Finding Dory (PG) Open Captioning Funnel Vision					Bedknobs and Broomsticks (PG) Open Captioning Funnel Vision																
BUENA VISTA THEATRE	The Incredibles 2 (PG) Duration: 1 Hour 58 Minutes										Dumbo (2019) (PG) Duration: 1 Hour 52 Minutes																
CHARACTERS						Mickey DK4 Mid (S)					Donald DK5 Mid (S)		Minnie DK4 Mid (S)		Chip & Dale DK5 Mid (S)		Mickey DK4 Mid (S)		Donald DK5 Mid (S)								
						Pluto Lobby Atrium (P)					Goofy Lobby Atrium (P)					Pluto Lobby Atrium (P)											
FUN FOR ALL AGES	Disney Charades Promenade Lounge			Crafts: Origami Creations Promenade Lounge			Game Show: The Wheel Promenade Lounge			Ultimate Disney Trivia Promenade Lounge			Disney on Piano with Bernadett Bihari Promenade Lounge			Showtime: The Magic & Illusions of Shawn Farguhar Walt Disney Theatre											
	MARVEL Super Hero Academy Avengers Assemble Disney's Oceaneer Club											Toddler Time Promenade Lounge															
ADULTS	Informal Card Play Crown & Fin Pub			Crafts: Buttons Crown & Fin Pub			Pub Quiz Crown & Fin Pub			1820 Society: Ice Cream Social Eye Scream		Cruisin' Solo Gathering Cove Cafe															
										TV Tunes Trivia Crown & Fin Pub																	
VIBE 14-17 YEARS OLD	Sports Deck Fun					Marshmallow Olympics					Smoothie Time					Youth Activities Open House Disney											
EDGE 11-14 YEARS OLD	Rockband Challenge					Brains and Brawns					Wii Challenge					Animation Antics			Hero Vision Iron Man Experience								
OCEANEER LAB 3-12 YEARS OLD	Dance Party			Bingo			4 Square Competition			Anyone Can Cook: Cookies			GAGA Ball			Dinner											
OCEANEER CLUB 3-12 YEARS OLD	Open House		MARVEL Super Hero Academy Avengers Assemble Disney's Oceaneer Club		Open House		Pre-School Fun (3-5 Years Old)		Spider-Man Origin		Game Challenge					Dinner in Disney's Oceaneer Lab											

Evening	7:00	7:15	7:30	7:45	8:00	8:15	8:30	8:45	9:00	9:15	9:30	9:45	10:00	10:15	10:30	10:45	11:00	11:15	11:30	11:45	12:00						
FUNNEL VISION	Mulan (G) Open Captioning Funnel Vision					Avengers: Age of Ultron (PG-13) Funnel Vision																					
BUENA VISTA THEATRE	Dumbo (2019) (PG) Duration: 1 Hour 52 Minutes										Mary Poppins Returns (PG) Duration: 2 Hours 10 Minutes																
CHARACTERS	Chip & Dale Lobby Atrium (P)		Minnie DK4 Mid (S)		Pluto Lobby Atrium (P)							Chip & Dale DK5 Mid (S)		Minnie DK4 Mid (S)		Goofy Lobby Atrium (P)		Mickey DK4 Mid (S)									
						Saludos Amigos Fiesta D Lounge					Pluto Lobby Atrium (P)					Donald DK5 Mid (S)											
FUN FOR ALL AGES	Bingo Pre-Sales Azure		\$7,000 Mega Jackpot Bingo Azure			Showtime: The Magic & Illusions of Shawn Farguhar Walt Disney Theatre			Animation: Donald Duck D Lounge			Wonder Quest D Lounge			Family Superstar Karaoke D Lounge												
	Country Pop with Supernova Duo Promenade Lounge											Vintage Melodies Promenade Lounge															
ADULTS	'70s Music Trivia Crown & Fin Pub			Piano Classics with Bernadett Bihari Cadillac Lounge						Cruise Staff DJ Azure			Majority Rules Azure			Match Your Mate Azure			Cruise Staff DJ Azure			Easy Listening Cadillac Lounge					
	Turn Back Time with Bongli Maestro Cadillac Lounge																										
VIBE 14-17 YEARS OLD	Animation Antics			Teen Choice			Disney Cruise Line Trivia			Pirates Flash Mob Rehearsal			Heroes and Villains														
EDGE 11-14 YEARS OLD	Youth Activities Open House Disney					Pirates Flash Mob Rehearsal					Heroes and Villains					Tween Choice											
OCEANEER LAB 3-12 YEARS OLD	Go Fetch					Make a Show Disney Style					Wii Challenge					Pathfinders											
OCEANEER CLUB 3-12 YEARS OLD	Midway and the Roadster Racers - Cruise Line Cup					A to Z Scavenger Hunt					Talent Show																

Tequila Sunrise (Alcoholic)
Bora Shake (Non-Alcoholic)
DRINK OF THE DAY

FOLD

Fold along the dotted lines and take me with you so you don't miss any of the fun!

FOLD

YOUTH ACTIVITIES OPEN HOUSE
A non-secured program with activities for families, adults and children to enjoy together.



The Magic & Illusion of Shawn Farquhar

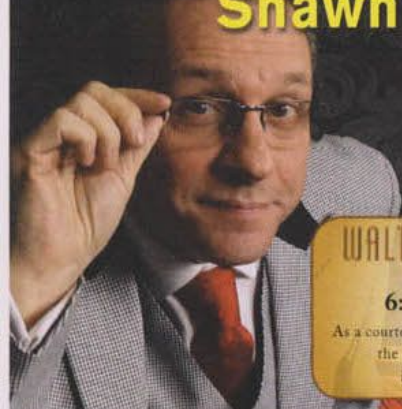

WALT DISNEY THEATRE

Deck 4, Forward
6:15 pm & 8:30 pm

As a courtesy to all Guests, we kindly advise that the saving of seats is **not** permitted in the Walt Disney Theatre.

Assistance is available at the entrance to the Walt Disney Theatre 30 minutes prior to show time.

Character Appearances

MICKEY MOUSE
DK4 Mid (S)
4:30 pm, 5:30 pm & 10:15 pm

GOOFY
Lobby Atrium (P)
5:00 pm & 10:00 pm
DK4 Mid (S) - 8:00 pm

PLUTO
Lobby Atrium (P) - 4:30 pm,
5:30 pm, 7:45 pm & 9:30 pm

CHIP & DALE
DK5 Mid (S)
5:15 pm & 9:30 pm
Lobby Atrium (P) - 7:15 pm

DONALD DUCK
DK5 Mid (S)
4:45 pm, 5:45 pm & 10:00 pm

SALUDOS AMIGOS FIESTA
D Lounge - 7:30 pm

MINNIE MOUSE
DK4 Mid (S)
5:00 pm, 7:30 pm & 9:45 pm

(S) Starboard Side - (P) Port Side

For details of daily Disney character appearances, refer to the Disney Cruise Line App, character line on the Navigator Grid, or the digital character board in the Lobby Atrium.

Lines close 15 minutes after advertised start time.

SPECIALS OF THE DAY

Senses Spa & Salon - Perfect Day

Full body Swedish massage, foot/ankle massage, Indian scalp massage, Booster Facial. 75 minutes for \$169.

The Disney Parks Collection by PANDORA Jewelry

Visit White Caps on Deck 4, Forward, where you'll find a specially designed sterling silver charm featuring a Disney Cruise Line ship.

Shutters - Private Studio Portraiture

Book our exclusive and contemporary Private Studio experience today and capture these memories. No obligation to purchase.

SHIP DIRECTORY

YOUTH ACTIVITIES

DISNEY'S OCEANEER CLUB	DECK 5, MID	10:00 AM - 10:30 PM
DISNEY'S OCEANEER LAB	DECK 5, MID	8:00 AM - 12:00 AM
IT'S A SMALL WORLD NURSERY	DECK 5, AFT	8:00 AM - 11:00 PM
EDGE	DECK 9, MID	10:00 AM - 1:00 AM
VIBE	DECK 11, MID	11:00 AM - 1:00 AM

POOLS

Children under 12 years of age must have adult supervision in all pools.

AQUALAB	DECK 9, AFT	10:00 AM - 6:00 PM
DORY'S REEF	DECK 9, AFT	10:00 AM - 6:00 PM
GOOFY'S POOL	DECK 9, MID	9:00 AM - 10:00 PM
TWIST 'N' SPOUT	DECK 9, AFT	12:00 PM - 6:00 PM
QUIET COVE POOL (18+)	DECK 9, FWD	8:00 AM - 11:00 PM

Please note, "selfie sticks" are not permitted in any aquatic area.

Complimentary pool vests are available for children to use in the pools onboard.

They are located on the pool deck.

RECREATION

CHILL SPA	DECK 9, FWD	8:00 AM - 10:00 PM
PORT ADVENTURES DESK	DECK 3, MID	8:00 AM - 10:00 AM 7:00 PM - 8:30 PM
SENSES FITNESS CENTER (18+)	DECK 9, FWD	6:00 AM - 10:00 PM
WIDE WORLD OF SPORTS DECK	DECK 10, FWD	24 HOURS

GENERAL INFORMATION

BUENA VISTA THEATRE	DECK 5, AFT	SHOWTIMES
CONNECT@SEA DESK	DECK 3, AFT	8:30 AM - 10:00 AM 4:00 PM - 6:00 PM 7:00 PM - 10:00 PM
DISNEY VACATION CLUB DESK	DECK 4, MID	5:00 PM - 10:00 PM
DISNEY VACATION PLANNING DESK	DECK 4, MID	9:00 AM - 10:30 AM 4:30 PM - 6:00 PM 7:30 PM - 9:00 PM
FUNNEL VISION	DECK 9, MID	SHOWTIMES
GUEST SERVICES	DECK 3, MID	24 HOURS
HAIR BRAIDING	DECK 9, MID	3:00 PM - 5:00 PM
MEDICAL HEALTH CENTER	DECK 1, FWD	9:30 AM - 11:00 AM 4:30 PM - 7:00 PM
PORT SHOPPING DESK	DECK 3, MID	7:00 PM - 8:30 PM
PRELUDES	DECK 4, FWD	SHOWTIMES
SENSES SPA AND SALON	DECK 9, FWD	8:00 AM - 10:00 PM
SHUTTERS PHOTO GALLERY	DECK 4, AFT	5:30 PM - 10:30 PM
WALT DISNEY THEATRE	DECK 4, FWD	SHOWTIMES

SHOPPING

ART GALLERY	DECK 4, MID
BIBBIDI BOBBIDI BOUTIQUE	DECK 10, FWD 9:00 AM - 9:00 PM
MICKEY'S MAINSAIL	DECK 4, FWD 5:30 PM - 11:00 PM
QUACKS	DECK 9, MID
SEA TREASURES	DECK 3, FWD 6:00 PM - 10:30 PM
WHITE CAPS	DECK 4, FWD 5:30 PM - 11:00 PM

DUE TO PORT REGULATIONS, WHEN THE SHIP IS DOCKED, THE STORES MUST REMAIN CLOSED.

Verandah Safety

Please do not leave any personal items on your verandah that may be blown overboard or present a fire hazard if left unattended. Do not throw anything over the ship's side. Guests should not sit, lean or climb on the railing or leave children unattended on the verandah. Do not open the verandah and stateroom doors simultaneously as this may create a wind effect and could cause the doors to slam unexpectedly.

Environmental Message

With Disney's commitment to the environment, please refrain from throwing anything over the ship's side.

Sunscreen/Insect Repellent Advisory

Protect against mosquito bites and related illnesses by applying insect repellent on top of sunscreen when going ashore.

Cold and Flu Reminder

Wash hands frequently, particularly before meals. Contact the Health Center at 7-1927, should anyone in your party become ill.

Smoking

For the comfort of our guests, the following areas are designated as smoking areas:

- Deck 9 Forward, Port Side
- Deck 4, Starboard Side from 6:00 pm to 6:00 am only (all of Deck 4 is non-smoking from 6:00 am to 6:00 pm)

Smoking is prohibited inside all guest staterooms and on stateroom verandahs. Guests found smoking in their staterooms or on their verandahs will be charged a \$250 stateroom recovery fee.

DINING & LOUNGES

BREAKFAST

CABANAS	DECK 9, AFT	7:00 AM - 10:30 AM
DAISY'S DE-LITES	DECK 9, AFT	6:30 AM - 8:30 AM
TRITON'S (À-LA CARTE)	DECK 3, MID	8:00 AM - 9:30 AM

LUNCH

CABANAS	DECK 9, AFT	11:45 AM - 2:00 PM
DAISY'S DE-LITES	DECK 9, AFT	10:30 AM - 6:00 PM
PETE'S BOILER BITES	DECK 9, AFT	10:30 AM - 6:00 PM
PINOCCHIO'S PIZZERIA	DECK 9, MID	10:30 AM - 6:00 PM
TRITON'S (À-LA CARTE)	DECK 3, MID	12:00 PM - 1:30 PM

DINNER

ANIMATOR'S PALATE	DECK 4, AFT	5:45 PM & 8:15 PM
CABANAS TABLE SERVICE	DECK 9, AFT	6:30 PM - 8:30 PM
PALO (18+)	DECK 10, AFT	6:00 PM - 8:30 PM
PETE'S BOILER BITES	DECK 9, AFT	6:00 PM - 9:30 PM
TIANA'S PLACE	DECK 3, AFT	5:45 PM & 8:15 PM
TRITON'S	DECK 3, MID	5:45 PM & 8:15 PM

LATE NIGHT SNACKS

CROWN & FIN PUB (18+ AFTER 9:00 PM)	DECK 3, FWD	10:30 PM - 11:30 PM
PINOCCHIO'S PIZZERIA	DECK 9, MID	9:30 PM - 12:00 AM
PROMENADE LOUNGE	DECK 3, AFT	10:30 PM - 11:30 PM

ADDED FEATURES

BEVERAGE STATION	DECK 9, AFT, PORT SIDE	24 HOURS
EYE SCREAM	DECK 9, MID	10:30 AM - 11:00 PM
ROOM SERVICE	DIAL 4330	24 HOURS

ENTERTAINMENT - LOUNGES - BARS

Adults must be 21 and older to consume alcoholic beverages.

AZURE (18+ AFTER 9:00 PM)	DECK 3, FWD	9:30 PM - 1:30 AM
CADILLAC LOUNGE (18+)	DECK 3, FWD	6:00 PM - 12:00 AM
COVE CAFE (18+)	DECK 9, MID	6:30 AM - 12:00 AM
CROWN & FIN PUB (18+ AFTER 9:00 PM)	DECK 3, FWD	3:00 PM - 12:00 AM
D LOUNGE	DECK 4, MID	SHOWTIMES
PINOCCHIO'S PIZZERIA	DECK 9, MID	9:30 AM - 12:00 AM
PRELUDES	DECK 4, FWD	SHOWTIMES
PROMENADE LOUNGE	DECK 3, AFT	8:00 AM - 12:00 AM
SIGNALS (18+)	DECK 9, FWD	9:30 AM - 10:00 PM
SULLY'S SIPS	DECK 9, MID	7:00 AM - 10:30 AM 2:00 PM - 5:30 PM

Public Health Advisory: Consuming raw or under-cooked meats, poultry, seafood, shellfish, or eggs may increase your risk for food borne illness, especially if you have certain medical conditions.

SAFETY ASHORE INFORMATION

While you will find many great experiences ashore, please remain vigilant about your personal safety and the safety of your belongings. As in any large urban tourist destination, you'll want to take some basic precautions to make the most of your time ashore.

- Be aware of your surroundings at all times. Avoid short cuts, narrow alleys and poorly lit streets.
- Avoid wandering from the main shopping and tourist areas into unfamiliar territory. If venturing out independently, have a plan, use only licensed taxi operators.
- Identity/Credit Card theft can occur anywhere. Please remain vigilant in monitoring the safe keeping of your personal information.
- Leave valuables in your room safe and avoid carrying large amounts of cash. Exercise caution when using ATMs. Cameras and handbags should be carried close to your body or concealed out of sight.
- Leave air transportation tickets and other travel documents in your room safe.
- When going ashore, each adult is required to carry a Driver's license, passport or other government-issued photo ID.
- Note: Some ports may require guests to carry passports ashore.
- Most crimes are easier to commit in dark unlit areas. When going ashore at night, please be extra vigilant about your personal safety.

All Ashore: Approx. 8:30 am Last Tender: 4:45 pm

PORT AGENT INFORMATION: CABO SAN LUCAS

Guillermo Lopez Lescurain Condominios, Omar Leyva. Dept 401 Col El Medando CP 23410; Tel: 001 521 624 157 7250 or 001 52 612 124 0338

IMPORTANT NUMBERS

Fire/Security: 7-3001 Medical Emergency: 7-3000 Health Center: 7-1927