

# PERSONAL NAVIGATOR

## Disney MAGIC

All Ashore: 9:30 am All Aboard: 5:15 pm  
Evening Attire: Pirate or Cruise Casual

SUNDAY, APRIL 7, 2019

NASSAU, BAHAMAS

Morning	8:30	8:45	9:00	9:15	9:30	9:45	10:00	10:15	10:30	10:45	11:00	11:15	11:30	11:45	12:00	12:15	12:30	12:45	1:00	1:15	1:30									
FUNNEL VISION	Cars (G)  Open Captioning Funnel Vision										Cars 2 (G)  Open Captioning Funnel Vision					Cars 3 (G)  Open Captioning Funnel Vision														
BUENA VISTA THEATRE	Mary Poppins Returns (PG) Duration: 2 Hours 10 Minutes										Ralph Breaks the Internet (PG) Duration: 1 Hour 54 Minutes																			
CHARACTERS	Doc McStuffins (DK4 Mid S)		Vampirina (DK4 Mid S)										Goofy (Preludes)		Pluto (Preludes)		Daisy (Guests DK 9)		Goofy (Preludes)		Pluto (Preludes)		Minnie (Guests DK 9)							
FUN FOR ALL AGES	Good Morning Disney Magic Channel 5 Repeat 9:00 am - 12:00 pm				Game Challenge Disney's Oceaneer Club				Pictionary Disney's Oceaneer Club				Craft Corner Disney's Oceaneer Club		Parachute Games Disney's Oceaneer Club		Animation Cels Disney's Oceaneer Lab													
ADULTS	Diamond & Gemstone Seminar Promenade Lounge		Youth Activities Open House Edge																											
VIBE 14-17 YEARS OLD	Youth Activities Open House																													
EDGE 11-14 YEARS OLD	Youth Activities Open House																													
OCEANEER LAB 9-12 YEARS OLD	Animation Antics			Craft Corner			Marshmallow Olympics			Lunch			Open House			Animation Cels														
OCEANEER CLUB 9-12 YEARS OLD	Video Game Challenge		Open House		Game Challenge		Open House		Pictionary		McStuffin's Toy Hospital		Craft Corner		Parachute Games		Mickey's Roadster Racers													
Afternoon	1:45	2:00	2:15	2:30	2:45	3:00	3:15	3:30	3:45	4:00	4:15	4:30	4:45	5:00	5:15	5:30	5:45	6:00	6:15	6:30	6:45									
FUNNEL VISION	Tinker Bell (G)  Open Captioning Funnel Vision						Peter Pan (G)  Open Captioning Funnel Vision						Muppet Treasure Island (G)  Open Captioning Funnel Vision																	
BUENA VISTA THEATRE	Captain Marvel (PG-13) Duration: 2 Hours 8 Minutes												Ralph Breaks the Internet (PG) Duration: 1 Hour 54 Minutes																	
CHARACTERS	Hook & Snee (DK4 Mid S)		Jack Sparrow (Preludes)		Minnie (DK5 Mid S)		Chip & Dale (Lobby Atrium P)		Stitch (DK5 Mid S)		Mickey (Lobby Atrium P)		Goofy (DK4 Mid S)		Minnie (DK5 Mid S)		Chip & Dale (Lobby Atrium P)		Jack Sparrow (Preludes)		Stitch (DK5 Mid S)									
FUN FOR ALL AGES	Chip-It Golf (12+) Lobby Atrium		Game Show: The Wheel D Lounge		Disney Trivia D Lounge		Pirate & Princess Party D Lounge		Bingo Pre-Sales Fathoms		Mega Raffle Jackpot Bingo Fathoms		Dumbo (2019) (PG) Walt Disney Theatre																	
ADULTS	Informal Card Play O'Gills Pub		Trivia O'Gills Pub		Crafts: 3D DCL Ship Crafts O'Gills Pub		Art of The Theme Show Tour Palo		Disney Vacation Club Group Preview D Lounge		1820 Society: Coffee Time Cove Cafe		Pub Quiz O'Gills Pub																	
VIBE 14-17 YEARS OLD	Vibe Movie Makers						Sports Deck Fun						Youth Activities Open House		Smoothie Time		Your Pick: Board Game Challenge													
EDGE 11-14 YEARS OLD	Star Wars™ Jedi Challenges						Sports Deck Fun						Craft Corner		Brains and Brawns		Smoothie Time		Youth Activities Open House											
OCEANEER LAB 9-12 YEARS OLD	Animation Cels		Open House		Anyone Can Cook: Cookies						GAGA Ball		So You Want to be a Pirate? Dinner		Wacky Relays															
OCEANEER CLUB 9-12 YEARS OLD	Game Challenge		Carnival Extravaganza						Four Square		Pirate Prep		Wacky Relays		Open House		Pirate Face Painting													
Evening	7:00	7:15	7:30	7:45	8:00	8:15	8:30	8:45	9:00	9:15	9:30	9:45	10:00	10:15	10:30	10:45	11:00	11:15	11:30	11:45	12:00									
FUNNEL VISION	Pirates IN The Caribbean Deck Party Deck 9 Stage												Pirates of the Caribbean: The Curse of the Black Pearl (PG-13) Funnel Vision																	
BUENA VISTA THEATRE	Ralph Breaks the Internet (PG) Duration: 1 Hour 54 Minutes												Dumbo (2019) (PG) Duration: 1 Hour 52 Minutes																	
CHARACTERS	Goofy (DK4 Mid S)		Chip & Dale (Lobby Atrium P)		Hook & Snee (DK4 Mid S)		Minnie (DK5 Mid S)										Jack Sparrow (Preludes)		Mickey (Lobby Atrium P)		Pirates IN The Caribbean Deck Party Deck 9 Stage									
FUN FOR ALL AGES	A Pirate's Life For Me D Lounge				Dumbo (2019) (PG) Walt Disney Theatre																									
ADULTS	Irish Music with Realta Lobby Atrium				Pirate Crafts Promenade Lounge				Pub Quiz O'Gills Pub				Music Video Dance Party Fathoms				80's Music Trivia Fathoms				Krazy Karaoke Fathoms				Cruise Staff DJ Fathoms					
VIBE 14-17 YEARS OLD	Bingo				Scavenger Hunt				Invade Edge				Pirate Deck Party				Heroes and Villains				A Pirate's Life For Me									
EDGE 11-14 YEARS OLD	Bingo				Scavenger Hunt				Tween Choice				Pirate Deck Party				Heroes and Villains				A Pirate's Life For Me									
OCEANEER LAB 9-12 YEARS OLD	Pirate Prep		Scavenger Hunt				A Pirate's Life For Me				Gaga Ball		Pirate Games				Wii Challenge													
OCEANEER CLUB 9-12 YEARS OLD	Thor Becoming Worthy		Let's Build a Fort				Pirate Games				Bingo																			

DRINK OF THE DAY  
Sunset Truancy (Alcoholic)  
Pirate Song (Non-Alcoholic)

Hold along the dotted lines and take exactly two to your favorite area of the boat.

1 2 3 4 5 6 7 8 9 10 11 12 13 14 15 16 17 18 19 20 21 22 23 24 25 26 27 28 29 30 31 32 33 34 35 36 37 38 39 40 41 42 43 44 45 46 47 48 49 50 51 52 53 54 55 56 57 58 59 60 61 62 63 64 65 66 67 68 69 70 71 72 73 74 75 76 77 78 79 80 81 82 83 84 85 86 87 88 89 90 91 92 93 94 95 96 97 98 99 100

YOUTH ACTIVITIES OPEN HOUSE  
A non-scheduled program with activities for families, adults and children to enjoy together.

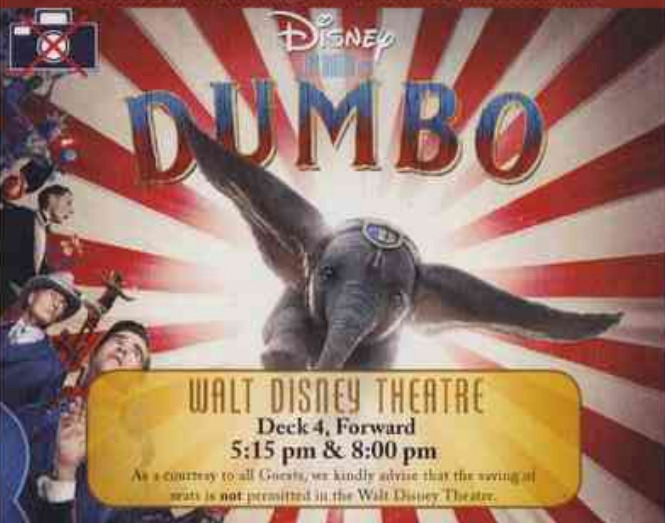

## WALT DISNEY THEATRE

Deck 4, Forward  
5:15 pm & 8:00 pm

As a courtesy to all Guests, we kindly advise that the wearing of seats is **not** permitted in the Walt Disney Theatre.

Assistance is available at the entrance to the Walt Disney Theatre 30 minutes prior to show time.

## Character Appearances

- |   |   |
|---|---|
| <b>DOC MCSTUFFINS</b><br>DK4 Mid (S) - 8:45 am  | <b>CAPTAIN HOOK &amp; MR SMEE</b><br>DK4 Mid (S) - 3:45 pm, 4:45 pm & 7:45 pm |
| <b>VAMPIRINA</b><br>DK4 Mid (S) - 9:15 am   | <b>MICKEY MOUSE</b><br>Lobby Atrium (P) - 4:00 pm, 5:00 pm & 8:00 pm          |
| <b>GOOFY</b><br>Preludes - 11:30 am & 12:30 pm<br>DK4 Mid (S) - 4:15 pm, 5:15 pm & 7:15 pm          | <b>CAPTAIN JACK SPARROW</b><br>Preludes - 4:00 pm, 5:30 pm & 7:45 pm          |
| <b>DAISY DUCK</b><br>Gazebo DK 9 - 12:00 pm & 1:00 pm   | <b>CHIP &amp; DALE</b><br>Lobby Atrium (P) - 4:30 pm, 5:30 pm & 7:30 pm       |
| <b>PLUTO</b><br>Preludes - 12:00 pm & 1:00 pm   | <b>STITCH</b><br>DK5 Mid (S) - 4:45 pm, 5:45 pm & 7:45 pm                     |
| <b>MINNIE MOUSE</b><br>Gazebo DK 9 - 12:30 pm & 1:30 pm<br>DK5 Mid (S) - 4:15 pm, 5:15 pm & 7:15 pm | <b>MICKEY'S PIRATES IN THE CARIBBEAN</b><br>Deck 9 Stage - 10:00 pm           |
| <b>DISNEY JUNIOR PIRATE &amp; PRINCESS DANCE PARTY</b><br>D Lounge - 3:30 pm                        |   |

(S) Starboard Side - (P) Port Side

For detailed character appearances, refer to the character tab on the Disney Cruise Line App, or the digital character board in the Lobby Atrium. Lines close 15 minutes after advertised start time.

## SPECIALS OF THE DAY

**Senses Spa & Salon - The Perfect Day Package.**  
Full body Swedish massage, foot/ankle massage, Indian scalp massage, Booster Facial. 75 minutes for \$169.

**Pirate Party Gear**  
Arrrgh... It's time to embrace your inner pirate! Make your way to Mickey's Mainsail, Deck 4, Forward, to find a treasure trove of pirate gear! Everything from apparel to eye patches, swords and accessories!

**Shutters - Our Cruise Photos Digital!**  
Ask a friendly photographer about our Cruise Digital Photos! And the incredible value of an All Inclusive digital photo package, which includes all of your stateroom's photos. Visit Shutters today as supplies are limited. \*Terms and conditions apply.

## SHIP DIRECTORY

### YOUTH ACTIVITIES

DISNEY'S OCEANEER CLUB	DECK 5, MID	9:00 AM - 10:30 PM
DISNEY'S OCEANEER LAB	DECK 5, MID	9:00 AM - 12:00 AM
EDGE	DECK 9, MID	9:00 AM - 11:30 PM
IT'S A SMALL WORLD NURSERY	DECK 5, AFT	9:00 AM - 11:00 PM
VIBE	DECK 10, MID	12:00 PM - 11:30 PM

### POOLS

\*Children under 12 years of age must have adult supervision in all pools.

AQUADUNK	DECK 10, MID	1:00 PM - 7:00 PM
AQUALAB	DECK 9, AFT	9:00 AM - 7:45 PM
GOOFY'S POOL	DECK 9, MID	8:30 AM - 8:00 PM
NEPHEWS' SPLASH ZONE	DECK 9, AFT	10:00 AM - 6:00 PM
QUIET COVE POOL (18+)	DECK 9, FWD	7:00 AM - 11:00 PM
TWIST 'N' SPILT	DECK 9, AFT	10:00 AM - 7:00 PM

Please note, "selfie sticks" are not permitted in any aquatic areas. Complimentary pool vests are available for children to use in the pools onboard. They are located on the pool deck.

### RECREATION

PORT ADVENTURES DESK	DECK 3, MID	8:00 AM - 10:30 AM 7:00 PM - 8:30 PM
SENSES FITNESS CENTER (18+)	DECK 9, FWD	6:00 AM - 10:00 PM
WIDE WORLD OF SPORTS DECK	DECK 10, FWD	24 HOURS

### GENERAL INFORMATION

BUENA VISTA THEATRE	DECK 5, AFT	SHOWTIMES
CONNECT@SEA DESK	DECK 3, AFT	8:30 AM - 10:00 AM 4:00 PM - 6:00 PM 7:00 PM - 10:00 PM
DISNEY VACATION CLUB DESK	DECK 4, MID	9:00 AM - 10:30 AM 5:30 PM - 10:00 PM
DISNEY VACATION PLANNING DESK	DECK 4, MID	8:30 AM - 10:00 AM 3:30 PM - 5:30 PM 7:30 PM - 9:00 PM
FUNNEL VISION	DECK 9, MID	SHOWTIMES
GUEST SERVICES	DECK 3, MID	24 HOURS
HAIR BRAIDING	DECK 9, MID	
MEDICAL HEALTH CENTER	DECK 1, FWD	9:30 AM - 11:00 AM 4:30 PM - 7:00 PM
PORT SHOPPING DESK	DECK 3, MID	7:30 PM - 8:30 PM
PRELUDES	DECK 4, FWD	SHOWTIMES
SENSES SPA AND SALON	DECK 9, FWD	8:00 AM - 10:00 PM
SHUTTERS PHOTO GALLERY	DECK 4, AFT	6:30 PM - 10:30 PM
WALT DISNEY THEATRE	DECK 4, FWD	SHOWTIMES

### SHOPPING

BIBBIDI BOBBIDI BOUTIQUE	DECK 10, FWD	9:00 AM - 11:00 AM 12:00 PM - 9:00 PM
MICKEY'S MAINSAIL	DECK 4, FWD	6:00 PM - 11:00 PM
SEA TREASURES	DECK 3, FWD	8:00 PM - 11:00 PM
THE CROWN JEWELRY	DECK 4, AFT	6:00 PM - 11:00 PM
WHITE CAPS	DECK 4, FWD	6:00 PM - 11:00 PM

**DUE TO PORT REGULATIONS, WHEN THE SHIP IS DOCKED, THE STORES MUST REMAIN CLOSED.**

### Verandah Safety

Please do not leave any personal items on your verandah that may be blown overboard or present a fire hazard if left unattended. Guests should not sit, lean or climb on the railing or leave children unattended on the verandah. Do not open the stanchion and extension door immediately as this may create a wind effect and could cause the door to shut unexpectedly.

### Cold and Flu Reminder

We kindly request that you stay healthy and avoid the Health Centers at 7:00 PM should anyone in your party become ill.

### Environmental Message

With Disney's commitment to the environment, please refrain from throwing anything over the ship's side. Thank you!

### Sunscreen/Insect Repellent Advisory

The sunscreen first and protect against insect bites and related illnesses by applying insect repellent on top of sunscreen when going ashore. Insect repellent is available for purchase in White Caps.

### Smoking

For the comfort of our guests, the following areas are designated as smoking areas:

- \* Deck 8 Forward, Port Side
  - \* Deck 4, Stateroom Staircase (100 pm to 1:00 pm, only full of Deck 4 is permitted from 1:00 pm to 6:00 pm.)
- Smoking is prohibited inside all guest staterooms and on stateroom verandahs. Guest-based smoking in other staterooms or on their verandah will be charged a \$250 cigarette surcharge fee.

## DINING & LOUNGES

### BREAKFAST

CABANAS	DECK 9, AFT	7:30 AM - 11:00 AM
DAISY'S DE LITES	DECK 9, AFT	7:00 AM - 9:00 AM
LUMIERE'S (A-LA CARTE)	DECK 3, MID	8:00 AM - 9:30 AM

### LUNCH

CABANAS	DECK 9, AFT	11:45 AM - 2:00 PM
DAISY'S DE LITES	DECK 9, AFT	11:00 AM - 6:00 PM
DUCK-IN DINER	DECK 9, AFT	11:00 AM - 7:00 PM
LUMIERE'S (A-LA CARTE)	DECK 3, MID	12:00 PM - 1:30 PM
PINOCCHIO'S PIZZERIA	DECK 9, MID	11:00 AM - 6:00 PM

### DINNER

ANIMATOR'S PALATE	DECK 4, AFT	5:45 PM & 8:15 PM
CABANAS TABLE SERVICE	DECK 9, AFT	6:30 PM - 8:30 PM
DUCK-IN DINER	DECK 9, AFT	8:15 PM - 10:00 PM
LUMIERE'S	DECK 3, MID	5:45 PM & 8:15 PM
PALO (18+) (FOR RESERVATIONS CALL 1-800-955-5273)	DECK 10, AFT	6:00 PM - 8:30 PM
RAIPUNZEL'S ROYAL TABLE	DECK 3, AFT	5:45 PM & 8:15 PM

### LATE NIGHT SNACKS

CABANAS PIRATE BUFFET	DECK 9, AFT	10:30 PM - 11:15 PM
PINOCCHIO'S PIZZERIA	DECK 9, MID	9:30 PM - 12:00 AM

### ADDED FEATURES

EYE SCREAM	DECK 9, AFT	11:00 AM - 11:30 PM
BEVERAGE STATION	DECK 9, AFT	24 HOURS
ROOM SERVICE	DIAL 7-4330	24 HOURS

### ENTERTAINMENT - LOUNGES - BARS

Adults must be 21 and older to consume alcoholic beverages.

AFTER HOURS	DECK 3, FWD	(AFTER 9:00 PM, ADULTS ONLY)
COVE CAFE (18+)	DECK 9, MID	6:30 AM - 12:00 AM
D LOUNGE	DECK 4, MID	SHOWTIMES
FATHOMS (18+ AFTER 9:00 PM)	DECK 3, FWD	7:30 PM - 8:30 PM 9:30 PM - 2:00 AM
FROZONE TREATS	DECK 9, AFT	6:30 AM - 10:00 AM 1:00 PM - 5:30 PM
KEYS (18+)	DECK 3, FWD	6:00 PM - 12:30 AM
O'GILLS PUB (18+ AFTER 9:00 PM)	DECK 3, FWD	6:00 PM - 12:00 AM
PINOCCHIO'S	DECK 9, MID	9:30 AM - 12:00 AM
PRELUDES	DECK 4, FWD	SHOWTIMES
PROMENADE LOUNGE	DECK 3, AFT	8:00 AM - 12:00 AM
SIGNALS (18+)	DECK 9, FWD	10:30 AM - 11:00 PM

Public Health Advisory: Consuming raw or undercooked meats, poultry, seafood, shellfish, or eggs may increase your risk for foodborne illness, especially if you have certain medical conditions.

### SAFETY ASHORE INFORMATION

While you will find many great experiences ashore, please remain vigilant about your personal safety and the safety of your belongings. As in any large urban tourist destination, you'll want to take some basic precautions to make the most of your time ashore.

- Be aware of your surroundings at all times. Avoid short cuts, narrow alleys and poorly lit streets.
- Avoid wandering from the main shopping and tourist areas into unfamiliar territory. If venturing out independently have a plan, use only licensed taxi operators.
- Identity/Credit Card theft can occur anywhere. Please remain vigilant in monitoring the safe keeping of your personal information.
- Leave valuables in your room safe and avoid carrying large amounts of cash.
- Exercise caution when using ATMs. Cameras and handbags should be carried close to your body or concealed out of sight.
- Leave air transportation tickets and other travel documents in your room safe. When going ashore, each adult is required to carry a Driver's license, passport or other government-issued photo ID. \*Note: Some ports may require guests to carry passports ashore.
- Most crimes are easier to commit in dark urban areas. When going ashore at night, please be extra vigilant about your personal safety.

All Ashore: Approx. 9:30 am

All Aboard: 5:15 pm

**SHIP'S AGENT IN NASSAU**  
Nassau, Bahamas  
R.H. Curry & Company, 303 Shirley St.,  
P.O. Box N8168 Nassau, Bahamas  
242-323-8425 or 242-427-4239

**IMPORTANT NUMBERS**  
Fire/Security: 7-3001  
Medical Emergency: 7-3000  
Health Center: 7-1927