

PERSONAL NAVIGATOR

FRIDAY, APRIL 19, 2019

All Ashore: 8:30 am All Aboard: 4:45 pm
Gangway: Deck 1, Midship/Deck 1, Forward &
Evening Attire: Cruise Casual

DISNEY CASTAWAY CAY

| FRIDAY, APRIL 19, 2019 | | | | | | | | | | | | | | | | | | | | | | | | | | | | | | | | | | |
|---------------------------------|---|------|---|------------------------|----------------------------|--|---|-----------------------|--|---------------------------------------|--|--|---|-----------------------------------|---|---|--|--|--|-----------------------------------|--|--------------------|--------------------------------------|------------------------|------------------|-------------------------|----------------------|-------------------------|--|--|--|--|---|--|
| Morning | 8:30 | 8:45 | 9:00 | 9:15 | 9:30 | 9:45 | 10:00 | 10:15 | 10:30 | 10:45 | 11:00 | 11:15 | 11:30 | 11:45 | 12:00 | 12:15 | 12:30 | 12:45 | 1:00 | 1:15 | 1:30 | | | | | | | | | | | | | |
| FUNNEL VISION | Snow White & the Seven Dwarfs (G) Open Captioning Funnel Vision | | | | | | The Little Mermaid (G) Open Captioning Funnel Vision | | | | | | Mulan (G) Open Captioning Funnel Vision | | | | | | Cinderella (G) Open Captioning Funnel Vision | | | | | | | | | | | | | | | |
| BUENA VISTA THEATRE | | | | | | | | | | | | | | | | | | | | | | | | | | | | | | | | | | |
| CHARACTERS | | | | | | | | | | | | | | | | | | | Chip & Dale Post Office | | Jack Sparrow Marge's Barges | Minnie Rustmore | Cpt. Hook Gangway | Pluto Scuttles Cove | Daisy Gangway | Minnie Scuttles Cove | Cpt. Hook Gangway | Mickey Scuttles Cove | | | | | Character Dance Party Island Gazebos 1 | |
| | | | Daisy Gangway | Goofy Scuttles Cove | | Mickey Rustmore | | Goofy Rustmore | | Pluto Rustmore | | | | | | | | | | | | | | | | | | | | | | | | |
| FUN FOR ALL AGES | | | Castaway Cay 5K (10+) Meet at Bike Rentals on Castaway Cay from 8:45 am | | | | Passover Seder: Register your interest at Guest Services Guest Services - Deck 3, Midship | | | | | | | | | | Basketball Free Throw In Da Shade | | | | Ping Pong Tournament In Da Shade | | Family Whale Dig Monstro Point | | | | | | | | | | | |
| | Walk A Mile O'Gills Pub | | Craft Corner Disney Oceaneer's Lab | | | Youth Activities Open House Disney Oceaneer's Lab | | | | Animation Cels Disney Oceaneer's Lab | | | | Open House Disney Oceaneer's Lab | | | | | | Open House Disney Oceaneer's Lab | | | | | | | | | | | | | | |
| | | | | | | | | | | | | | | | | | | | | | | | | | | | | | | | | | | |
| ADULTS | Friends of Bill W. Outlook | | | | | Chinese Herbs Senses Spa & Salon | | | | | | Yoga on the Beach Serenity Bay | | | | 1820 Society: Island Bike Ride Bike Rentals | | Smooth Sounds with Rodrigo Figueroa Castaway Air Bar | | | | | | | | | | | | | | | | |
| | | | | | | | | | | | | | | | | | | | | | | | | | | | | | | | | | | |
| VIBE 14-17 YEARS OLD | | | | | | | The Wild Side - Meet at Vibe | | Hangin' at Teen Hideout | | | | | | Lunch at Cookies Too | | | | Hangin' at Teen Hideout | | | | | | | | | | | | | | | |
| EDGE 11-14 YEARS OLD | | | | | | | Edge Meetup | | Invade Teen Hideout | | | | | | Lunch at Cookies Too | | | | Pelican Plunge | | | | | | | | | | | | | | | |
| SCUTTLES COVE 3-12 YEARS OLD | Bubble Mania | | | | Sand Soccer | | | | Moana's Sandcastle Building Contest | | | | Whale Dig | | | | Lunch at Pop's Props | | Disney Castaway Luau | | | | | | | | | | | | | | | |
| OCEANEER LAB 3-12 YEARS OLD | Open House Disney Oceaneer's Lab | | Craft Corner Disney Oceaneer's Lab | | | Youth Activities Open House Disney Oceaneer's Lab | | | | Animation Cels Disney Oceaneer's Lab | | | | Open House Disney Oceaneer's Lab | | Video Game Challenge | | Open House Disney Oceaneer's Lab | | | | | | | | | | | | | | | | |
| Afternoon | 1:45 | 2:00 | 2:15 | 2:30 | 2:45 | 3:00 | 3:15 | 3:30 | 3:45 | 4:00 | 4:15 | 4:30 | 4:45 | 5:00 | 5:15 | 5:30 | 5:45 | 6:00 | 6:15 | 6:30 | 6:45 | | | | | | | | | | | | | |
| FUNNEL VISION | | | | | | | Tangled (PG) Open Captioning Funnel Vision | | | | | | The Princess and the Frog (G) Open Captioning Funnel Vision | | | | | | | | | | | | | | | | | | | | | |
| BUENA VISTA THEATRE | | | | | | | Disneyature: Penguins (G) Duration: 1 Hour 16 Minutes | | | | | | Dumbo (2019) (PG) Duration: 1 Hour 52 Minutes | | | | | | | | | | | | | | | | | | | | | |
| CHARACTERS | | | | | | | Hook & Smeek Gangway | | | | | | Stitch Gangway | | | | | | | | | | | | | | | | | | | | | |
| FUN FOR ALL AGES | | | | | | | | | Family Crafts La Piazza | | | | | | | | Top Tunes with Sister Sister Lobby Atrium | | | | Showtime: Buckets N Boards Walt Disney Theatre | | | | | | | | | | | | | |
| | | | GAGA Ball Disney's Oceaneer Lab | | | Open House Disney Oceaneer's Lab | | | | | | | Seder Service Cabanas | | | | | | | | | | | | | | | | | | | | | |
| | Open House Disney Oceaneer's Lab | | | | | | | | | | | | | | | | | | | | | | | | | | | | | | | | | |
| ADULTS | Smooth Sounds with Rodrigo Figueroa Castaway Air Bar | | | | | | | | Disney Vacation Club Group Preview D Lounge | | | | Love is in the Air with Tim Moss Ooh La La | | | | | | | | | | | | | | | | | | | | | |
| | | | | | | | | | | | | | Beer Tasting O'Gills Pub | | | | | | | | | | | | | | | | | | | | | |
| VIBE 14-17 YEARS OLD | Hangin' at Teen Hideout | | Dream Now! Sea How! | | Hangin' at Teen Hideout | | | | Open House Disney Oceaneer's Lab | | GAGA Ball | | | | Ninja | | | | Youth Activities Open House Disney Oceaneer's Lab | | | | | | | | | | | | | | | |
| EDGE 11-14 YEARS OLD | Hangin' at In Da Shade | | | | Pool Party | | | | | | Scattergories | | | | GAGA Ball | | | | Pictionary | | Video Game Challenge | | | | | | | | | | | | | |
| SCUTTLES COVE 3-12 YEARS OLD | | | Coconut Bowling | | Volleyball | | | | Scavenger Hunt | | Scuttles Cove Closes at 4:00 pm | | | | | | | | | | | | | | | | | | | | | | | |
| OCEANEER LAB 3-12 YEARS OLD | Open House Disney Oceaneer's Lab | | GAGA Ball Disney Oceaneer's Lab | | | Open House Disney Oceaneer's Lab | | | | | | | Disney Animation: Creating a Character | | Create a Postcard | | Youth Activities Open House Disney Oceaneer's Lab | | | | | | | | | | | | | | | | | |
| OCEANEER CLUB 3-12 YEARS OLD | | | | | | | | | | | | | Hula Hoop Jam | | Memory Wall | | | | Magic PlayFloor | | Dinner | | Journey to Neverland | | | | | | | | | | | |
| Evening | 7:00 | 7:15 | 7:30 | 7:45 | 8:00 | 8:15 | 8:30 | 8:45 | 9:00 | 9:15 | 9:30 | 9:45 | 10:00 | 10:15 | 10:30 | 10:45 | 11:00 | 11:15 | 11:30 | 11:45 | 12:00 | | | | | | | | | | | | | |
| FUNNEL VISION | NBA Playoffs: Toronto Raptors vs Orlando Magic Funnel Vision (Subject to Satellite Availability) | | | | | | | | | | NBA Playoffs: Portland Trail Blazers vs Oklahoma City Thunder Funnel Vision (Subject to Satellite Availability) | | | | | | | | | | | | | | | | | | | | | | | |
| BUENA VISTA THEATRE | | | | | | | Dumbo (2019) (PG) Duration: 1 Hour 52 Minutes | | | | | | Disneyature: Penguins (G) Duration: 1 Hour 16 Minutes | | | | | | | | | | | | | | | | | | | | | |
| CHARACTERS | | | | | | | | | | | | | | | | | | | | | | | | | | | | | | | | | | |
| FUN FOR ALL AGES | | | Family Dance Party D Lounge | | Majority Rules D Lounge | | | | Showtime: Buckets N Boards Walt Disney Theatre | | | | | | Disney Tunes Trivia D Lounge | | Mickey & Friends Lobby Atrium | | | | | | | | | | | | | | | | | |
| | | | Variety: Mike Price The Tube | | | | | | | | | | Smooth Sounds with Sister Sister Lobby Atrium | | Farewell Karaoke D Lounge | | | | | | | | | | | | | | | | | | | |
| | | | | | | | | | | | | | | | | | | | | | | | | | | | | | | | | | | |
| ADULTS | NBA Playoffs: Toronto Raptors vs Orlando Magic O'Gills Pub (Subject to Satellite Availability) | | | | | | | | | | NBA Playoffs O'Gills Pub Crew Staff DJ The Tube | | The Comedy & Juggling of Mike Price The Tube | | The Music & Comedy of John Charles The Tube | | Harp Improvisations with Katrin Ooh La La | | Cruise Staff DJ La Piazza | | | | | | | | | | | | | | | |
| | | | Spanish Guitar with Rodrigo Figueroa Currents | | | | | | | | | | | | | | | | | | | | | | | | | | | | | | | |
| VIBE 14-17 YEARS OLD | Open House Disney Oceaneer's Lab | | Heroes and Villains | | | Teen Choice | | Game Challenge | | Homecoming | | | | Vibe Movie Makers | | How Well Do You Know Your Counselor? | | Final Farewell | | | | | | | | | | | | | | | | |
| EDGE 11-14 YEARS OLD | 4 Square Competition | | Youth Activities Open House Disney Oceaneer's Lab | | | | | | Heroes and Villains | | How Well Do You Know Your Counselor? | | Bring It! | | | | Final Farewell | | | | | | | | | | | | | | | | | |
| OCEANEER LAB 3-12 YEARS OLD | | | Super Sloppy Science | | | Parachute Games | | Pluto's Pajama Party | | | | | | Ultimate Challenge | | | | GAGA Ball | | | | | | | | | | | | | | | | |
| OCEANEER CLUB 3-12 YEARS OLD | Journey to Neverland | | Join the Lion Guard | | | Face Paint Time | | Space Ranger Training | | | | Mickey and the Roadster Racers - Cruise Line Cup | | BB-8 Recruitment | | Glow Jam | | | | | | | | | | | | | | | | | | |

DRINK OF THE DAY
Stingray (Alcoholic)
Princess Delight (Non-Alcoholic)

FOLD along the dotted lines and take me with you so you don't miss any of the fun!

FOLD

YOUTH ACTIVITIES OPEN HOUSE
A non-secured program with activities for families, adults and children to enjoy together.



BUCKETS n BOARDS
COMEDY PERCUSSION SHOW

WALT DISNEY THEATRE
Deck 3, Forward
6:15 pm & 8:30 pm

As a courtesy to all Guests, we kindly advise that the saving of seats is **not** permitted in the Walt Disney Theatre

Assistance available at the entrance to the Walt Disney Theatre 30 minutes prior to show time.

Character Appearances

CHIP & DALE
Post Office
9:00 am & 10:00 am

DAISY DUCK
Gangway
9:15 am & 10:15 am

CAPTAIN JACK SPARROW
Marge's Barges
9:15 am & 10:30 am

MINNIE MOUSE
Mt. Rustmore - 9:30 am
Scuttle's Cove - 10:30 am

GOOFY
Scuttle's Cove - 9:30 am
Mt. Rustmore - 10:30 am

DONALD DUCK
Post Office
9:30 am & 10:30 am

CAPTAIN HOOK
Gangway
9:45 am & 10:45 am

MICKEY MOUSE
Mt. Rustmore - 10:00 am
Scuttle's Cove - 11:00 am

PLUTO
Scuttle's Cove - 10:00 am
Mt. Rustmore - 11:00 am

CHARACTER DANCE PARTY
Island Gazebo 1 - 12:30 pm

CAPTAIN HOOK & MR SMEE
Gangway - 3:00 pm

STITCH
Gangway - 3:30 pm

MICKEY & FRIENDS
Lobby Atrium - 10:30 pm

Bring your cameras and join some Disney Pals in the lobby atrium, deck 3 midship.
7:15pm & 9:30pm

(H) Hallway - (S) Starboard Side - (P) Port Side - (V) Vestibule
For details of daily Disney character appearances, refer to the character line on your Navigator Grid, the Disney Cruise Line Navigator App, or the digital character board in the Lobby Atrium.

Lines close 15 minutes after given times.

Verandah Safety
Please do not leave any personal items on your verandah that may be blown overboard or present a fire hazard if left unattended. Do not throw anything over the ship's side. Guests should not sit, lean or climb on the railing or leave children unattended on the verandah. Do not open the verandah and stateroom doors simultaneously as this may create a wind effect and could cause the doors to slam unexpectedly.

Cold and Flu Reminder
Please wash hands frequently and thoroughly, particularly before meals. Contact the Health Center by dialing 7-1927, should anyone in your party become ill.

Sunscreen/Insect Repellent Advisory
Protect against mosquito bites and related illnesses by applying insect repellent on top of sunscreen when going ashore.

Smoking
For the comfort of our guests the following areas are designated as Smoking areas:
• Deck 11, Forward, port side by "Carnegie"
• Deck 12, Aft, port side-outlet area that is accessible through the Meridian Lounge
• Deck 4, Aft, port side, the outside Promenade Deck from 6:00 pm to 6:00 am only
all of Deck 4 is no smoking from 6:00 am to 6:00 pm.
Smoking is prohibited inside all Guest staterooms and on stateroom verandahs. Guests found smoking in these staterooms or on their verandahs will be charged a \$250 stateroom recovery fee. Electronic cigarettes may only be used in designated smoking areas.

SHIP DIRECTORY

| YOUTH ACTIVITIES | | | |
|----------------------------|--------------|---------|------------|
| DISNEY'S OCEANEER CLUB | DECK 5, MID | 4:30 PM | - 12:00 AM |
| DISNEY'S OCEANEER LAB | DECK 5, MID | 8:30 AM | - 12:00 AM |
| EDGE | DECK 13, MID | 4:00 PM | - 12:00 AM |
| IT'S A SMALL WORLD NURSERY | DECK 5, MID | 8:00 AM | - 11:15 PM |
| SCUTTLE'S COVE | CASTAWAY CAY | 8:30 AM | - 4:00 PM |
| VIBE | DECK 4, FWD | 4:00 PM | - 12:00 AM |

POOLS & MORE

* Children under 12 must have adult supervision in pool areas.

| | | | |
|-----------------------|--------------|----------|------------|
| AQUADUCK | DECK 12, MID | 1:00 PM | - 10:00 PM |
| AQUALAB | DECK 12, AFT | 1:00 PM | - 6:00 PM |
| DONALD'S POOL | DECK 11, MID | 12:00 PM | - 10:00 PM |
| MICKEY'S POOL | DECK 11, MID | 11:00 AM | - 10:00 PM |
| MICKEY'S SLIDE | DECK 11, MID | 11:00 AM | - 7:00 PM |
| NEMO'S REEF | DECK 11, MID | 11:00 AM | - 6:00 PM |
| QUIET COVE POOL (18+) | DECK 11, FWD | 8:00 AM | - 11:00 PM |
| SATELLITE FALLS (18+) | DECK 13, FWD | 6:00 AM | - 8:00 PM |

Please note, "selfie sticks" are not permitted in any aquatic area.
Complimentary pool vests are available for children to use in the pools onboard.

Located on the pool deck.

RECREATION

| | | | |
|-----------------------------|------------------|---------|------------|
| GOLF/SPORTS SIMULATORS | DECK 13, AFT | 1:00 PM | - 6:00 PM |
| GOOFY'S SPORTS DECK | DECK 13, AFT | 8:00 AM | - 6:00 PM |
| MIDSHIP DETECTIVE AGENCY | DECKS 2 & 5, MID | 9:00 AM | - 10:00 PM |
| PORT ADVENTURES DESK | DECK 5, MID | 7:00 PM | - 8:30 PM |
| SENSES FITNESS CENTER (18+) | DECK 11, FWD | 6:00 AM | - 10:00 PM |

GENERAL INFORMATION

| | | | |
|--------------------------|--------------|-----------|------------|
| CONNECT@SEA | DECK 4, MID | 8:00 AM | - 10:00 AM |
| | | 5:00 PM | - 6:00 PM |
| | | 7:00 PM | - 10:00 PM |
| DISNEY VACATION CLUB | DECK 4, MID | 8:30 AM | - 10:30 AM |
| | | 5:30 PM | - 10:00 PM |
| DISNEY VACATION PLANNING | DECK 4, MID | 8:30 AM | - 10:00 AM |
| | | 4:00 PM | - 9:00 PM |
| GUEST SERVICES | DECK 3, MID | 24 HOURS | |
| HAIR BRAIDING | DECK 11, MID | 6:00 PM | - 9:00 PM |
| MEDICAL HEALTH CENTER | DECK 1, FWD | 9:30 AM | - 11:00 AM |
| | | 4:30 PM | - 7:00 PM |
| PORT SHOPPING DESK | DECK 4, MID | 7:30 PM | - 8:30 PM |
| PRELUDES | DECK 3, FWD | SHOWTIMES | |
| SENSES SPA AND SALON | DECK 11, FWD | 8:00 AM | - 10:00 PM |
| SHUTTERS PHOTO GALLERY | DECK 4, MID | 3:30 PM | - 11:30 PM |

SHOPPING

| | | | |
|--------------------------|--------------|---------|------------|
| BIBBIDI BOBBIDI BOUTIQUE | DECK 5, MID | 9:00 AM | - 9:00 PM |
| MICKEY'S MAINSAIL | DECK 3, FWD | 5:30 PM | - 11:00 PM |
| SEA TREASURES | DECK 3, FWD | 5:30 PM | - 11:00 PM |
| TIFFANY & CO. | DECK 4, MID | 5:30 PM | - 11:00 PM |
| VISTA GALLERY | DECK 2, MID | | |
| WHITE CAPS/BVLGARI | DECK 3, FWD | 5:30 PM | - 11:00 PM |
| WHOZITS & WHATZITS | DECK 11, MID | 6:00 PM | - 7:00 PM |

CASTAWAY CAY SHOPPING

| | | |
|---|--------------|-------------------|
| SHE SELLS SEA SHELLS & EVERYTHING ELSE CASTAWAY CAY | 9:45 AM | - 4:30 PM |
| BUY THE SEASHORE | CASTAWAY CAY | 9:45 AM - 4:00 PM |

SPECIALS OF THE DAY

Senses Spa & Salon - Castaway Cay Massage
Enjoy a massage at Serenity Bay overlooking the blue waters of the Bahamas. Choose from Swedish or Deep Tissue massage.

Shopping on Castaway Cay

Visit She Sells Seashells and Everything Else and Buy the Seashore for Disney Castaway Cay exclusive souvenirs and beach wear. Please ask about our package pickup.

Shutters - Get the Picture!

Ask a photographer about Get the Picture! Our unlimited digital photo package, which includes all of your stateroom's photos. T&C apply. Please note the photos will not be available to purchase after the cruise.

DINING & LOUNGES

BREAKFAST

| | | | |
|---------------------|--------------|---------|------------|
| CABANAS CONTINENTAL | DECK 11, AFT | 6:30 AM | - 7:00 AM |
| CABANAS | DECK 11, AFT | 7:00 AM | - 10:30 AM |
| ROYAL COURT | DECK 3, MID | 8:00 AM | - 9:30 AM |

LUNCH

| | | | |
|----------------------|--------------|----------|------------|
| CABANAS | DECK 11, AFT | 12:00 PM | - 1:30 PM |
| COOKIES | CASTAWAY CAY | 11:30 AM | - 2:00 PM |
| COOKIES TOO | CASTAWAY CAY | 11:30 AM | - 2:00 PM |
| FILLMORE'S FAVORITES | DECK 11, MID | 10:30 AM | - 6:30 PM |
| LUIGI'S PIZZA | DECK 11, MID | 10:30 AM | - 6:30 PM |
| SERENITY BAY BBQ | CASTAWAY CAY | 11:30 AM | - 2:00 PM |
| TOW MATER'S GRILL | DECK 11, MID | 10:30 AM | - 10:00 PM |

DINNER

| | | |
|---|--------------|-------------------|
| ANIMATOR'S PALATE | DECK 3, AFT | 5:45 PM & 8:15 PM |
| ENCHANTED GARDEN | DECK 2, MID | 5:45 PM & 8:15 PM |
| ROYAL COURT | DECK 3, MID | 5:45 PM & 8:15 PM |
| PALO (18+) (RESERVATIONS REQ. & NOM. FEE APPLIES) | DECK 12, AFT | 6:00 PM - 8:30 PM |
| REMY (18+) (RESERVATIONS REQ. & NOM. FEE APPLIES) | DECK 12, AFT | 6:00 PM - 8:30 PM |

LATE NIGHT SNACKS

| | | |
|-----------------|--------------|---------------------|
| LA PIAZZA (18+) | DECK 4, AFT | 10:45 PM - 11:30 PM |
| LUIGI'S PIZZA | DECK 11, MID | 9:30 PM - 12:00 AM |

ADDED FEATURES

| | | |
|------------------|--------------|---------------------|
| BEVERAGE STATION | DECK 11, MID | 24 HOURS |
| EYE SCREAM | DECK 11, MID | 11:00 AM - 11:00 PM |
| ROOM SERVICE | DIAL 0 | CLOSES AT 1:00 AM |
| SWEET ON YOU | DECK 11, AFT | 11:30 AM - 10:30 PM |

ENTERTAINMENT - LOUNGES - BARS

Adults must be 21 and older to consume alcoholic beverages.

| | | |
|---------------------------------|--------------|---------------------|
| BON VOYAGE | DECK 3, MID | 2:00 PM - 10:30 PM |
| COVE BAR (18+) | DECK 11, FWD | 11:00 AM - 10:30 PM |
| COVE CAFE (18+) | DECK 11, FWD | 7:00 AM - 12:00 AM |
| CURRENTS (18+) | DECK 13, FWD | 12:00 PM - 11:00 PM |
| D LOUNGE | DECK 4, MID | SHOWTIMES |
| FROZONE TREATS | DECK 11, MID | 1:00 PM - 6:00 PM |
| LA PIAZZA (18+ AFTER 9:00 P.M.) | DECK 4, AFT | 5:00 PM - 1:00 AM |
| MERIDIAN (18+) | DECK 12, AFT | 5:00 PM - 12:00 AM |
| O'GILLS PUB (18+ AFTER 9:00 PM) | DECK 4, AFT | 5:30 PM - 12:00 AM |
| O'OH LA LA (18+) | DECK 4, AFT | 5:30 PM - 12:00 AM |
| OUTLOOK | DECK 14, MID | |
| SENSES JUICE BAR | DECK 11, FWD | 7:00 AM - 11:00 AM |
| | | 3:00 PM - 6:00 PM |
| SKYLINE (18+) | DECK 4, AFT | 5:00 PM - 12:00 AM |
| THE TUBE (18+ AFTER 9:00 P.M.) | DECK 4, AFT | 6:30 PM - 12:00 AM |
| VISTA CAFE | DECK 4, MID | 7:00 AM - 11:00 PM |
| WAVES | DECK 12, AFT | |

CASTAWAY CAY BARS

| | | |
|-------------------|--------------|--------------------|
| CONCHED OUT BAR | CASTAWAY CAY | 10:00 AM - 4:00 PM |
| CASTAWAY AIR BAR | CASTAWAY CAY | 10:00 AM - 4:00 PM |
| HEADS UP BAR | CASTAWAY CAY | 10:00 AM - 3:30 PM |
| SAND BAR | CASTAWAY CAY | 10:00 AM - 3:30 PM |
| SUMMERTIME FREEZE | CASTAWAY CAY | 10:00 AM - 3:30 PM |

Public Health Advisory: Consuming raw or under-cooked meats, poultry, seafood, shellfish, or eggs may increase your risk for food borne illness, especially if you have certain medical condition.



MIDSHIP DETECTIVE AGENCY

Use your detective know-how and our special detective "badge" to search the ship and catch your criminal! Deck 2 & 5, Midship Kiosks.

IMPORTANT NUMBERS

| | |
|--------------------|--------|
| Fire/Security: | 7-3001 |
| Medical Emergency: | 7-3000 |
| Health Center: | 7-1927 |

All Ashore: Approx. 8:30 am
All Aboard: 4:45 pm

PERSONAL NAVIGATOR



ADDED EVENTS

FRIDAY, APRIL 19, 2019

CASTAWAY CAY

Disney Trivia

La Piazza - 10:45 am

Mickey 200

(Limited Availability)

The Tube - 11:00 am

Crafts: Origami Creations

La Piazza - 11:15 am

5K Runners

Meet at O'Gills Pub - 11:30 am

Disney Animation

D Lounge - 11:30 am

Disney Vacation

Club Group Preview

D Lounge - 12:15 pm

Character Dance Party

Lobby Atrium - 12:30 pm

Buckets & Boards Workshop

The Tube - 12:45 pm

Game Show: The Wheel

La Piazza - 12:45 pm

Napkin Folding

D Lounge - 1:00 pm

Chip-It Golf (+12)

Lobby Atrium - 1:15 pm

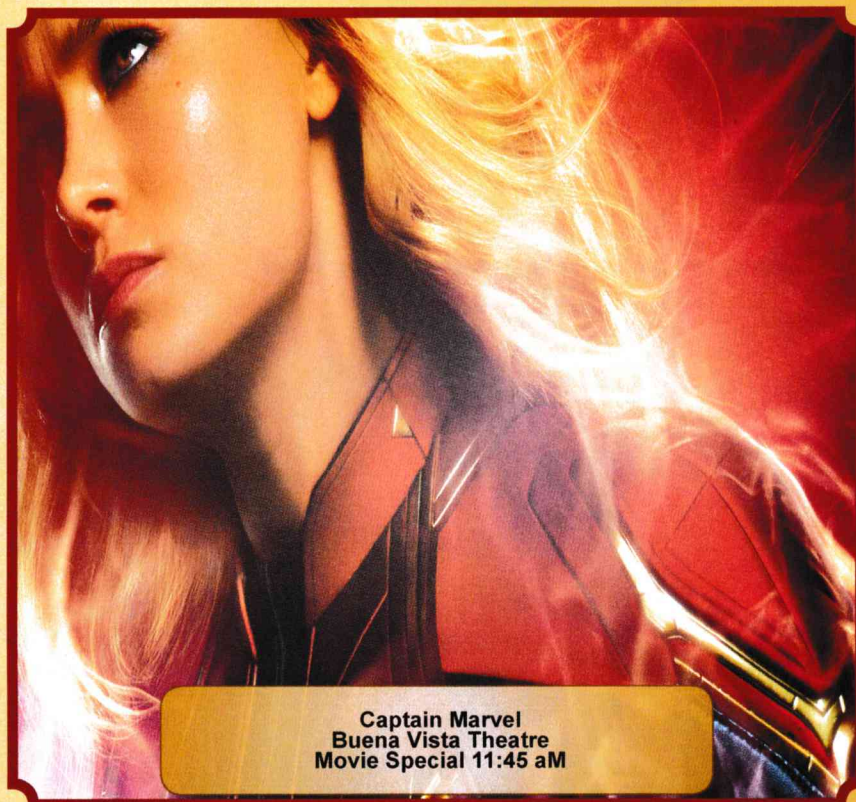

PERSONAL NAVIGATOR



Limited Availability - 11:00 am
The Tube



Chip-It Golf (+12)
1:15 PM - Lobby Atrium

BUENA VISTA THEATRE

Deck 4 & 5, Midship

11:30 am - Aladdin Sneak Peak
11:45 am - Captain Marvel
3:30 pm - DisneyNature: Penguins
5:15 pm - Dumbo
8:15 pm - Dumbo
11:00 pm - DisneyNature: Penguins



The puppies from 101 Dalmatians have gone missing! Use your special detective "badge" to track down the puppies and catch the villain who took them.

*Decks 2 & 5, Midship,
9:00 am - 10:00 pm*

Lunch

*Cabanas, Deck, 11 Aft - 11:30 am
Enchanted, Deck 2 Midship - 11:30 am*

Character Appearances

MICKEY MOUSE
Balcony - 11:00 am

PLUTO
Lobby Atrium (P) - 11:00 am

**CHARACTER
DANCE PARTY**
Lobby Atrium - 12:30 pm

MICKEY & FRIENDS
Lobby Atrium - 10:30 pm