# PERSONAL NAVIGATOR

Disney Fantasy

Evening Attire: Semi Formal

## THURSDAY, APRIL 18, 2019 — DAY AT SEA

### Morning

| | 8:30 | 8:45 | 9:00 | 9:15 | 9:30 | 9:45 | 10:00 | 10:15 | 10:30 | 10:45 | 11:00 | 11:15 | 11:30 | 11:45 | 12:00 | 12:15 | 12:30 | 12:45 | 1:00 | 1:15 | 1:30 |
|---|---|---|---|---|---|---|---|---|---|---|---|---|---|---|---|---|---|---|---|---|---|
| FUNNEL VISION | The Muppets (PG) OC Open Captioning, Funnel Vision | | | | | | | Hercules (G) OC Open Captioning, Funnel Vision | | | | | | | | Moana (PG) OC Open Captioning, Funnel Vision | | | | | |
| BUENA VISTA THEATRE | | | Captain Marvel (PG-13), Duration: 2 Hours 8 Minutes | | | | | | | | | | Disneynature: Penguins (G), Duration: 1 Hour 16 Minutes | | | | | | | Disney at Sea with D23!, Buena Vista Theatre | |
| CHARACTERS | | | Stitch, Balcony | | Mickey, Preludes | | Pluto, Preludes | | Daisy, Balcony | | Pluto, Preludes | | | Tinker Bell, Lobby Atrium (V) | | | | Jessie, Lobby Atrium (V) | | Doc McStuffins, Balcony | |
| | | | | | Daisy, Balcony | | Stitch, Balcony | | Mickey, Preludes | Tinker Bell, Lobby Atrium (V) | Olaf, Animator's Palate | | | | | | | | | Buzz, Lobby Atrium (V) | |
| FUN FOR ALL AGES | Coloring Time, D Lounge | | Wake up with Disney Junior, D Lounge | | | Disney Animation: Staging a Scene, D Lounge | | | Walk a Mile, Meet at Preludes | | Mickey 200, The Tube (Limited Availability) | | | | | Jack-Jack's Diaper Dash, Lobby Atrium | | | The Comedy & Juggling of Mike Price, The Tube | | |
| | Good Morning Disney Fantasy, Channel 5 Repeated 5:00 am - 12:00 pm | | | | | Disney Trivia, La Piazza | | Crafts: Origami Creations, La Piazza | | | | | Crafts: Iron Man Mask Crafts, La Piazza | | | Captain's Signing, Mickey's MainSail | | Crafts: 3D Toy Story Green Alien, La Piazza | | | |
| ADULTS | Friends of Bill W., Outlook | | | Art of The Theme Show Tour, Meridian | | | | | Brainteasers Trivia, O'Gills Pub | | Disney Vacation Club Group Preview, D Lounge | | | | Cruisin' Solo Lunch, Royal Court | | 1820 Society: Lunch, Royal Court | | Pub Quiz, O'Gills Pub | | Herbs That Heal, Senses Spa & Salon |
| | | | | | | | | | | | | Memory Pages, O'Gills Pub | | | | | | | | | |
| VIBE 14-17 YEARS OLD | | | | | | | Youth Activities Open House OH | | | | Dream Now! Sea How! - Theatrical | | | | Scavenger Hunt | | | | Super Sloppy Science | | |
| EDGE 11-14 YEARS OLD | | | Youth Activities Open House OH | | | | Animation Cels | | | | Brains and Brawns | | | | Craft Corner | | Dive into DJ'ing | | | | |
| OCEANEER LAB 3-12 YEARS OLD | | | | Marshmallow Olympics | | | | Oceaneer Rangers | | | Detective School | | | | | Scavenger Hunt | | Lunch | | | |
| OCEANEER CLUB 3-12 YEARS OLD | | | Open House | McStuffin's Toy Hospital OH | | Open House | Join the Lion Guard OH | | | Open House | | Doctor Strange Mystic Arts | | | Cruisin' with Crush | | | Lunch | | | |

### Afternoon

| | 1:45 | 2:00 | 2:15 | 2:30 | 2:45 | 3:00 | 3:15 | 3:30 | 3:45 | 4:00 | 4:15 | 4:30 | 4:45 | 5:00 | 5:15 | 5:30 | 5:45 | 6:00 | 6:15 | 6:30 | 6:45 |
|---|---|---|---|---|---|---|---|---|---|---|---|---|---|---|---|---|---|---|---|---|---|
| FUNNEL VISION | | | Toy Story (G) OC Open Captioning, Funnel Vision | | | | | | Toy Story 2 (G) OC Open Captioning, Funnel Vision | | | | | | | Toy Story 3 (G) OC Open Captioning, Funnel Vision | | | | | |
| BUENA VISTA THEATRE | | | | | | | | | Bingo Pre-Sales, Buena Vista Theatre | | Final Jackpot Bingo, Buena Vista Theatre | | | | Ralph Breaks the Internet (PG), Duration: 1 Hour 54 Minutes | | | | | | |
| CHARACTERS | Sofia, Balcony | | | | Woody, Lobby Atrium (V) | | | | Stitch, Preludes | | | Goofy, Lobby Atrium (V) | Minnie, Balcony | | Mickey, Balcony | Goofy, Lobby Atrium (V) | | | | | |
| | Jessie, Lobby Atrium (V) | | Doc McStuffins, Balcony | | Stitch, Preludes | | | | | | | | Donald, Preludes | Pluto, Lobby Atrium (V) | Daisy, Preludes | | Minnie, Balcony | | | | |
| FUN FOR ALL AGES | Anyone Can Cook: Apple Strudel, D Lounge | | | | Pixar Trivia, La Piazza | | Pictionary, La Piazza | | Bingo Pre-Sales, Buena Vista Theatre | | Final Jackpot Bingo, Buena Vista Theatre | | | | Lounge Favorites with Sister Sister, La Piazza | | | | | Disney's Believe, Walt Disney Theatre | |
| | | | | | | Q&A with Alton Fitzgerald White, D Lounge | | | | Family Superstar Karaoke, D Lounge | | | | | | | | | | | |
| | | | Towel Folding, The Tube | | | | | | | | Talent Show Rehearsals, The Tube | | | | Gaelic Rhythms with Ciaran & Michael, Lobby Atrium | | | | | | |
| ADULTS | 1820 Society:Ice Cream Social, Sweet on You | | Game Show: The Wheel, O'Gills Pub | | | | TV Tunes Trivia, O'Gills Pub | | | Animation Class, O'Gills Pub | | | Ultimate Disney Trivia, O'Gills Pub | | | | | | | | |
| | | Spanish Guitar with Rodrigo, Currents | | | | | | | | Smooth Sound with Rodrigo, Currents | | | | | | | | | | | |
| VIBE 14-17 YEARS OLD | Scattegories | | Heroes and Villains | | | | Foosball Tournament | | | Dive into DJ'ing | | | | | Chillin' in Vibe | | | Pictionary | | Smoothie Time | |
| EDGE 11-14 YEARS OLD | Video Game Challenge | | | The Lion King Experience Starring You! | | | | | | | | Scavenger Hunt | | | Super Sloppy Science | | | Youth Activities Open House OH | | | |
| OCEANEER LAB 3-12 YEARS OLD | Game Challenge | | | | | The Lion King Experience Starring You! | | | | | | Super Sloppy Science | | | | Trivia Time | | | Dinner | | |
| OCEANEER CLUB 3-12 YEARS OLD | Once Upon a Time | | | | Talent Show | | | | Force Training | | | Hula Hoop Jam | | | | Youth Activities Open House OH | | | Magic PlayFloor OH | | Open House |

### Evening

| | 7:00 | 7:15 | 7:30 | 7:45 | 8:00 | 8:15 | 8:30 | 8:45 | 9:00 | 9:15 | 9:30 | 9:45 | 10:00 | 10:15 | 10:30 | 10:45 | 11:00 | 11:15 | 11:30 | 11:45 | 12:00 |
|---|---|---|---|---|---|---|---|---|---|---|---|---|---|---|---|---|---|---|---|---|---|
| FUNNEL VISION | | The Good Dinosaur (G) OC Open Captioning, Funnel Vision | | | | | | | | | | | Beauty & The Beast (Live Action) (PG) OC Open Captioning, Funnel Vision | | | | | | | | |
| BUENA VISTA THEATRE | | | | | | Ralph Breaks the Internet (PG), Duration: 1 Hour 54 Minutes | | | | | | | | Captain Marvel (PG-13) OC Open Captioning, Duration: 2 Hours 8 Minutes | | | | | | | |
| CHARACTERS | | | | | | | | | | | Minnie, Balcony | Chip & Dale, Lobby Atrium (V) | Donald, Preludes | | | | | | | | |
| | | | Character Dance Party, Lobby Atrium | | | | | | | | Goofy, Preludes | | Mickey, Balcony | Pluto, Lobby Atrium (V) | | | | | | | |
| FUN FOR ALL AGES | | | | | Dance Along with Ciaran & Michael, Lobby Atrium | | Disney's Believe, Walt Disney Theatre | | | | | Villains Quotes Trivia, D Lounge | | | Movie Special: Dumbo (2019) - (PG), Duration: 2 Hours 10 Minutes, Walt Disney Theatre | | | | | | |
| | | | Mirror Mirror, D Lounge | | | | | | | | | | | | | | | | | | |
| | | | Family Talent Show, The Tube | | | | | | | | | Top Tunes with Sister Sister, La Piazza | | Mirror Mirror, D Lounge | | Family Superstar Karaoke, D Lounge | | | | | |
| ADULTS | | | 2000's Music Trivia, O'Gills Pub | | NBA Playoffs: Philadelphia 76ers vs Brooklyn Nets, O'Gills Pub (Subject to Satellite Availability) | | | | | | | | | | Special Cabaret: Alton Fitzgerald White, The Tube | | | Rewind feat. Cruise Staff DJ, La Piazza | | | |
| | | | | Ballads & Bubbly with Tim Moss, Ooh La Laa | | | | | | | | Violin Serenades with Karin, Ooh La Laa | | | | | | | | | |
| VIBE 14-17 YEARS OLD | Smoothie Time | | Youth Activities Open House OH | | | | | | | | Make a Show Disney Style | | | | | Bring It! | | | Teen Choice | | |
| EDGE 11-14 YEARS OLD | Open House OH | | Smoothie Time | | Disney Animation: Cartoon Physics | | | | Bingo | | | | Tween Choice | | | | Heroes and Villains | | | | |
| OCEANEER LAB 3-12 YEARS OLD | | | Piston Cup Challenge | | | | | Mirror, Mirror | | | | Magic PlayFloor | | | Ping Pong | | | | Dance Party | | |
| OCEANEER CLUB 3-12 YEARS OLD | | | Thor Becoming Worthy | | | Memory Wall | | Parachute Games | | | Woody's Round Up | | | | Scavengers Hunt | | | | | | |

**DRINK OF THE DAY** | Mai Tai (Alcoholic) | Cranberry No-Jito (Non-Alcoholic)

FOLD

Fold along the dotted lines and take me with you so you don't miss any of the fun!

FOLD

YOUTH ACTIVITIES OPEN HOUSE
A non-secured program with activities for families, adults and children to enjoy together.

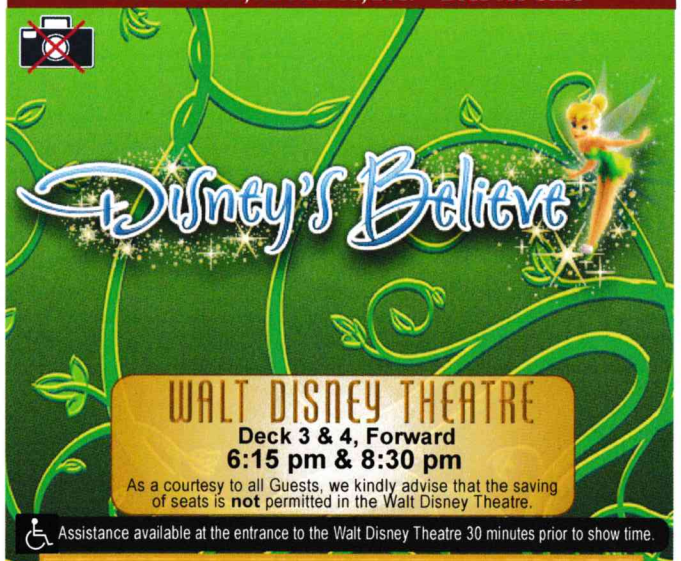


## WALT DISNEY THEATRE

**Deck 3 & 4, Forward**
**6:15 pm & 8:30 pm**

As a courtesy to all Guests, we kindly advise that the saving of seats is **not** permitted in the Walt Disney Theatre.

Assistance available at the entrance to the Walt Disney Theatre 30 minutes prior to show time.

# Character Appearances

**STITCH**
Balcony
9:00 am & 10:00 am
Preludes
2:45 pm & 3:45 pm

**MICKEY MOUSE**
Preludes
9:30 am & 10:30 am
Balcony
5:15 pm & 10:00 pm

**DAISY DUCK**
Balcony
9:30 am & 10:30 am
Preludes - 5:15 pm

**PLUTO**
Preludes
10:00 am & 11:00 am
Lobby Atrium (V)
5:00 pm & 10:15 pm

**TINKER BELL**
Lobby Atrium (V)
10:45 am & 11:45 am

**OLAF**
Animator's Palate - 11:00 am

**JESSIE**
Lobby Atrium (V)
12:45 pm & 1:45 pm

**DOC MCSTUFFINS**
Balcony
1:15 pm & 2:15 pm

**BUZZ LIGHTYEAR**
Lobby Atrium (V)
1:15 pm & 2:15 pm

**PRINCESS SOFIA**
Balcony
1:45 pm & 2:45 pm

**WOODY**
Lobby Atrium (V) - 2:45 pm

**GOOFY**
Lobby Atrium (V)
4:30 pm & 5:30 pm
Preludes - 9:30 pm

**DONALD DUCK**
Preludes
4:45 pm & 10:00 pm

**MINNIE MOUSE**
Balcony - 4:45 pm,
5:45 pm & 9:30 pm

**CHARACTER DANCE PARTY**
Lobby Atrium - 7:30 pm

**CHIP & DALE**
Lobby Atrium (V) - 9:45 pm

(H) Hallway - (S) Starboard Side - (P) Port Side - (V) Vestibule

For details of daily Disney character appearances, refer to the character line on your Navigator Grid, the Disney Cruise Line Navigator App, or the digital character board in the Lobby Atrium.

Lines close 15 minutes after given times.

# SHIP DIRECTORY

## YOUTH ACTIVITIES

| | | |
|---|---|---|
| Disney's Oceaneer Club | Deck 5, Mid | 9:00 am - 11:00 pm |
| Disney's Oceaneer Lab | Deck 5, Mid | 9:00 am - 12:00 am |
| Edge | Deck 13, Mid | 9:00 am - 1:00 am |
| It's a Small World Nursery | Deck 5, Mid | 9:00 am - 11:15 pm |
| Vibe | Deck 4, Fwd | 10:00 am - 2:00 am |

## POOLS & MORE

* Children under 12 must have adult supervision in pool areas.

| | | |
|---|---|---|
| AquaDuck | Deck 12, Mid | 9:00 am - 11:00 pm |
| AquaLab | Deck 12, Aft | 9:00 am - 6:00 pm |
| Donald's Pool | Deck 11, Mid | 8:30 am - 11:00 pm |
| Mickey's Pool | Deck 11, Mid | 8:30 am - 10:00 pm |
| Mickey's Slide | Deck 11, Mid | 9:00 am - 7:00 pm |
| Nemo's Reef | Deck 11, Mid | 9:00 am - 6:00 pm |
| Quiet Cove Pool (18+) | Deck 11, Fwd | 8:00 am - 11:00 pm |
| Satellite Falls (18+) | Deck 13, Fwd | 6:00 am - 8:00 pm |

Please note, "selfie sticks" are not permitted in any aquatic area.
Complimentary pool vests are available for children to use in the pools onboard.
Located on the pool deck.

## RECREATION

| | | |
|---|---|---|
| Golf/Sports Simulators | Deck 13, Aft | 9:00 am - 6:00 pm |
| Goofy Golf | Deck 13, Aft | 8:00 am - 6:00 pm |
| Goofy's Sports Deck | Deck 13, Aft | 8:00 am - 6:00 pm |
| Midship Detective Agency | Decks 2 & 5, Mid | 9:00 am - 10:00 pm |
| Port Adventures Desk | Deck 5, Mid | 10:00 am - 12:00 pm |
| | | 2:00 pm - 5:00 pm |
| | | 7:00 pm - 8:30 pm |
| Senses Fitness Center (18+) | Deck 11, Fwd | 6:00 am - 10:00 pm |

## GENERAL INFORMATION

| | | |
|---|---|---|
| Connect@Sea | Deck 4, Mid | 9:00 am - 12:00 pm |
| | | 7:00 pm - 10:00 pm |
| Disney Vacation Club | Deck 4, Mid | 8:30 am - 10:30 am |
| | | 12:30 pm - 10:00 pm |
| Disney Vacation Planning | Deck 4, Mid | 9:30 am - 8:30 pm |
| Guest Services | Deck 3, Mid | 24 Hours |
| Hair Braiding | Deck 11, Mid | 9:15 am - 5:30 pm |
| Medical Health Center | Deck 1, Fwd | 9:30 am - 11:00 am |
| | | 4:30 pm - 7:00 pm |
| Port Shopping Desk | Deck 4, Mid | 7:30 pm - 8:30 pm |
| Preludes | Deck 3, Fwd | Showtimes |
| Senses Spa and Salon | Deck 11, Fwd | 8:00 am - 10:00 pm |
| Shutters Photo Gallery | Deck 4, Mid | 10:00 am - 10:30 pm |

## SHOPPING

| | | |
|---|---|---|
| Bibbidi Bobbidi Boutique | Deck 5, Mid | 9:00 am - 9:00 pm |
| Mickey's Mainsail | Deck 3, Fwd | 9:30 am - 11:00 pm |
| Sea Treasures | Deck 3, Fwd | 9:30 am - 11:00 pm |
| Tiffany & Co. | Deck 4, Mid | 9:30 am - 11:00 pm |
| Vista Gallery | Deck 2, Mid | |
| White Caps/Bvlgari | Deck 3, Fwd | 9:30 am - 11:00 pm |
| Whozits & Whatzits | Deck 11, Mid | 10:00 am - 1:00 pm |
| | | 2:00 pm - 4:00 pm |

# SPECIALS OF THE DAY

**Senses Spa & Salon - CoolSculpting**
Fear No Mirror with CoolSculpting, a non-invasive fat reduction and body contouring treatment FDA proven to eliminate fat. Fee applies.

**The world of Effy**
Attend a special presentation where you will learn about the inspiration and creation of Effy jewelry, with a chance to win a Tanzanite necklace. 11:30 am – White caps deck 3 forward

**Shutters - Professional Portraits**
Lifestyle & Family Portraits: 5:15 pm, 7:15 pm & 9:30 pm in the Lobby Atrium, Deck 3, Midship.

# DINING & LOUNGES

## BREAKFAST

| | | |
|---|---|---|
| Cabanas Continental | Deck 11, Aft | 7:00 am - 7:30 am |
| Cabanas | Deck 11, Aft | 7:30 am - 10:45 am |
| Enchanted Garden | Deck 2, Mid | 9:30 am - 11:30 am |
| Royal Court | Deck 3, Mid | 8:30 am - 10:00 am |

## LUNCH

| | | |
|---|---|---|
| Cabanas | Deck 11, Aft | 11:45 am - 2:15 pm |
| Fillmore's Favorites | Deck 11, Mid | 10:45 am - 6:30 pm |
| Luigi's Pizza | Deck 11, Mid | 10:45 am - 6:30 pm |
| Palo Brunch (18+) (Reservations Req. & Nom. Fee Applies) | Deck 12, Aft | 10:00 am - 12:30 pm |
| Remy (18+) (Reservations Req. & Nom. Fee Applies) | Deck 12, Aft | 11:30 am - 12:30 pm |
| Royal Court | Deck 3, Mid | 12:00 pm - 1:30 pm |
| Tow Mater's Grill | Deck 11, Mid | 10:45 am - 11:00 pm |

## DINNER

| | | |
|---|---|---|
| Animator's Palate | Deck 3, Aft | 5:45 pm & 8:15 pm |
| Enchanted Garden | Deck 2, Mid | 5:45 pm & 8:15 pm |
| Royal Court | Deck 3, Mid | 5:45 pm & 8:15 pm |
| Cabanas Table Service | Deck 11, Aft | 6:30 pm - 8:30 pm |
| Palo (18+) (Reservations Req. & Nom. Fee Applies) | Deck 12, Aft | 6:00 pm - 8:30 pm |
| Remy (18+) (Reservations Req. & Nom. Fee Applies) | Deck 12, Aft | 6:00 pm - 8:30 pm |

## LATE NIGHT SNACKS

| | | |
|---|---|---|
| La Piazza (18+) | Deck 4, Aft | 10:45 pm - 11:30 pm |
| Luigi's Pizza | Deck 11, Mid | 9:30 pm - 12:00 am |

## ADDED FEATURES

| | | |
|---|---|---|
| Beverage Station | Deck 11, Mid | 24 Hours |
| Eye Scream | Deck 11, Mid | 11:00 am - 11:00 pm |
| Room Service | Dial 0 | 24 Hours |
| Sweet on You | Deck 11, Aft | 11:00 am - 10:30 pm |

## ENTERTAINMENT - LOUNGES - BARS

Adults must be 21 and older to consume alcoholic beverages.

| | | |
|---|---|---|
| Bon Voyage | Deck 3, Mid | 10:00 am - 10:30 pm |
| Cove Bar (18+) | Deck 11, Fwd | 10:00 am - 11:00 pm |
| Cove Cafe (18+) | Deck 11, Fwd | 7:00 am - 12:00 am |
| Currents (18+) | Deck 13, Fwd | 10:00 am - 11:00 pm |
| D Lounge | Deck 4, Mid | Showtimes |
| Frozone Treats | Deck 11, Mid | 10:00 am - 6:00 pm |
| La Piazza (18+ after 9:00 p.m.) | Deck 4, Aft | 12:00 pm - 2:00 am |
| Meridian (18+) | Deck 12, Aft | 10:00 am - 1:00 pm |
| | | 5:00 pm - 12:00 am |
| O'Gills Pub (18+ after 9:00 pm) | Deck 4, Aft | 10:00 am - 12:00 am |
| Ooh La La (18+) | Deck 4, Aft | 5:30 pm - 12:00 am |
| Outlook | Deck 14, Mid | |
| Senses Juice Bar | Deck 11, Fwd | 7:00 am - 8:00 pm |
| Skyline (18+) | Deck 4, Aft | 5:30 pm - 12:00 am |
| The Tube (18+ after 9:00 p.m.) | Deck 4, Aft | 7:30 pm - 8:15 pm |
| | | 10:00 pm - 11:30 pm |
| Vista Cafe | Deck 4, Mid | 7:00 am - 10:30 pm |
| Waves | Deck 12, Aft | 10:00 am - 5:00 pm |

Public Health Advisory: Consuming raw or under-cooked meats, poultry, seafood, shellfish, or eggs may increase your risk for food borne illness, especially if you have certain medical condition.

**Verandah Safety**
Please do not leave any personal items on your verandah that may be blown overboard or present a fire hazard if left unattended. Do not throw anything over the ship's side. Guests should not sit, lean or climb on the railing or leave children unattended on the verandah. Do not open the verandah and stateroom doors simultaneously as this may create a wind effect and could cause the doors to slam unexpectedly.

**Cold and Flu Reminder**
Please wash hands frequently and thoroughly; particularly before meals. Contact the Health Center by dialing 7-1927, should anyone in your party become ill.

**Sunscreen/Insect Repellent Advisory**
Protect against mosquito bites and related illnesses by applying insect repellant on top of sunscreen when going ashore.

**Smoking**
For the comfort of our guests the following areas are designated as Smoking areas:
•Deck 11, Forward, port side, by "Currents"
•Deck 12, Aft, port side outdoor area that is accessible through the Meridian Lounge
•Deck 4, Aft, port side, the outside Promenade Deck (from 6:00 pm to 6:00 am only (all of Deck 4 is no smoking from 6:00 am to 6:00 pm).
•Smoking is prohibited inside all Guest staterooms and on stateroom verandahs. Guests found smoking in their staterooms or on their verandahs will be charged a $250 stateroom recovery fee. Electronic cigarettes may only be used in designated smoking areas.

**IMPORTANT NUMBERS**

| | |
|---|---|
| Fire/Security: | 7-3001 |
| Medical Emergency: | 7-3000 |
| Health Center: | 7-1927 |