

PERSONAL NAVIGATOR

WEDNESDAY, JANUARY 9, 2019

All Ashore: 7:30 am All Aboard: 4:45 pm
Gangway: Deck 1, Midship/Deck 1, Forward &
Evening Attire: Cruise Casual

WEATHER Today: Partly Cloudy
FORECAST High: 80°F/27°C

FALMOUTH, JAMAICA

WEDNESDAY, JANUARY 9, 2019																														
Morning	8:30	8:45	9:00	9:15	9:30	9:45	10:00	10:15	10:30	10:45	11:00	11:15	11:30	11:45	12:00	12:15	12:30	12:45	1:00	1:15	1:30									
FUNNEL VISION	Ratatouille (G) Open Captioning Funnel Vision										Inside Out (PG) Open Captioning Funnel Vision					A Bug's Life (G) Open Captioning Funnel Vision														
BUENA VISTA THEATRE											The Incredibles 2 (PG) Open Captioning Duration: 1 Hour 58 Minutes																			
CHARACTERS																														
FUN FOR ALL AGES	Good Morning Disney Fantasy Channel 5 Repeated 5:00 am - 12:00 pm					Doc McStuffin's Toy Hospital Disney's Oceaneer Club					Color Yourself Heroic Disney's Oceaneer Club					Animation Cels Disney's Oceaneer Club														
	Midship Detective Agency - Decks 2 & 5, Midship Use your detective know-how and our special detective "badges" to search the ship and catch your criminal! 9:00 am until 10:00 pm.																													
ADULTS	Friends of Bill W. Animator's Palate																													
VIBE 14-17 YEARS OLD																Youth Activities Open House			Your Pick: Movies											
EDGE 11-14 YEARS OLD											Youth Activities Open House			Your Pick: Games Galore			Jedi Challenges		Cards Tournament											
OCEANEER LAB 3-12 YEARS OLD	Movie Time		Ping Pong					Pathfinders					Animation Cels						Magic PlayFloor		Jenga				Lunch				Open House	
OCEANEER CLUB 3-12 YEARS OLD								Open House		Doc McStuffin's Toy Hospital		Open House		Color Yourself Heroic		Open House		Animation Cels		Open House: Puzzle Playtime										
Afternoon	1:45	2:00	2:15	2:30	2:45	3:00	3:15	3:30	3:45	4:00	4:15	4:30	4:45	5:00	5:15	5:30	5:45	6:00	6:15	6:30	6:45									
FUNNEL VISION	Triple Feature: Cars, Cars 2, Cars 3 Cars starts at: 2:00 pm, Cars 2 starts at: 4:00 pm, Cars 3 starts at: 5:45 pm																													
BUENA VISTA THEATRE	Mary Poppins Returns (PG) Open Captioning Duration: 2 Hours 10 Minutes										Ralph Breaks the Internet (PG) Duration: 1 Hour 54 Minutes																			
CHARACTERS								Goofy & Max Preludes		Tiana Lobby Atrium (V)		Donald Balcony		Cinderella Lobby Atrium (V)		Mickey Balcony		Belle Lobby Atrium (V)		Tiana Lobby Atrium (V)		Donald Balcony								
								Mickey Balcony		Minnie Preludes		Ariel Lobby Atrium (V)		Goofy & Max Preludes		Daisy Balcony		Minnie Preludes												
FUN FOR ALL AGES	Pictionary Challenge La Piazza		 La Piazza			Disney Cruise Line Trivia La Piazza		 Lobby Atrium (12+)		Bingo Pre Sales		\$10,000 Mega Jackpot D Lounge				Pop Acoustic with Suzy and Alex Lobby Atrium				The Hypnosis & Comedy of RICKY KALMON Walt Disney Theatre										
	Super Sloppy Science Disney's Oceaneer Lab												The Wheel La Piazza				Maroon 5 Covers with O&A Duo La Piazza													
ADULTS					Theme Park Trivia O'Gills Pub		Crafts: Origami Creations O'Gills Pub								Ultimate Disney Trivia O'Gills Pub				 The Tube				Pop Divas Ooh La La							
					Guitar Melodies With David Kenny Currents																									
VIBE 14-17 YEARS OLD	Your Pick: Movies							Dream Now! Sea Howl! - Theatrical			Trivia Challenge		Gotcha Registration		GAGA Ball		Jenga		Youth Activities Open House											
EDGE 11-14 YEARS OLD	Tween Choice			Scavengers Hunt			Marshmallow Olympics			GAGA Ball			The Lion King Experience Starring You!				Foosball Tournament													
OCEANEER LAB 3-12 YEARS OLD	Open House		Super Sloppy Science		Open House		Aloha Luau			The Lion King Experience Starring You!			Youth Activities Open House																	
OCEANEER CLUB 3-12 YEARS OLD	Puzzle Playtime		Color Yourself Heroic			McStuffin's Toy Hospital			Scavenger Hunt			Cruisin' with Crush			Game Challenge		Dinner													
Evening	7:00	7:15	7:30	7:45	8:00	8:15	8:30	8:45	9:00	9:15	9:30	9:45	10:00	10:15	10:30	10:45	11:00	11:15	11:30	11:45	12:00									
FUNNEL VISION	Monsters, Inc. (G) Open Captioning Funnel Vision										Movie Under the Stars: Wreck-It Ralph (PG) Open Captioning Funnel Vision																			
BUENA VISTA THEATRE	Star Wars 101					Ralph Breaks the Internet (PG) Duration: 1 Hour 54 Minutes										Star Wars: The Force Awakens (PG-13) Duration: 2 Hours 16 Minutes														
CHARACTERS	Character Dance Party Lobby Atrium				Belle Preludes		Pluto Lobby Atrium (P)		Goofy & Max Preludes		Donald Lobby Atrium (P)		Daisy Preludes																	
									Minnie Balcony		Ariel Lobby Atrium (V)		Mickey Balcony																	
FUN FOR ALL AGES	Star Wars 101 Buena Vista Theatre				The Hypnosis & Comedy of RICKY KALMON Walt Disney Theatre								Villains Quotes Trivia D Lounge		 D Lounge															
	 D Lounge												Smoother Songs with Suzy and Alex Lobby Atrium																	
ADULTS	90's Music Trivia O'Gills Pub								Cruise Staff DJ The Tube				Intuition The Tube		The Physical Comedy of MAX WINFREY The Tube				Silent DJ Party The Tube		Cruise Staff DJ La Piazza									
	Keys & Melodies with Aileen de la Cruz Ooh La La								Jazz & Blues La Piazza								1820 Society: Sports Simulator Golf & Sports Simulator													
VIBE 14-17 YEARS OLD	Open House		Iron Man Experience		Animation Cels			GAGA Ball			Gotcha Registration			Crowning of the Couch Potato																
EDGE 11-14 YEARS OLD	Iron Man Experience		Youth Activities Open House							Dive into DJ'ing			Crowning of the Couch Potato			Heroes and Villains														
OCEANEER LAB 3-12 YEARS OLD	Hula Hoop Jam		Piston Cup Challenge			Mirror, Mirror			Detective School						Four Square															
OCEANEER CLUB 3-12 YEARS OLD	Thor Becoming Worthy			Magic PlayFloor			Once Upon a Time			Tinker Bell's Talent Show			Scavenger Hunt			Game Challenge														

High Tide (Alcoholic)
Passion Cream Freeze (Non-Alcoholic)

DRINK OF THE DAY

FOLD

Fold along the dotted lines and take me with you so you don't miss any of the fun!

FOLD

AMERICAN SIGN LANGUAGE INTERPRETERED
An activity that has an American Sign Language interpreter present.

YOUTH ACTIVITIES OPEN HOUSE
A non-secured program with activities for families, adults and children.

WEDNESDAY, JANUARY 9, 2019 - FALMOUTH, JAMAICA



The **ONLY** Comedy Show Where
the Audience Becomes the Stars!™

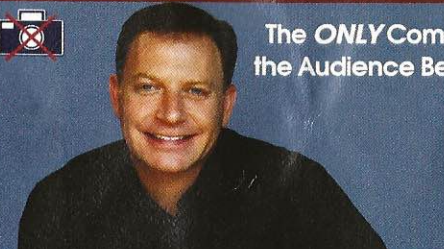

A FAMILY SHOW YOU WON'T WANT TO MISS!

RICKY KALMON

WALT DISNEY THEATRE

Deck 3, Forward
6:15 pm & 8:30 pm

HYPNOSIS SHOW

As a courtesy to all Guests, we kindly advise
that the saving of seats is **not** permitted in
the Walt Disney Theatre.

Assistance available at the entrance to the Walt Disney Theatre 30 minutes prior to show time.

Character Appearances

GOOFY & MAX
Preludes - 3:30 pm,
4:45 pm & 9:00 pm

MICKY MOUSE
Balcony - 3:45 pm,
4:45 pm & 9:30 pm

PRINCESS TIANA
Lobby Atrium (V)
4:00 pm & 5:30 pm

DONALD DUCK
Balcony
4:15 pm & 5:45 pm
Lobby Atrium (P) - 9:15 pm

MINNIE MOUSE
Preludes
4:15 pm & 5:30 pm
Balcony - 9:00 pm

CINDERELLA
Lobby Atrium - 4:30 pm

ARIEL
Lobby Atrium (V)
4:30 pm & 9:15 pm
Preludes - 7:30 pm

BELLE
Lobby Atrium (V) - 5:00 pm
Preludes - 8:00 pm

DAISY DUCK
Balcony - 5:15 pm
Preludes - 9:30 pm

**CHARACTER
DANCE PARTY**
Lobby Atrium - 7:30 pm

PLUTO
Lobby Atrium (P) - 8:45 pm

(H) Hallway - (S) Starboard Side - (P) Port Side - (V) Vestibule
For details of daily Disney character appearances, refer to the character line on
your Navigator Grid, or the digital character board in the Lobby Atrium.
Lines close 15 minutes after given times.

SPECIALS OF THE DAY

Senses Spa & Salon - Rejuvenation Spa

The Rejuvenation Spa at Senses offers the latest in skin rejuvenation treatments. In just minutes,
we can help you look more rested, refreshed and youthful. Book your consultation today!

What's Inside The Tiffany Mystery Blue Box?

Visit Tiffany & Co. for a chance to try a key on the Mystery Blue
Box. Entries close at 7:25 pm, draw will begin at 7:30 pm, and
you must be present to win. Deck 4, Midship.

Shutters - Photo Book

Visit Shutters today and turn your magical vacation memories into an impressive
keepsake, a personalized one of a kind Photo Book. Terms & Conditions apply.

SHIP DIRECTORY

YOUTH ACTIVITIES

DISNEY'S OCEANEER CLUB	DECK 5, MID	10:00 AM - 12:00 AM
DISNEY'S OCEANEER LAB	DECK 5, MID	7:00 AM - 12:00 AM
EDGE	DECK 13, MID	11:00 AM - 1:00 AM
IT'S A SMALL WORLD NURSERY	DECK 5, MID	7:00 AM - 11:00 PM
VIBE	DECK 4, FWD	12:00 PM - 2:00 AM

POOLS & MORE

* Children under 12 must have adult supervision in pool areas.

AQUADUCK	DECK 12, MID	12:00 PM - 10:00 PM
AQUALAB	DECK 12, AFT	9:00 AM - 6:00 PM
DONALD'S POOL	DECK 11, MID	9:00 AM - 10:00 PM
MICKY'S POOL	DECK 11, MID	9:00 AM - 10:00 PM
MICKY'S SLIDE	DECK 11, MID	9:00 AM - 6:00 PM
NEMO'S REEF	DECK 11, MID	9:00 AM - 6:00 PM
QUIET COVE POOL (18+)	DECK 11, FWD	8:00 AM - 11:00 PM
SATELLITE FALLS (18+)	DECK 13, FWD	6:00 AM - 8:00 PM

Please note, "selfie sticks" are not permitted in any aquatic area.

Complimentary pool vests are available for children to use in the pools onboard.
Located on the pool deck.

RECREATION

GOLF/SPORTS SIMULATORS	DECK 13, AFT	9:00 AM - 6:00 PM
GOOFY GOLF	DECK 13, AFT	8:00 AM - 6:00 PM
GOOFY'S SPORTS DECK	DECK 13, AFT	8:00 AM - 6:00 PM
MIDSHIP DETECTIVE AGENCY	DECKS 2 & 5, MID	9:00 AM - 10:00 PM
PORT ADVENTURES DESK	DECK 5, MID	7:00 AM - 10:00 AM 7:00 PM - 8:30 PM
SENSES FITNESS CENTER (18+)	DECK 11, FWD	6:00 AM - 10:00 PM

GENERAL INFORMATION

CONNECT@SEA	DECK 4, MID	8:00 AM - 10:00 AM 4:00 PM - 6:00 PM 7:00 PM - 10:00 PM
DISNEY VACATION CLUB	DECK 4, MID	6:00 PM - 10:00 PM
DISNEY VACATION PLANNING	DECK 4, MID	8:30 AM - 10:00 AM 4:00 PM - 9:00 PM
GUEST SERVICES	DECK 3, MID	24 HOURS
HAIR BRAIDING	DECK 11, MID	2:00 PM - 6:00 PM
MEDICAL HEALTH CENTER	DECK 1, FWD	9:30 AM - 11:00 AM 4:30 PM - 7:00 PM
PORT SHOPPING DESK	DECK 4, MID	7:30 PM - 8:30 PM
PRELUDES	DECK 3, FWD	SHOWTIMES
SENSES SPA AND SALON	DECK 11, FWD	8:00 AM - 10:00 PM
SHUTTERS PHOTO GALLERY	DECK 4, MID	5:30 PM - 10:30 PM

SHOPPING

BIBBIDI BOBBIDI BOUTIQUE	DECK 5, MID	9:00 AM - 9:00 PM
MICKY'S MAINSAIL	DECK 3, FWD	5:30 PM - 11:00 PM
SEA TREASURES	DECK 3, FWD	5:30 PM - 11:00 PM
TIFFANY & CO.	DECK 4, MID	5:30 PM - 11:00 PM
VISTA GALLERY	DECK 2, MID	
WHITE CAPS/BVLGARI	DECK 3, FWD	5:30 PM - 11:00 PM
WHOZITS & WHATZITS	DECK 11, MID	5:30 PM - 8:00 PM

SAFETY ASHORE INFORMATION

While you will find many great experiences ashore, please remain vigilant about your
personal safety and the safety of your belongings. As in any large urban tourist destination,
you'll want to take some basic precautions to make the most of your time ashore.

- Be aware of your surroundings at all times. Avoid short cuts, narrow alleys and poorly lit streets.
- Avoid wandering from the main shopping and tourist areas into unfamiliar territory. If venturing out independently, have a plan, use only licensed taxi operators.
- Identity/Credit Card theft can occur anywhere. Please remain vigilant in monitoring the safe keeping of your personal information.
- Leave valuables in your room safe and avoid carrying large amounts of cash. Exercise caution when using ATMs. Cameras and handbags should be carried close to your body or concealed out of sight.
- Leave air transportation tickets and other travel documents in your room safe. When going ashore, each adult is required to carry a Driver's license, passport or other government-issued photo ID. - Note: Some ports may require guests to carry passports ashore.
- Most crimes are easier to commit in dark unlit areas. When going ashore at night, please be extra vigilant about your personal safety.

DINING & LOUNGES

BREAKFAST

CABANAS CONTINENTAL	DECK 11, AFT	6:00 AM - 6:30 AM
CABANAS	DECK 11, AFT	6:30 AM - 10:30 AM
ROYAL COURT	DECK 3, MID	7:30 AM - 9:00 AM

LUNCH

CABANAS	DECK 11, AFT	11:45 AM - 2:15 PM
FILMORE'S FAVORITES	DECK 11, MID	10:30 AM - 6:30 PM
LUIGI'S PIZZA	DECK 11, MID	10:30 AM - 6:30 PM
ROYAL COURT	DECK 3, MID	12:00 PM - 1:30 PM
TOW MATER'S GRILL	DECK 11, MID	10:30 AM - 11:00 PM

DINNER

ANIMATOR'S PALATE	DECK 3, AFT	5:45 PM & 8:15 PM
ENCHANTED GARDEN	DECK 2, MID	5:45 PM & 8:15 PM
ROYAL COURT	DECK 3, MID	5:45 PM & 8:15 PM
CABANAS TABLE SERVICE	DECK 11, AFT	6:30 PM - 8:30 PM
PALO (18+) (RESERVATIONS REQ. & NOM. FEE APPLIES)	DECK 12, AFT	6:00 PM - 8:30 PM
REMY (18+) (RESERVATIONS REQ. & NOM. FEE APPLIES)	DECK 12, AFT	6:00 PM - 8:30 PM

LATE NIGHT SNACKS

LUIGI'S PIZZA	DECK 11, MID	9:30 PM - 12:00 AM
---------------	--------------	--------------------

ADDED FEATURES

BEVERAGE STATION	DECK 11, MID	24 HOURS
EYE SCREAM	DECK 11, MID	11:00 AM - 11:00 PM
ROOM SERVICE	DIAL 0	24 HOURS
SWEET ON YOU	DECK 11, AFT	11:30 AM - 10:30 PM

ENTERTAINMENT - LOUNGES - BARS

Adults must be 21 and older to consume alcoholic beverages.

BON VOYAGE	DECK 3, MID	2:00 PM - 10:30 PM
COVE BAR (18+)	DECK 11, FWD	11:00 AM - 11:00 PM
COVE CAFE (18+)	DECK 11, FWD	6:30 AM - 12:00 AM
CURRENTS (18+)	DECK 13, FWD	11:00 AM - 11:30 PM
D LOUNGE	DECK 4, MID	SHOWTIMES
FROZONE TREATS	DECK 11, MID	1:00 PM - 11:00 PM
LA PIAZZA (18+ AFTER 9:00 P.M.)	DECK 4, AFT	4:00 PM - 2:00 AM
MERIDIAN (18+)	DECK 12, AFT	5:00 PM - 12:00 AM
O'GILLS PUB (18+ AFTER 9:00 P.M.)	DECK 4, AFT	4:00 PM - 12:00 AM
OOH LA LA (18+)	DECK 4, AFT	5:00 PM - 12:00 AM
OUTLOOK (18+)	DECK 14, MID	
SENSES JUICE BAR	DECK 11, FWD	7:00 AM - 11:00 AM 3:00 PM - 8:00 PM
SKYLINE (18+)	DECK 4, AFT	5:00 PM - 12:00 AM
THE TUBE (18+ AFTER 9:00 P.M.)	DECK 4, AFT	9:30 PM - 12:00 AM
VISTA CAFE	DECK 4, MID	7:00 AM - 10:30 PM
WAVES	DECK 12, AFT	1:00 PM - 8:00 PM

Public Health Advisory: Consuming raw or under-cooked meats, poultry, seafood, shellfish, or eggs
may increase your risk for food borne illness, especially if you have certain medical condition.

Verandah Safety

Please do not leave any personal items on your verandah that may be blown overboard or present a fire hazard if left unattended. Do not throw anything over the ship's side. Guests should not sit, lean or climb on the railing or leave children unattended on the verandah. Do not open the verandah and stateroom doors simultaneously as this may create a wind effect and could cause the doors to slam unexpectedly.

Cold and Flu Reminder

Please wash hands frequently and thoroughly.
Particularly before meals. Contact the Health Center by dialing 7-1927, should anyone in your party become ill.

Sunscreen/Insect Repellent Advisory

Protect against mosquito bites and related illnesses by applying insect repellent on top of sunbathing when going ashore.

Smoking

For the comfort of our guests the following areas are designated as Smoking areas:

* Deck 13, Forward, port side by Canteen

* Deck 12, Aft, port side outdoor area that is accessible through the Verandah Lounge

* Deck 4, Aft, port side, the outside Promenade Deck from 6:00 pm to 6:00 am only

(all of Deck 4 is a no smoking zone 6:00 pm to 6:00 am)

* Smoking is prohibited inside all these staterooms and in all stateroom verandahs. Guests

found smoking in their stateroom or on their verandah will be charged a \$250 stateroom

penalty fee. Electronic cigarettes may only be used in designated smoking areas.

All Ashore: Approx. 7:30 am

All Aboard: 4:45 pm

SHIP'S AGENT IN FALMOUTH

Caribbean Cruise Shipping & Tours, LTD
66 Claude Clark Ave, P.O. Box 174, Montego Bay, Jamaica
T: (876) 952-2007 or (876) 952-6260
Mobile: (876) 997-5710

IMPORTANT NUMBERS

Fire/Security: 7-3001
Medical Emergency: 7-3000
Health Center: 7-1927