

# PERSONAL NAVIGATOR

WEDNESDAY, DECEMBER 30, 2015

Sunrise: 6:58 am Sunset: 5:27 pm  
 Evening Attire: Optional Dress Up  
 All Ashore: 8:30 am All Aboard: 4:45 pm  
 Gangway: Deck 1, Midship/Deck 1, Aft &  
 Today: Sunny High: 78°F/26°C  
 Tomorrow: Sunny High: 78°F/26°C

DISNEY'S CASTAWAY CAY

## Disney's Believe

Genie from Aladdin and many of Disney's most beloved magic makers take a father on a magical journey to show him that anything is possible if you just believe.

WALT DISNEY THEATRE  
 DECK 3 & 4, FORWARD  
 6:15 pm & 8:30 pm

As a courtesy to all Guests, we kindly advise that the saving of seats is **not** permitted in the Walt Disney Theatre.



Assistance available at the entrance to the Walt Disney Theatre 30 minutes prior to show time.



## Disney's Castaway Cay

Reserved exclusively for Guests on Disney Cruise Line Bahamian and Caribbean cruise vacations, Castaway Cay is Disney's private port-of-call paradise. On this island, enjoy tropical leisure activities, such as snorkeling, boating, swimming and sunbathing.

### Friendly Reminders

- Serenity Bay is reserved for Guests 18 and older.
- Your Key To The World Card will need to be used for all transactions on Disney's Castaway Cay except for the Post Office.
- A limited number of all-terrain wheelchairs are available across from Scuttle's Cove.
- For your convenience, beach towels are available as you leave the ship; please return them at the gangway at the end of your day.
- Due to our commitment to the environment, we ask that seashells, coral and other natural treasures be left undisturbed at Disney's Castaway Cay for all to enjoy.

### Debark Talk Broadcast

Important information regarding disembarkation procedures for your journey home will be covered in this debarkation briefing. The broadcast will be shown continuously on channel 5 of your stateroom television for your convenience. Please place your luggage outside your stateroom between 8:30 - 10:30 pm.

Thank you in advance for completing your comment card.



**SEA YA' REAL SOON!**

Mickey and Minnie along with the rest of the Walt Disney Characters invite you to join them in the ship's atrium for Sea Ya Real Soon. You won't want to miss this very special farewell presentation.

Lobby Atrium,  
 Deck 3, Midship,  
 4:30 pm & 10:15 pm

## Don't Miss:

### Good Morning Disney Dream

Tune in to channel 8 as your Cruise Director highlights the upcoming events, activities and port information for the day.

### Disney Animation: Creating a Character

*D Lounge, Deck 4, Midship - 3:00 pm*

Go behind the scenes at Walt Disney Animation Studios as Walt Disney himself talks about his most famous characters, then learn the basic techniques of drawing your favorite pals in this fun and interesting enrichment program.

### Making of the Dream (18+)

*Evolution, Deck 4, Aft - 3:00 pm*

Explore the origins of Disney Cruise Line and the latest and greatest innovations conjured especially for the Disney Dream in this fascinating and entertaining behind-the-scenes program.

### Officer Pin Trading

*Preludes, Deck 3, Forward - 7:15 pm*

Come trade pins with the Officers of the Disney Dream.

### Book Your Next Disney Vacation Today!

If you're thinking about booking a future Disney vacation, today is your last chance to save with special offers only available onboard! The last day of the cruise tends to get busy in the evening, so don't miss this opportunity to plan your next Disney vacation. Visit the Disney Vacation Planning Center, Deck 4, Midship, for more information.

## DINNER MENU

Animator's Palate: Pacific Rim Cuisine  
 Enchanted Garden: Continental Market  
 Royal Palace: French Dinner

## DRINK OF THE DAY

Paradise Punch (Alcoholic)  
 Coco Bali (Non Alcoholic)

## IMPORTANT NUMBERS

Fire/Security: 7-3001  
 Medical Emergency: 7-3000  
 Health Center: 7-1923

# ADULT ACTIVITY HIGHLIGHTS

## SENSES SPA FITNESS CLASSES & SEMINARS

*Wake Up & Stretch Class* - Senses Fitness Center - 7:00 am  
*Fab Abs* - Senses Fitness Center - 7:30 am  
*Body Sculpt Boot Camp* (Nom. Fee) - Senses Fitness Center - 8:00 am  
*Yoga on the Beach* - Serenity Bay - 10:30 am  
*Secrets to a Flatter Stomach* - Senses Fitness Center - 3:00 pm  
*Acupuncture Digestive Management* - Senses Spa & Salon - 4:00 pm  
*Good Feet: Relieving Back Pain* - Senses Fitness Center - 4:30 pm  
*Pure Form Pilates* - Senses Spa & Salon - 5:00 pm



### 1820 SOCIETY: ISLAND BIKE RIDE

*Bike Rentals, Disney's Castaway Cay - 10:45 am*

Join your Cruise Staff team as they take you on a bike riding adventure around the island. Meet at the Bike Rentals where the fun will begin!

### 1820 SOCIETY: BASKETBALL FREE THROW

*In Da Shade Game Pavilion, Disney's Castaway Cay - 1:00 pm*

Join your Cruise Staff in this fun tournament and see how many you can sink in 30 seconds!



### 1820 SOCIETY: MINI GOLF

*Goofy Golf, Deck 13, Aft - 5:00 pm*

Can you get a hole in one? Give it a try with some mini golf.

### 1820 SOCIETY: FAREWELL

*Evolution, Deck 4, Aft - 9:45 pm*

Join your Cruise Staff and your new friends in this last gathering for some fun.

### MAKING OF THE DREAM

*Evolution, Deck 4, Aft - 3:00 pm*

Explore the origins of Disney Cruise Line and the latest and greatest innovations conjured especially for the Disney Dream in this fascinating and entertaining behind-the-scenes program.



### CRUISIN' SOLO GATHERING

*Cove Cafe, Deck 11, Forward - 5:15 pm*

Single, single parent or just traveling alone? Join your Cruise Staff for an informal gathering.



# FUN FOR ALL AGES HIGHLIGHTS

## RUNDISNEY: CASTAWAY CAY 5K (10+)

*Evolution, Deck 4, Aft - 8:15 am*

Runners (10+) meet together on the ship. We will depart the ship shortly thereafter, and make our way to the Bike Rentals where the run will begin.



## WAKE UP WITH DISNEY JUNIOR

*D Lounge, Deck 4, Midship - 8:30 am*

What happens when you experience unlimited fun with your favorite Disney Junior shows? You get an exciting dance party designed especially for preschoolers ages seven and under.



## ISLAND POWER WALK

*Post Office, Disney's Castaway Cay - 9:30 am*

Join your Cruise Staff for a brisk walk around the island. Walk will begin 15 minutes after the scheduled meet time.

## CRAB RACES

*Island Gazebo 1, Disney's Castaway Cay - 11:45 am*

*Island Gazebo 2, Disney's Castaway Cay - 12:45 pm*

Watch some local sea creatures make a break for the finish line.

## FAMILY WHALE DIG

*Monstro Point, Disney's Castaway Cay - 1:15 pm*

Our island paleontologist leads us in the excavation of a giant whale skeleton and other fossilized treasures! Make no bones about it, this is an adventure every beachcomber is sure to dig!



## CHIP-IT GOLF (12+)

*Lobby Atrium, Deck 3, Midship - 3:00 pm*

It's par for the course for our Guests 12 and older to compete on our special "greens" in this fun tournament.

## DISNEY VACATION CLUB GROUP PREVIEW

*D Lounge, Deck 4, Midship - 4:15 pm*

Want to learn more about taking magical vacations year after year? Please see a Disney Vacation Club representative on Deck 4, Midship, or call 7-2805 from your stateroom phone for more information about our interactive group presentation.



## \$10,000 FINAL MEGA JACKPOT BINGO

*Bingo Pre-Sales start at 4:00 pm*

*Evolution, Deck 4, Aft - 4:30 pm*

It's Big, it's Massive, it's Supersized! It's \$10,000 MEGA Jackpot Bingo! Take home \$10,000 if you can cover your card in 46 numbers or less. If not, we carry on to play for the biggest cash prize of the session! Plus, the Snowball Jackpot must be won at this final game of bingo! Pre-Sales start 30 minutes prior to game.



## SO YOU THINK YOU KNOW YOUR FAMILY?

*Evolution, Deck 4, Aft - 7:30 pm*

This fun-filled family game show is always full of surprises. Find out how well you know, or don't know your family!

## DISNEY TRIVIA

*D Lounge, Deck 4, Midship - 7:30 pm*

Navigate your way through a round of questions to test how much you really know about Disney.



## FAMILY FUSION

*D Lounge, Deck 4, Midship - 9:45 pm*

Bring the entire family and test your Disney knowledge in the high-tech interactive game show, Family Fusion.



## CLUB D DANCE PARTY

*D Lounge, Deck 4, Midship - 10:15 pm*

Join your Cruise Staff as we turn D Lounge into an electrifying family nightclub. Club D, where everyone is a VIP!



## FAMILY SUPERSTAR KARAOKE

*D Lounge, Deck 4, Midship - 10:45 pm*

Join your Cruise Staff in D Lounge tonight and sing along to your favorite song - fun for everyone.

# YOUTH ACTIVITIES HIGHLIGHTS

## Dine & Play

A convenience for families dining at 8:15 pm, our Youth Activities counselors will be available at 9:15 pm at the entrance of Royal Palace, Enchanted Garden and Animator's Palate dining rooms to bring registered children to join the fun in the Youth Activities areas.



Deck 5, Midship (7-1440)  
(3 - 12 years old)

4:00 pm - 12:00 am

## JEDI TRAINING - EXPERIENCE THE FORCE

4:15 pm

Become one with the Force as you take your first step into a larger world. Kids will learn the ways of the Force in this exciting program led by a Jedi.

## PLUTO'S PAJAMA PARTY

8:45 pm

Bring the little ones in their pajamas but there will be anything but sleep when Pluto and friends host the ultimate slumber party!



Deck 5, Midship (7-1445)  
(3 - 12 years old)

5:00 pm - 12:00 am

## STITCH'S ADVENTURE SQUAD

5:00 pm

Stitch, everyone's favorite alien, is making an appearance to share some of his mischievous games and activities.

## STITCH'S FINAL FAREWELL

7:00 pm

We'll get a very special guest as we celebrate the grand finale to this cruise!



Deck 13, Midship (7-9743)  
(11 - 14 years old)

4:00 pm - 12:00 am

## FLUBBER

7:00 pm

Encounter solid, liquid, gas and make "Flubber-like Goo".

## BRING IT!

9:30 pm

How much do you think you know? Test your knowledge in this Music Challenge, where you will be pitted head to head.



Entrance on Deck 4, Forward (7-9417)  
(14 - 17 years old)

5:00 pm - 1:00 am

## ANYONE CAN COOK

9:00 pm

Anyone can cook as we work together to create some of our favorite treats.

## MIX AND MATCH

11:00 pm

Try to find your "perfect match" in Disney's very own "Dating" game.

# BUENA VISTA THEATRE

Deck 4 & 5, Midship  
Today's Movies

FAMILY MOVIE  
FUN TIME

DOLBY 3D

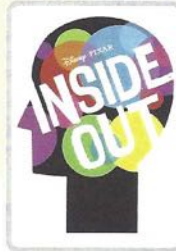

8:30 am  
Duration: 1 hr 42 mins  
Rating: PG



10:30 am & 10:30 pm  
Duration: 2 hrs 16 mins  
Rating: PG-13

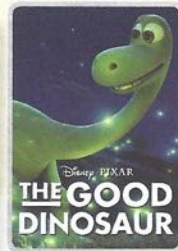

1:00 pm  
Duration: 1 hr 40 mins  
Rating: PG

OC - Open Captioning



3:15 pm  
Duration: 2 hrs 16 mins  
Rating: PG-13



6:00 pm & 8:15 pm  
Duration: 1 hr 57 mins  
Rating: PG-13



## FAMILY GAME SHOW

Bring the entire family and test your Disney knowledge in the high-tech interactive game show, Family Fusion.

D Lounge,  
Deck 4, Midship,  
9:45 pm



## ADULT TRIVIA

"Moon Walk" back to the 80's as we put your musical knowledge of the decade to the test.

Evolution (18+),  
Deck 4, Aft,  
10:45 pm

## YOUTH ACTIVITIES OPEN HOUSE

Open House is an opportunity for all to come and participate in a variety of exciting activities and free time in the Oceaneer Club, Oceaneer Lab, Edge and Vibe throughout the cruise. During these times secured programming will still be offered in the other venues for those looking to check their children into care.

Disney's Oceaneer Club: 9:00 am - 1:00 pm  
Disney's Oceaneer Lab: 1:00 pm - 5:00 pm  
Edge: 3:00 pm - 4:00 pm  
Vibe: 4:00 pm - 5:00 pm

# MORE TO ENJOY WHILE ONBOARD

## DISNEY PARKS VACATION SAVINGS

Keep the magic going! Let us help you create the perfect Walt Disney World® Resort or Disneyland® Resort vacation for your family. Visit the Disney Vacation Planning Center on Deck 4, Midship to find out how you can save while on board.



## DISNEY VACATION CLUB® GROUP PREVIEW

Want to learn more about taking magical vacations year after year? Please see a Disney Vacation Club representative on Deck 4, Midship, or call 7-2805 from your stateroom phone for more information about our interactive group presentation.



## EXPRESS WALK OFF

This option allows you to take your luggage off the ship at your leisure once the ship has been cleared by the local authorities. You won't need to wait for your luggage to enter the terminal and there is no need to claim it inside the terminal building. Please note that no assistance with luggage is provided for this option.



## SALON TASTER SPECIAL

Choose from a scalp massage, European facial, hand treatment, sunglow make-over, hair treatment, eye-collagen treatment, foot and ankle massage and neck and shoulder massage.

Three for \$99, five for \$119, and eight for \$139.

*Senses Spa & Salon, Deck 11, Forward, Ext. 7-1465*



Choose your alliance and gear up with fun new Star Wars merchandise designed exclusively for Disney Cruise Line.

AVAILABLE ONBOARD!  
DECK 3, FORWARD



## PROFESSIONAL PORTRAITS TONIGHT!

Night Ship Portrait – Six Guests maximum

5:15 pm - 6:30 pm

7:15 pm - 8:30 pm

Grand Staircase – Groups Accommodated

5:15 pm - 6:30 pm

7:45 pm - 8:30 pm

Create a personal storybook of your cruise to share with family and friends.

Photobook orders close at 10:00 pm

## Disney CRUISE LINE PORT ADVENTURES

Welcome to Disney's Island Paradise Castaway Cay! Today is the day to relax in an inner tube, snorkel in the Caribbean blue, get up-close and personal to real life stingrays or fly high in the sky on a parasail excursion during a breathtaking aerial adventure. Visit Marge's Barges or one of the rental locations and our friendly team will assist in making any last minute bookings.

### PORT ADVENTURES MEETING TIMES AND LOCATIONS

As per ticket	Castaway Ray's Stingray Adventure	Gil's Fins and Boats
As per ticket	Castaway Cay Bottom Fishing	Marge's Barges
As per ticket	Glass Bottom Boat	Marge's Barges
As per ticket	Nature Walk and Kayaking	As per ticket
As per ticket	Parasailing	Marge's Barges
9:00 am	Teen Wild Side	Vibe
As per ticket	Single & Double Watercraft	Boat Beach

### CASTAWAY CAY ISLAND RENTALS

Bicycles	8:30 am - 4:00 pm	Bike Rentals
Boats	8:30 am - 4:00 pm	Boat Beach
Snorkeling Gear	8:30 am - 3:30 pm	Gil's Fins and Boats / Flippers and Floats
Float	8:30 am - 3:30 pm	Gil's Fins and Boats / Flippers and Floats
Getaway Package	8:30 am - 3:30 pm	Gil's Fins and Boats / Flippers and Floats

Reservations can be made on the island at each rental location.

Castaway Ray's walk up reservations can be made at Gil's Fins and Boats on Family Beach.

## SHOPPING

### TAG HEUER TIMEPIECES

Over 150 years of excellence in keeping time, proudly worn all over the world, and available here on the Disney Dream. White Caps, Deck 3 Forward.

### DISNEY'S CASTAWAY CAY SHOPPING

While visiting Disney's Castaway Cay today, take the time to visit She Sells Seashells and Everything Else and Buy the Seashore where you can find Disney's Castaway Cay branded items such as casual and beach wear for the whole family. Here you can also gear up with any items you may need for fun in the sun such as towels, bathing suits, beach toys, and sunscreen.

### BIBBIDI BOBBIDI BOUTIQUE

Be a part of a new world with the Bibbidi Bobbidi Boutique's Under The Sea makeover package, designed especially for Disney Cruise Line! Shimmer like a mermaid with a two piece swim suit and matching accessories which include colored sun block, necklace, hair clip, and nail polish. Deck 5, Midship.

### BELLARRI JEWELRY

Head to White Caps on Deck 3, Forward, for the last opportunity on this sailing to discover the colorful jewelry collections from BELLARRI, each piece designed as its own work of art and to be given its own unique interpretation by the individual who wears it.

### LAST CHANCE TO VISIT THE VISTA GALLERY

Don't miss your last chance to visit the Vista Gallery where you can admire beautiful artwork created by various celebrated artists and featuring some of your favorite Disney characters. From original canvas paintings to smaller print copies, the Vista Gallery offers the opportunity for you to take some of the magic home! Deck 4, Midship.

### OFFICER PIN TRADING

Check out the Disney Cruise Line pins when you visit Mickey's Mainsail. Later, join the Officers of the Disney Dream Cruise Ship for pin trading fun at 7:15 pm in Preludes. Deck 3, Forward.

### CAPTAIN'S SIGNING

Come to White Caps at 7:15 pm to have your Disney Dream merchandise signed by the Master of the Disney Dream, Captain Henry. Stunning replica ships are available in Sea Treasures, Deck 3, Forward. Beautiful Disney Cruise Line® prints are available in the Vista Gallery, Deck 4, Midship.

Due to port regulations, when the ship is docked, the stores will remain closed.

## IMPORTANT INFORMATION

### Security Notice

All Guests (including children) who wish to disembark the ship are required to present their Key to the World card at the gangway. A photo ID is also required for those Guests who are 18 years of age or older. Guests under the age of 18 are required to have a parent, guardian or other responsible adult sign an authorization form at the Guest Service Desk if they wish to go ashore unaccompanied or with any adult from another stateroom.

### Inclement Weather

For the safety of all Guests, outdoor events may be changed due to unforeseen weather conditions.

### Cold and Flu Reminder

Please wash hands frequently and thoroughly, particularly before meals. Contact the Health Center by dialing 7-1923, should anyone in your party become ill.

### Corridor Quiet Hours

As a courtesy to all our Guests, please recognize quiet hallway hours from 10:00 pm - 8:00 am.

### Sunscreen/Insect Repellent Advisory

Use sunscreen first and protect against mosquito bites and related illnesses by applying insect repellent on top of sunscreen when going ashore. Insect repellent is available for purchase in White Caps.

### Environmental Message

With Disney's commitment to the environment, please refrain from throwing anything over the ship's side. Thank you!

### No Reserved Seats Policy

As a courtesy to all our Guests, we kindly advise that the saving of seats is not permitted in the Walt Disney Theatre, and the saving of the sun loungers is not permitted on Deck 11, 12 and 13. Items left unattended will be returned to lost and found at Guest Services, Deck 3, Midship.

### Smoking

For the comfort of our guests the following areas are designated as Smoking areas:

- Deck 13, Forward, port side, by "Currents"
  - Deck 12, Aft, port side outdoor area that is accessible through the Meridian Lounge
  - Deck 4, Aft, port side, the outside Promenade Deck from 6:00 pm to 6:00 am only (all of Deck 4 is no smoking from 6:00 am to 6:00 pm).
- Smoking is prohibited inside all Guest staterooms and on stateroom verandahs. Guests found smoking in their staterooms or on their verandahs will be charged a \$250 stateroom recovery fee. Electronic cigarettes may only be used in designated smoking areas.

### Walt Disney Theatre

Theatrical performances may use artificial fog, strobe lights, pyrotechnics and other special effects. For the safety of our performers and the comfort of those around you, the use of any photography, video recording devices or any electronic equipment is prohibited.

### Verandah Safety

Please do not leave any combustible materials on your balcony when not present in your stateroom for safety reasons.

Symbol for activities that will be repeated during the cruise

FOLD

Fold along the dotted lines and take me with you so you don't miss any of the fun!

FOLD

IN THE SPOTLIGHT SERIES

ADAP UP! SERIES

CREATE & PREVIEW SERIES

OPEN HOUSE

CLUBHOUSE SERIES

STORYBOOK SERIES

Morning	8:30	8:45	9:00	9:15	9:30	9:45	10:00	10:15	10:30	10:45	11:00	11:15	11:30	11:45	12:00	12:15	12:30	12:45	1:00	1:15	1:30			
FUNNEL VISION	Peter Pan (G) Funnel Vision			A Goofy Movie (G) Funnel Vision			Tarzan (G) Funnel Vision																	
BUENA VISTA THEATRE	Inside Out (PG) - Family Movie Fun Time Duration: 1 Hour 42 Minutes						Star Wars: The Force Awakens (PG-13) <b>DOLBY 3D</b> Duration: 2 Hours 16 Minutes						The Good Dinosaur (PG) Duration: 1 Hour 40 Minutes											
CHARACTERS	Disney Junior D Lounge		Daisy Gangway	Captain Jack Sparrow Marge's Barges	Minnie Scuttles Cove	Daisy Gangway	Mickey Rustmore	Jack Sparrow Marge's Barges	Goofy Scuttles Cove	Character Dance Party Island Gazebo 1			Mickey Monstro Point											
FUN FOR ALL AGES	Disney's <b>CAROLAN CAT</b> Meet in Evolution at 8:15 am (Departs at 8:30 am)		Youth Activities Open House Disney's Oceaneer Club			Island Power Walk Post Office			Crab Races Island Gazebo 1			Crab Races Island Gazebo 2			Family Whale Dig Monstro Point									
ADULTS	Friends of Bill W. Outlook			1820 Society: Bike Ride Bike Rentals			Basketball Free Throw In Da Shade			Cruise Staff DJ Island Gazebo 1			NCAA Football: Birmingham Bowl - Auburn vs. Memphis Pub 687 (Subject to Satellite Reception and Availability)											
VIBE 14-17 YEARS OLD	Teen Wild Side Departs Vibe at 9:15 am						Hangin' at Teen Hideout						Lunch at Cookies Too											
EDGE 11-14 YEARS OLD	Invade Teen Hideout						Lunch at Cookies Too						Pelican Plunge											
SCUTTLE'S COVE	Sand Castle Fun			Whale Dig			Treasure Hunt			Lunch at Pop's Props			Caribbean Beach Party											
OCEANEER LAB 3-12 YEARS OLD													Youth Activities Open House											
OCEANEER CLUB 3-12 YEARS OLD													Youth Activities Open House											
Afternoon	1:45	2:00	2:15	2:30	2:45	3:00	3:15	3:30	3:45	4:00	4:15	4:30	4:45	5:00	5:15	5:30	5:45	6:00	6:15	6:30	6:45			
FUNNEL VISION	Monsters, Inc. (G) Funnel Vision						The Little Mermaid (G) Funnel Vision						Frozen (PG) Funnel Vision											
BUENA VISTA THEATRE	Star Wars: The Force Awakens (PG-13) <b>CC</b> - Open Captioning Duration: 2 Hours 16 Minutes												Ant-Man (PG-13) Duration: 1 Hour 57 Minutes											
CHARACTERS	Stitch Gangway			Chip & Dale Gangway			SEA YA REAL SOON! Lobby Atrium			Mickey Mouse Deck 4, Balcony			Goofy Lobby Atrium (V)			Pluto Lobby Atrium (V)								
FUN FOR ALL AGES	Cruise Staff DJ Island Gazebo 1		Disney <b>ANIMATION</b> Creating a Character D Lounge			Bingo Pre Sales			\$10,000 Final Mega Jackpot <b>BINGO</b> Evolution			Live Music with The Get Ups Lobby Atrium			Disney's Believe									
ADULTS	Art of The Theme Show Tour Meridian			Making of the Dream Evolution			Disney Vacation Club D Lounge - Group Preview			Ultimate Disney Trivia District Lounge			Cruisin' Solo Gathering Cove Cafe											
VIBE 14-17 YEARS OLD	Hangin' at Teen Hideout						Youth Activities Open House						Game Challenge			Disney Animation			Smoothie Time					
EDGE 11-14 YEARS OLD	Hangin' at In Da Shade						Sun Deck Fun						Tween Choice			Cards Tournament			Crowning of the Couch Potato					
SCUTTLE'S COVE	Water Games			Capture the Flag			Scuttles Cove Closes at 4:00 pm			Stitch's Adventure Squad														
OCEANEER LAB 3-12 YEARS OLD	Youth Activities Open House												Anyone Can Cook			Dinner								
OCEANEER CLUB 3-12 YEARS OLD	Jedi Training - Experience the Force						Once Upon a Time			Magic PlayFloor														
Evening	7:00	7:15	7:30	7:45	8:00	8:15	8:30	8:45	9:00	9:15	9:30	9:45	10:00	10:15	10:30	10:45	11:00	11:15	11:30	11:45	12:00			
FUNNEL VISION	Frozen (PG) Funnel Vision < Starts at 6:30 pm			Star Wars Rebels: Disney Channel XD (G) Funnel Vision			The Princess and the Frog (G) Funnel Vision			Star Wars: The Force Awakens (PG-13) <b>DOLBY 3D</b> Duration: 2 Hours 16 Minutes														
BUENA VISTA THEATRE	Ant-Man (PG-13) Duration: 1 Hr 57 Min < Starts at 6:00 pm						Ant-Man (PG-13) Duration: 1 Hour 57 Minutes						Star Wars: The Force Awakens (PG-13) <b>DOLBY 3D</b> Duration: 2 Hours 16 Minutes											
CHARACTERS	Mickey Mouse Deck 4, Balcony			Minnie Mouse Lobby Atrium (V)			SEA YA REAL SOON! Lobby Atrium																	
FUN FOR ALL AGES	Pin Trading Preludes		So You Think You Know Your Family? Evolution			Disney's Believe			Family Fusion D Lounge			Club D Lounge			Family Karaoke D Lounge									
ADULTS	NCAA Football: Franklin America Mortgage Music City Bowl - Texas A&M vs. Louisville Pub 687 (Subject to Satellite Reception and Availability)			1820 Society: Farewell Evolution			Dream Quest (18+) Evolution			Cruise Staff DJ District Lounge														
VIBE 14-17 YEARS OLD	Smoothie Time			Gender Wars			Teen Choice			Anyone Can Cook			Video Game Challenge			Bring It!			Mix and Match			Homecoming		
EDGE 11-14 YEARS OLD	Flubber			How Well Do You Know Your Counselor?			Game Challenge			Bring It!			That's Hilarious			Gender Wars			Final Farewell					
OCEANEER LAB 3-12 YEARS OLD	Stitch's Final Farewell			Playmation			Get the Hook			Super Sloppy Science			Dance Party											
OCEANEER CLUB 3-12 YEARS OLD	Wacky Relays			Disney Infinity Archery Challenge			Pluto's Pajama Party			Game Challenge			Disney Racers			Magic PlayFloor								
	Craft Corner			Disney Infinity Challenge																				

BUENA VISTA THEATRE

FAMILY MOVIE FUN TIME Deck 4 & 5, Midship DOLBY.3D Open Captioning



8:30 am Duration: 1 hr 42 mins Rating: PG
10:30 am & 10:30 pm Duration: 2 hrs 16 mins Rating: PG-13
1:00 pm Duration: 1 hr 40 mins Rating: PG
3:15 pm Duration: 2 hrs 16 mins Rating: PG-13
6:00 pm & 8:15 pm Duration: 1 hr 57 mins Rating: PG-13

Character Appearances

- DAISY DUCK Gangway - 9:15 am & 10:15 am
PLUTO Mt. Rustmore - 9:30 am Scuttle's Cove - 10:30 am Lobby Atrium (V) - 5:45 pm
CAPTAIN JACK SPARROW Marge's Barges 9:30 am & 10:45 am
MICKEY MOUSE Scuttle's Cove - 9:30 am Mt. Rustmore - 10:30 am Monstro Point - 1:15 pm Deck 4, Balcony 5:15 pm & 7:30 pm
DONALD DUCK Gangway - 9:45 am & 10:45 am
GOOFY Mt. Rustmore - 10:00 am Scuttle's Cove - 11:00 am Lobby Atrium (V) - 5:15 pm
MINNIE MOUSE Scuttle's Cove - 10:00 am Mt. Rustmore - 11:00 am Lobby Atrium (V) - 7:30 pm



CHARACTER DANCE PARTY Island Gazebo 1 - 12:15 pm
(H) Hallway - (S) Starboard Side - (P) Port Side - (V) Vestibule
For details of daily Disney character appearances, refer to the character line on your Navigator Grid, or the digital character board in the Lobby Atrium.

YOUTH ACTIVITIES THEMED EXPERIENCES

- CLUBHOUSE SERIES focuses on movement and features content which appeals to younger children.
JUMP UP! SERIES includes large group games & movement-oriented activities.
IN THE SPOTLIGHT SERIES focuses on children's stage presence with lots of activities and enthusiasm.
STORYBOOK SERIES is designed with a strong connection to the Disney classic stories.
CREATE & INVENT SERIES will have a tactile focus allowing children to create and admire their work.
SOLVE IT! SERIES are less active, but will challenge children with problem/solutions-based activities.

OPEN HOUSE activities for families, adults and children of all ages to enjoy together.

SHIP DIRECTORY

Table with 4 columns: Activity Name, Deck, Time, Duration. Rows include Disney's Oceaneer Club, Mickey's Pool, Funnel Puddle, etc.

POOLS & MORE

Table with 4 columns: Pool Name, Deck, Time, Duration. Rows include AquaDuck, Donald's Pool, Mickey's Pool, etc.

\* Children under 12 must have adult supervision in pool areas. Complimentary pool vests are available for children to use in the pools onboard. Located on the pool deck.

RECREATION

Table with 4 columns: Activity Name, Deck, Time, Duration. Rows include Golf/Sports Simulator, Goofy's Sports Deck, etc.

GENERAL INFORMATION

Table with 4 columns: Location Name, Deck, Time, Showtimes. Rows include Buena Vista Theatre, Disney Vacation Planning Center, etc.

SHOPPING

Table with 4 columns: Store Name, Deck, Time, Duration. Rows include Bibbidi Bobbidi Boutique, Mickey's Mainsail, etc.

DUE TO PORT REGULATIONS, WHEN THE SHIP IS DOCKED, THE STORES MUST REMAIN CLOSED.

DINNER MENU: Animator's Palate, Enchanted Garden, Royal Palace. DRINK OF THE DAY: Paradise Punch. WEATHER FORECAST: Today: Sunny, High: 78°F/26°C.

DINING & LOUNGES

Table with 4 columns: Location Name, Deck, Time, Duration. Rows include Cabanas Continental, Cabanas, Enchanted Garden, etc.

Table with 4 columns: Location Name, Deck, Time, Duration. Rows include Cabanas, Cookies, Cookies Too, etc.

Table with 4 columns: Location Name, Deck, Time, Duration. Rows include Animator's Palate, Enchanted Garden, Palo, etc.

Table with 2 columns: Location Name, Deck, Time, Duration. Row: Luigi's Pizza.

Table with 4 columns: Location Name, Deck, Time, Duration. Rows include Beverage Station, Eye Scream, Room Service, etc.

Table with 4 columns: Location Name, Deck, Time, Duration. Rows include Bon Voyage, Cove Bar, Cove Cafe, etc.

Table with 4 columns: Location Name, Deck, Time, Duration. Rows include Conched Out Bar, Castaway Air Bar, etc.

Public Health Advisory: Consuming raw or under-cooked meats, poultry, seafood, shellfish, or eggs may increase your risk for food borne illness, especially if you have certain medical condition.

IMPORTANT NUMBERS: Fire/Security: 7-3001, Medical Emergency: 7-3000, Health Center: 7-1923. All Ashore: Approx. 8:30 am. All Aboard: 4:45 pm.