

# PERSONAL NAVIGATOR

All Ashore: 7:00 am  
All Aboard: 4:45 pm  
Evening Attire:  
Cruise Casual

TUESDAY, DECEMBER 18, 2018

NASSAU, BAHAMAS

Morning	8:30	8:45	9:00	9:15	9:30	9:45	10:00	10:15	10:30	10:45	11:00	11:15	11:30	11:45	12:00	12:15	12:30	12:45	1:00	1:15	1:30
FUNNEL VISION	The Emperor's New Groove (G)  Open Captioning Funnel Vision						Disneynature: Oceans (G)  Open Captioning Funnel Vision						The Incredibles (PG)  Open Captioning Funnel Vision								
BUENA VISTA THEATRE	Solo: A Star Wars Story (PG-13) Duration: 2 Hours 15 Minutes																				
CHARACTERS																					
FUN FOR ALL AGES	Good Morning Disney Wonder Channel 22-1 Repeated 6:00 am - 12:00 pm						Parachute Games Disney's Oceaneer Club				Let's Build a Fort Disney's Oceaneer Club				Crafts: Origami Creations Promenade Lounge						
ADULTS	Friends of Bill W. Cadillac Lounge																				
VIBE 14-17 YEARS OLD	Youth Activities Open House												Holiday Crafts								
EDGE 11-14 YEARS OLD	Youth Activities Open House												Holiday Crafts						Tween Choice		
OCEANEER LAB 3-12 YEARS OLD	Wii Challenge			Holiday Animation Cels			4 Square Competition			Talent Show			All About Me			Lunch					
OCEANEER CLUB 3-12 YEARS OLD	Open House			Parachute Games			Open House			Let's Build a Fort			Open House			Space Ranger Training			Open House		

Afternoon	1:45	2:00	2:15	2:30	2:45	3:00	3:15	3:30	3:45	4:00	4:15	4:30	4:45	5:00	5:15	5:30	5:45	6:00	6:15	6:30	6:45			
FUNNEL VISION	Cars (G)  Open Captioning Funnel Vision						The Muppets (PG)  Open Captioning Funnel Vision						Ratatouille (G) Funnel Vision											
BUENA VISTA THEATRE	Ralph Breaks the Internet (PG) Duration: 1 Hour 54 Minutes												The Nutcracker and the Four Realms (PG) Duration: 1 Hour 39 Minutes											
CHARACTERS	Minnie DK4 Mid (S)			Mickey DK4 Mid (S)			Pluto Preludes			Donald DK5 Mid (S)			Goofy DK4 Mid (S)			Mickey DK4 Mid (S)			Minnie DK4 Mid (S)					
FUN FOR ALL AGES	Pictionary Challenge Promenade Lounge			Cruisin' for Trivia Promenade Lounge			Crafts: 3D Toy Story Crafts Promenade Lounge			Animation: Minnie Mouse Promenade Lounge			Toddler Time Promenade Lounge			Country Songs with The Belle Adventure Promenade Lounge			The Ventriloquism & Comedy of MICHAEL HARRISON Walt Disney Theatre					
ADULTS	Informal Card Play Crown & Fin Pub						Crafts: Memory Pages Crown & Fin Pub						Movie Quotes Trivia Crown & Fin Pub			Ice Cream Social Eye Scream								
VIBE 14-17 YEARS OLD	Smoothie Time						Invade Edge						Sports Deck Fun			Youth Activities Open House								
EDGE 11-14 YEARS OLD	Sports Deck Fun						Invade Vibe						That's Hilarious			GAGA Ball								
OCEANEER LAB 3-12 YEARS OLD	Detective School						Anyone Can Cook						Game Challenge			Go Fetch			Dinner					
OCEANEER CLUB 3-12 YEARS OLD	Open House			Pre-School Fun (3-5 Years Old)			Relay Games			Bingo			Jessie and the Mystery of the Missing Gold			Dinner in Disney's Oceaneer Lab								

Evening	7:00	7:15	7:30	7:45	8:00	8:15	8:30	8:45	9:00	9:15	9:30	9:45	10:00	10:15	10:30	10:45	11:00	11:15	11:30	11:45	12:00			
FUNNEL VISION	Big Hero 6 (PG) Funnel Vision						Cinderella (2015) (PG) Funnel Vision																	
BUENA VISTA THEATRE	The Nutcracker and the Four Realms (PG) Duration: 1 Hour 39 Minutes												Ralph Breaks the Internet (PG) Duration: 1 Hour 54 Minutes											
CHARACTERS	Storytime with Mrs. Clads Lobby Atrium						Mickey DK4 Mid (S)			Daisy DK5 Mid (S)			Minnie DK4 Mid (S)			Donald DK5 Mid (S)								
FUN FOR ALL AGES	Bingo Pre Sales			Double Up Jackpot BINGO Azure			The Ventriloquism & Comedy of MICHAEL HARRISON Walt Disney Theatre						Who Wants to be a Mouseketeer? D Lounge			Crazy Heart with The Belle Adventure Promenade Lounge			Family Superstar Karaoke D Lounge					
ADULTS	Boca Raton Bowl: Northern Illinois vs Alabama-Birmingham Crown & Fin Pub (Subject to Satellite Availability)												Seriously?! Azure			The Music & Comedy of ROB PARAVONIAN Azure			Cruise Staff DJ Azure Late Night Piano with Aaron Lotzow Cadillac Lounge					
VIBE 14-17 YEARS OLD	That's Hilarious						Star Wars™ Jedi Challenges						Ultimate Challenge			Crowning of the Couch Potato								
EDGE 11-14 YEARS OLD	Youth Activities Open House						Ultimate Challenge						Crowning of the Couch Potato			Pajamarama Movie Night								
OCEANEER LAB 3-12 YEARS OLD	Color Yourself Heroic						Aloha Luau						Disney Cruise Line Trivia											
OCEANEER CLUB 3-12 YEARS OLD	S.H.I.E.L.D. Secret Agent 101						MARVEL Super Hero Academy Avengers Assemble						Once Upon a Time			Glow Jam			Elephant Soccer					

Two Seasons (Alcoholic)  
Ice Palace (Non-Alcoholic)  
**DRINK OF THE DAY**

FOLD

Fold along the dotted lines and take me with you so you don't miss any of the fun!

FOLD

YOUTH ACTIVITIES OPEN HOUSE  
A non-secured program with activities for families, adults and children to enjoy together.



# The MICHAEL HARRISON SHOW

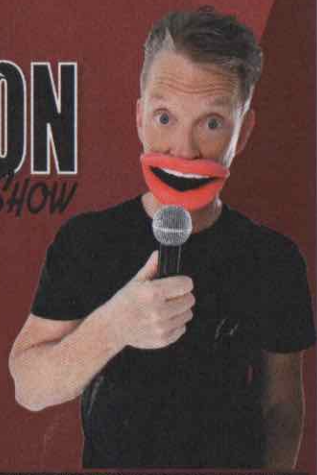

## WALT DISNEY THEATRE

Deck 4, Forward  
6:15 pm & 8:30 pm

As a courtesy to all Guests, we kindly advise that the saving of seats is **not** permitted in the Walt Disney Theatre.

Assistance is available at the entrance to the Walt Disney Theatre 30 minutes prior to show time.

## Character Appearances

<b>MINNIE MOUSE</b> DK4 Mid (S) 3:00 pm, 5:45 pm & 10:00 pm	<b>PLUTO</b> Preludes - 3:45 pm Lobby Atrium (P) - 10:00 pm
<b>GOOFY</b> Preludes - 3:15 pm DK4 Mid (S) - 4:45 pm Lobby Atrium (P) - 9:30 pm	<b>DONALD DUCK</b> DK5 Mid (S) 4:30 pm & 10:15 pm
<b>MICKY MOUSE</b> DK4 Mid (S) 3:30 pm, 5:15 pm & 9:30 pm	<b>DAISY DUCK</b> DK5 Mid (S) 5:00 pm & 9:45 pm
<b>SANTA CLAUS</b> Lobby Atrium - 3:30 pm	<b>CHIP &amp; DALE</b> DK5 Mid (S) - 5:30 pm
	<b>STORYTIME WITH MRS. CLAUS</b> Lobby Atrium - 7:30 pm

(S) Starboard Side - (P) Port Side

For details of daily Disney character appearances, refer to the character line on your Navigator Grid, or the digital character board in the Lobby Atrium. Lines close 15 minutes after advertised start time.

## SPECIALS OF THE DAY

**Senses Spa & Salon - SpaTopia Stones**  
Warming and healing. Combining heated Basalt stones with traditional and exotic massage techniques, this promises indulgence of the most blissful kind. \$169 / 75 Minutes.

**Celebrate the Holidays Onboard Disney Cruise Line!**  
Commemorate your Very MerryTime Cruise with festive souvenirs designed especially for Disney Cruise Line. Available at Mickey's Mainsail, Deck 4 Forward.

**Shutters - Get the Picture!**  
Ask a friendly photographer about the incredible value of an unlimited digital photo package, which includes all of your stateroom's photos.

## SHIP DIRECTORY

### YOUTH ACTIVITIES

DISNEY'S OCEANEER CLUB	DECK 5, MID	10:00 AM - 12:00 AM
DISNEY'S OCEANEER LAB	DECK 5, MID	7:00 AM - 10:30 PM
IT'S A SMALL WORLD NURSERY	DECK 5, AFT	7:00 AM - 11:00 PM
RESERVATIONS ONLY PRIOR TO 9:00 AM		
EDGE	DECK 9, MID	10:00 AM - 1:00 AM
VIBE	DECK 11, MID	11:00 AM - 2:00 AM

### POOLS

Children under 12 years of age must have adult supervision in all pools.

AQUALAB	DECK 9, AFT	12:00 PM - 6:00 PM
DORY'S REEF	DECK 9, AFT	12:00 PM - 6:00 PM
GOOFY'S POOL	DECK 9, MID	9:00 AM - 10:00 PM
TWIST 'N' SPOUT	DECK 9, AFT	12:00 PM - 6:00 PM
QUIET COVE POOL (18+)	DECK 9, FWD	8:00 AM - 11:00 PM

Please note, "selfie sticks" are not permitted in any aquatic area. Complimentary pool vests are available for children to use in the pools onboard. They are located on the pool deck.

### RECREATION

CHILL SPA	DECK 9, FWD	8:00 AM - 10:00 PM
PORT ADVENTURES DESK	DECK 3, MID	7:00 AM - 10:00 AM 7:00 PM - 8:30 PM
SENSES FITNESS CENTER (18+)	DECK 9, FWD	6:00 AM - 10:00 PM
WIDE WORLD OF SPORTS DECK	DECK 10, FWD	24 HOURS

### GENERAL INFORMATION

BUENA VISTA THEATRE	DECK 5, AFT	SHOWTIMES
CONNECT@SEA DESK	DECK 3, AFT	8:30 AM - 10:30 AM 4:00 PM - 6:00 PM 7:00 PM - 10:00 PM
DISNEY VACATION CLUB DESK	DECK 4, MID	8:30 AM - 10:30 AM 5:00 PM - 10:00 PM
DISNEY VACATION PLANNING DESK	DECK 4, MID	8:30 AM - 10:00 AM 4:00 PM - 9:00 PM
FUNNEL VISION	DECK 9, MID	SHOWTIMES
GUEST SERVICES	DECK 3, MID	24 HOURS
HAIR BRAIDING	DECK 9, MID	4:00 PM - 6:00 PM
MEDICAL HEALTH CENTER	DECK 1, FWD	9:30 AM - 11:00 AM 4:30 PM - 7:00 PM
PORT SHOPPING DESK	DECK 3, MID	7:00 PM - 8:30 PM
PRELUDES	DECK 4, FWD	SHOWTIMES
SENSES SPA AND SALON	DECK 9, FWD	8:00 AM - 10:00 PM
SHUTTERS PHOTO GALLERY	DECK 4, AFT	5:30 PM - 10:30 PM
WALT DISNEY THEATRE	DECK 4, FWD	SHOWTIMES

### SHOPPING

ART GALLERY	DECK 4, MID	
BIBBIDI BOBBIDI BOUTIQUE	DECK 10, FWD	9:00 AM - 9:00 PM
MICKEY'S MAINSAIL	DECK 4, FWD	5:30 PM - 11:00 PM
QUACKS	DECK 9, MID	
SEA TREASURES	DECK 3, FWD	5:45 PM - 10:30 PM
WHITE CAPS	DECK 4, FWD	5:30 PM - 11:00 PM

**DUE TO PORT REGULATIONS, WHEN THE SHIP IS DOCKED, THE STORES MUST REMAIN CLOSED.**

**Verandah Safety**  
Please do not leave any personal items on your verandah that may be blown overboard or present a fire hazard if left unattended. Do not throw anything over the ship's side. Guests should not sit, lean or climb on the railing or leave children unattended on the verandah. Do not open the verandah and stateroom doors simultaneously as this may create a wind effect and could cause the doors to slam unexpectedly.

**Environmental Message**  
With Disney's commitment to the environment, please refrain from throwing anything over the ship's side.

**Sunscreen/Insect Repellent Advisory**  
Protect against mosquito bites and related illnesses by applying insect repellent on top of sunscreen when going ashore.

**Cold and Flu Reminder**  
Wash hands frequently, particularly before meals. Contact the Health Center at 7-1927, should anyone in your party become ill.

**Smoking**  
For the comfort of our guests, the following areas are designated as smoking areas:  
• Deck 9 Forward, Port Side  
• Deck 4, Starboard Side from 6:00 pm to 6:00 am only (all of Deck 4 is non-smoking from 6:00 am to 6:00 pm)  
Smoking is prohibited inside all guest staterooms and on stateroom verandahs. Guests found smoking in their staterooms or on their verandahs will be charged a \$250 stateroom recovery fee.

## DINING & LOUNGES

### BREAKFAST

CABANAS	DECK 9, AFT	6:30 AM - 10:15 AM
DAISY'S DE-LITES	DECK 9, AFT	6:00 AM - 8:00 AM
TRITON'S (À-LA CARTE)	DECK 3, MID	7:30 AM - 9:30 AM

### LUNCH

CABANAS	DECK 9, AFT	11:45 AM - 2:00 PM
DAISY'S DE-LITES	DECK 9, AFT	10:15 AM - 6:00 PM
PETE'S BOILER BITES	DECK 9, AFT	10:15 AM - 6:00 PM
PINOCCHIO'S PIZZERIA	DECK 9, MID	10:15 AM - 6:00 PM
TRITON'S (À-LA CARTE)	DECK 3, MID	12:00 PM - 1:15 PM

### DINNER

ANIMATOR'S PALATE	DECK 4, AFT	5:45 PM & 8:15 PM
CABANAS TABLE SERVICE	DECK 9, AFT	6:30 PM - 8:30 PM
PALO (18+)	DECK 10, AFT	6:00 PM - 8:30 PM
PETE'S BOILER BITES	DECK 9, AFT	6:00 PM - 9:30 PM
TIANA'S PLACE	DECK 3, AFT	5:45 PM & 8:15 PM
TRITON'S	DECK 3, MID	5:45 PM & 8:15 PM

### LATE NIGHT SNACKS

CROWN & FIN PUB (18+ AFTER 9:00 PM)	DECK 3, FWD	10:30 PM - 11:30 PM
PINOCCHIO'S PIZZERIA	DECK 9, MID	9:30 PM - 12:00 AM
PROMENADE LOUNGE	DECK 3, AFT	10:30 PM - 11:30 PM

### ADDED FEATURES

BEVERAGE STATION	DECK 9, AFT, PORT SIDE	24 HOURS
EYE SCREAM	DECK 9, MID	10:15 AM - 11:00 PM
ROOM SERVICE	DIAL 4330	24 HOURS

### ENTERTAINMENT - LOUNGES - BARS

Adults must be 21 and older to consume alcoholic beverages.

AZURE (18+ AFTER 9:00 PM)	DECK 3, FWD	9:00 PM - 1:30 AM
CADILLAC LOUNGE (18+)	DECK 3, FWD	6:00 PM - 12:00 AM
COVE CAFE (18+)	DECK 9, MID	7:00 AM - 12:00 AM
CROWN & FIN PUB (18+ AFTER 9:00 PM)	DECK 3, FWD	4:00 PM - 12:00 AM
D LOUNGE	DECK 4, MID	SHOWTIMES
PINOCCHIO'S PIZZERIA	DECK 9, MID	10:00 AM - 12:00 AM
PRELUDES	DECK 4, FWD	SHOWTIMES
PROMENADE LOUNGE	DECK 3, AFT	8:00 AM - 12:00 AM
SIGNALS (18+)	DECK 9, FWD	10:30 AM - 10:00 PM
SULLY'S SIPS	DECK 9, MID	7:00 AM - 9:00 AM 2:00 PM - 5:30 PM

Public Health Advisory: Consuming raw or under-cooked meats, poultry, seafood, shellfish, or eggs may increase your risk for food borne illness, especially if you have certain medical conditions.

### SAFETY ASHORE INFORMATION

While you will find many great experiences ashore, please remain vigilant about your personal safety and the safety of your belongings. As in any large urban tourist destination, you'll want to take some basic precautions to make the most of your time ashore.

- Be aware of your surroundings at all times. Avoid short cuts, narrow alleys and poorly lit streets.
- Avoid wandering from the main shopping and tourist areas into unfamiliar territory. If venturing out independently, have a plan, use only licensed taxi operators.
- Identity/Credit Card theft can occur anywhere. Please remain vigilant in monitoring the safe keeping of your personal information.
- Leave valuables in your room safe and avoid carrying large amounts of cash. Exercise caution when using ATMs. Cameras and handbags should be carried close to your body or concealed out of sight.
- Leave air transportation tickets and other travel documents in your room safe. When going ashore, each adult is required to carry a Driver's license, passport or other government-issued photo ID.
- Note: Some ports may require guests to carry passports ashore.
- Most crimes are easier to commit in dark unlit areas. When going ashore at night, please be extra vigilant about your personal safety.

All Ashore: Approx. 7:00 am All Aboard: 4:45 pm

**PORT AGENT INFORMATION: NASSAU**  
R.H. Curry & Company; 303 Shirley St., P.O. Box N8168; Nassau, Bahamas; 242-322-8681 or 242-357-9218

**IMPORTANT NUMBERS**  
Fire/Security: 7-3001 Medical Emergency: 7-3000 Health Center: 7-1927