

# PERSONAL NAVIGATOR



All Ashore: 9:45 am All Aboard: 5:15 pm  
Evening Attire: Pirate or Cruise Casual

WEATHER | Today: Partly Sunny  
FORECAST | High: 81°F/27°C

MONDAY, NOVEMBER 26, 2018

NASSAU, BAHAMAS

Morning	8:30	8:45	9:00	9:15	9:30	9:45	10:00	10:15	10:30	10:45	11:00	11:15	11:30	11:45	12:00	12:15	12:30	12:45	1:00	1:15	1:30																																			
FUNNEL VISION	Snow White and the Seven Dwarfs (G)  Open Captioning Funnel Vision							A Goofy Movie (G)  Open Captioning Funnel Vision							WALL-E (G)  Open Captioning Funnel Vision																																									
BUENA VISTA THEATRE	The Nutcracker and the Four Realms (PG) Duration: 1 Hour 39 Minutes							Christopher Robin (PG) Duration: 1 Hour 44 Minutes							Coco (PG) Duration: 1 Hour 49 Minutes																																									
CHARACTERS	Vampirina DK4 Mid (S)		Sofia DK4 Mid (S)		Vampirina DK4 Mid (S)		Sofia DK4 Mid (S)		Spider-Man DK5 Mid (S)		Captain America DK5 Mid (S)		Black Widow DK5 Mid (S)																																											
FUN FOR ALL AGES	Good Morning Disney Wonder Channel 22-1 Repeated 6:00 am - 12:00 pm							Parachute Games Oceaneer Club							Let's Build a Fort Oceaneer Club							Wii Challenge Disney's Oceaneer Club							Crafts: Origami Creations Promenade Lounge																											
ADULTS	Friends of Bill W. Crown & Fin Pub																																																							
VIBE	14-17 YEARS OLD							Youth Activities Open House							Holiday Crafts																																									
EDGE	11-14 YEARS OLD							Youth Activities Open House							Holiday Crafts							Tween Choice																																		
OCEANEER LAB	3-12 YEARS OLD							Detective School							Create a Postcard							Anyone Can Cook: Cupcakes							All About Me							Lunch																				
OCEANEER CLUB	3-12 YEARS OLD							Open House							Parachute Games							Open House							Let's Build a Fort							Open House							Wii Challenge							Youth Activities Open House						

Afternoon	1:45	2:00	2:15	2:30	2:45	3:00	3:15	3:30	3:45	4:00	4:15	4:30	4:45	5:00	5:15	5:30	5:45	6:00	6:15	6:30	6:45																																			
FUNNEL VISION	The Lion King (G)  Open Captioning Funnel Vision							Tinker Bell (G)  Open Captioning Funnel Vision							Peter Pan (G)  Open Captioning Funnel Vision																																									
BUENA VISTA THEATRE	The Incredibles 2 (PG) Duration: 1 Hour 58 Minutes							Black Panther (PG-13) Duration: 2 Hours 14 Minutes																																																
CHARACTERS									Jack Sparrow DK5 Mid (S)		Stitch DK5 Mid (S)		Mickey DK5 Mid (S)		Chip & Dale DK5 Mid (S)		Minnie DK5 Mid (S)																																							
FUN FOR ALL AGES	Pictionary Challenge Promenade Lounge			Cruisin' for Trivia Promenade Lounge			Pirate Trivia Promenade Lounge			Pirate Crafts Promenade Lounge			Country Pop with Supernova Duo Promenade Lounge			The Physical Comedy of HEATH HYCHE Walt Disney Theatre																																								
ADULTS	Informal Card Play Crown & Fin Pub							Crafts: Memory Pages Crown & Fin Pub							Movie Quotes Trivia Crown & Fin Pub																																									
VIBE	14-17 YEARS OLD							Flash Mob Rehearsal							Invade Edge							Sports Deck Fun							Youth Activities Open House																											
EDGE	11-14 YEARS OLD							Sports Deck Fun							Invade Vibe							Wii Challenge							Cards Tournament							Flash Mob Rehearsal																				
OCEANEER LAB	3-12 YEARS OLD							Animation Cels							Game Challenge							Anyone Can Cook: Cookies							Pirate Prep							Dinner																				
OCEANEER CLUB	3-12 YEARS OLD							Open House							Pre-School Fun (3-5 Years Old)							Pirate Prep							Relay Games							Olaf's Summer Day							Elephant Soccer							Dinner in Disney's Oceaneer Lab						

Evening	7:00	7:15	7:30	7:45	8:00	8:15	8:30	8:45	9:00	9:15	9:30	9:45	10:00	10:15	10:30	10:45	11:00	11:15	11:30	11:45	12:00																												
FUNNEL VISION	Muppet Treasure Island (G)  Open Captioning Funnel Vision							Pirates IN The Caribbean Deck Party Deck 9 Stage							Pirates of the Caribbean: The Curse of the Black Pearl (PG-13) Funnel Vision																																		
BUENA VISTA THEATRE	Black Panther (PG-13) Duration: 2 Hours 14 Minutes							Ralph Breaks the Internet: Wreck-It-Ralph 2 (PG) Duration: 1 Hour 38 Minutes																																									
CHARACTERS			Mickey DK5 Mid (S)		Jack Sparrow DK5 Mid (S)		Minnie DK5 Mid (S)		Stitch DK5 Mid (S)		Tinker Bell DK4 Mid (S)		Chip & Dale DK5 Mid (S)																																				
FUN FOR ALL AGES	Bingo Pre Sales			Double Up Jackpot  Azure			The Physical Comedy of HEATH HYCHE Walt Disney Theatre			Cruise Staff DJ Deck 9 Stage			 Deck 9 Stage			Unplugged Pop with Supernova Duo Promenade Lounge																																	
ADULTS	A Pirate's Life For Me D Lounge							TV Tunes Trivia Crown & Fin Pub							Live Sport: NFL Tennessee Titans vs. Houston Texans Crown & Fin Pub (Subject to Satellite Availability)							Easy Listening Promenade Lounge							Smoothie Time Cove Cafe							Music Video Dance Party Azure							 Followed by Cruise Staff DJ Azure						
VIBE	14-17 YEARS OLD							Wii Challenge							Pirate Prep							Deck Party							Trivia Time							A Pirate's Life For Me													
EDGE	11-14 YEARS OLD							Youth Activities Open House							Pirate Prep							Deck Party							Heroes and Villains							A Pirate's Life For Me													
OCEANEER LAB	3-12 YEARS OLD							So You Want to be a Pirate?							GAGA Ball							A Pirate's Life For Me							Pirate Games																				
OCEANEER CLUB	3-12 YEARS OLD							Pirate Games							Sofia's Magical Storytelling							Pirate Crafts							MARVEL Super Hero Academy Avengers Assemble							Wii Challenge													

DRINK OF THE DAY  
Sunken Treasure (Alcoholic)  
Parrot Song (Non-Alcoholic)

FOLD

Fold along the dotted lines and take me with you so you don't miss any of the fun!

FOLD

YOUTH ACTIVITIES OPEN HOUSE  
A non-secured program with activities for families, adults and children to enjoy together.

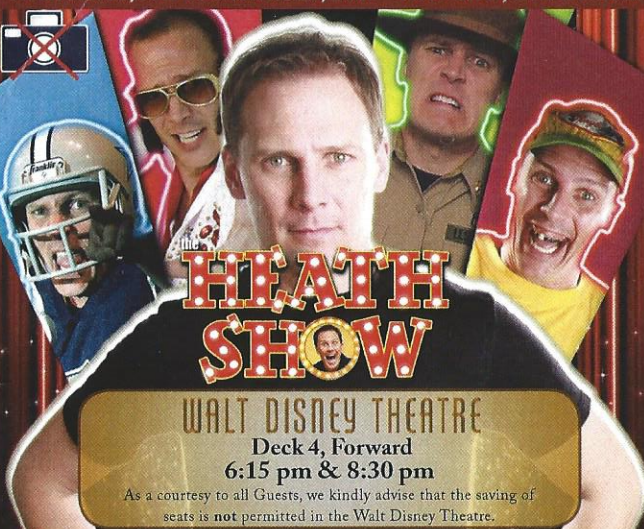

# HEATH SHOW

WALT DISNEY THEATRE

Deck 4, Forward  
6:15 pm & 8:30 pm

As a courtesy to all Guests, we kindly advise that the saving of seats is not permitted in the Walt Disney Theatre.

Assistance is available at the entrance to the Walt Disney Theatre 30 minutes prior to show time.

## Character Appearances

<b>SPIDER-MAN</b> DK5 Mid (S) - 8:30 am	<b>CAPTAIN JACK SPARROW</b> Preludes - 4:00 pm, 5:15 pm & 7:45 pm	<b>CHIP &amp; DALE</b> DK5 Mid (S) - 5:15 pm Lobby Atrium (P) 8:00 pm
<b>VAMPIRINA</b> DK4 Mid (S) 8:30 am & 9:30 am	<b>STITCH</b> DK5 Mid (S) 4:15 pm & 7:30 pm	<b>MINNIE MOUSE</b> DK5 Mid (S) 5:45 pm & 8:00 pm
<b>PRINCESS SOFIA</b> DK4 Mid (S) 9:00 am & 10:00 am	<b>GOOFY</b> Lobby Atrium (P) 4:15 pm & 5:15 pm	<b>PIRATES IN THE CARIBBEAN DECK PARTY</b> Deck 9 Stage - 10:00 pm
<b>CAPTAIN AMERICA</b> DK5 Mid (S) - 9:15 am	<b>MICKEY MOUSE</b> DK5 Mid (S) 4:45 pm & 7:30 pm	
<b>BLACK WIDOW</b> DK5 Mid (S) - 10:00 am	<b>CAPTAIN HOOK &amp; MR SMEE</b> Lobby Atrium (P) 4:45 pm & 5:45 pm	
<b>TINKER BELL</b> DK4 Mid (S) - 4:00 pm, 5:30 pm & 7:45 pm		



(S) Starboard Side - (P) Port Side

For details of daily Disney character appearances, refer to the character line on your Navigator Grid, or the digital character board in the Lobby Atrium.

Lines close 15 minutes after advertised start time.

## SPECIALS OF THE DAY

### Senses Spa & Salon - GoSmile Teeth Whitening

Learn about our amazing onboard GO Smile teeth whitening service. Lift the shade of your teeth from 1-6 shades. Usually \$199 - book today for \$149.

### Celebrate the Holidays Onboard Disney Cruise Line!

Commemorate your Very MerryTime Cruise with festive souvenirs designed especially for Disney Cruise Line. Available at Mickey's Mainsail, Deck-4 Forward.

### Shutters - Photobook

Create a personalized storybook of your Disney Cruise. Please create your PhotoBook on a daily basis in Shutters deck 4 aft. All orders need to be placed by 9:30 pm on the last night of the cruise.

## SHIP DIRECTORY

### YOUTH ACTIVITIES

DISNEY'S OCEANEER CLUB	DECK 5, MID	10:00 AM - 12:00 AM
DISNEY'S OCEANEER LAB	DECK 5, MID	9:00 AM - 10:30 PM
IT'S A SMALL WORLD NURSERY	DECK 5, AFT	9:00 AM - 11:00 PM
EDGE	DECK 9, MID	10:00 AM - 12:00 AM
VIBE	DECK 11, MID	11:00 AM - 1:00 AM

### POOLS

Children under 12 years of age must have adult supervision in all pools.

AQUALAB	DECK 9, AFT	12:00 PM - 6:00 PM
DORY'S REEF	DECK 9, AFT	12:00 PM - 6:00 PM
GOOFY'S POOL	DECK 9, MID	9:00 AM - 8:00 PM
TWIST 'N' SPOUT	DECK 9, AFT	12:00 PM - 6:00 PM
QUIET COVE POOL (18+)	DECK 9, FWD	8:00 AM - 11:00 PM

Please note, "selfie sticks" are not permitted in any aquatic area.  
Complimentary pool vests are available for children to use in the pools onboard.  
They are located on the pool deck.

### RECREATION

CHILL SPA	DECK 9, FWD	8:00 AM - 10:00 PM
PORT ADVENTURES DESK	DECK 3, MID	7:00 AM - 10:00 AM 7:00 PM - 8:30 PM
SENSES FITNESS CENTER (18+)	DECK 9, FWD	6:00 AM - 10:00 PM
WIDE WORLD OF SPORTS DECK	DECK 10, FWD	24 HOURS

### GENERAL INFORMATION

BUENA VISTA THEATRE	DECK 5, AFT	SHOWTIMES
CONNECT@SEA DESK	DECK 3, AFT	8:30 AM - 10:30 AM 4:00 PM - 8:00 PM
DISNEY VACATION CLUB DESK	DECK 4, MID	8:30 AM - 10:30 AM 5:00 PM - 10:00 PM
DISNEY VACATION PLANNING DESK	DECK 4, MID	8:30 AM - 10:00 AM 4:00 PM - 6:00 PM 7:30 PM - 9:00 PM
FUNNEL VISION	DECK 9, MID	SHOWTIMES
GUEST SERVICES	DECK 3, MID	24 HOURS
HAIR BRAIDING	DECK 9, MID	4:30 PM - 6:00 PM
MEDICAL HEALTH CENTER	DECK 1, FWD	9:30 AM - 11:00 AM 4:30 PM - 7:00 PM
PORT SHOPPING DESK	DECK 3, MID	7:00 PM - 8:30 PM
PRELUDES	DECK 4, FWD	SHOWTIMES
SENSES SPA AND SALON	DECK 9, FWD	8:00 AM - 10:00 PM
SHUTTERS PHOTO GALLERY	DECK 4, AFT	5:30 PM - 10:30 PM
WALT DISNEY THEATRE	DECK 4, FWD	SHOWTIMES

### SHOPPING

ART GALLERY	DECK 4, MID	
BIBBIDI BOBBIDI BOUTIQUE	DECK 10, FWD	9:00 AM - 11:00 AM 12:00 PM - 9:00 PM
MICKEY'S MAINSAIL	DECK 4, FWD	6:00 PM - 11:00 PM
QUACKS	DECK 9, MID	
SEA TREASURES	DECK 3, FWD	6:15 PM - 10:30 PM
WHITE CAPS	DECK 4, FWD	6:00 PM - 11:00 PM

DUE TO PORT REGULATIONS, WHEN THE SHIP IS DOCKED, THE STORES MUST REMAIN CLOSED.

### Verandah Safety

Please do not leave any personal items on your verandah that may be blown overboard or present a fire hazard if left unattended. Do not throw anything over the ship's side. Guests should not sit, lean or climb on the railing or leave children unattended on the verandah. Do not open the verandah and stateroom doors simultaneously as this may create a wind effect and could cause the doors to slam unexpectedly.

### Environmental Message

With Disney's commitment to the environment, please refrain from throwing anything over the ship's side.

### Sunscreen/Insect Repellent Advisory

Protect against mosquito bites and related illnesses by applying insect repellent on top of sunscreen when going ashore.

### Cold and Flu Reminder

Wash hands frequently, particularly before meals. Contact the Health Center at 7-1927, should anyone in your party become ill.

### Smoking

For the comfort of our guests, the following areas are designated as smoking areas:

- Deck 9 Forward, Port Side
- Deck 4, Starboard Side from 6:00 pm to 6:00 am only (all of Deck 4 is non-smoking from 6:00 am to 6:00 pm)

Smoking is prohibited inside all guest staterooms and on stateroom verandahs. Guests found smoking in their staterooms or on their verandahs will be charged a \$250 stateroom recovery fee.

## DINING & LOUNGES

### BREAKFAST

CABANAS	DECK 9, AFT	7:30 AM - 11:30 AM
DAISY'S DE-LITES	DECK 9, AFT	7:00 AM - 9:00 AM
TRITON'S (À-LA CARTE)	DECK 3, MID	8:00 AM - 9:30 AM

### LUNCH

CABANAS	DECK 9, AFT	11:45 AM - 2:00 PM
DAISY'S DE-LITES	DECK 9, AFT	10:30 AM - 6:00 PM
PETE'S BOILER BITES	DECK 9, AFT	10:30 AM - 6:00 PM
PINOCCHIO'S PIZZERIA	DECK 9, MID	10:30 AM - 6:00 PM
TRITON'S (À-LA CARTE)	DECK 3, MID	12:00 PM - 1:15 PM

### DINNER

ANIMATOR'S PALATE	DECK 4, AFT	5:45 PM & 8:15 PM
CABANAS TABLE SERVICE	DECK 9, AFT	6:30 PM - 8:30 PM
PALO (18+)	DECK 10, AFT	6:00 PM - 8:30 PM
PETE'S BOILER BITES	DECK 9, AFT	6:00 PM - 9:00 PM
TIANA'S PLACE	DECK 3, AFT	5:45 PM & 8:15 PM
TRITON'S	DECK 3, MID	5:45 PM & 8:15 PM

### LATE NIGHT SNACKS

CABANAS PIRATE BUFFET	DECK 9, AFT	10:30 PM - 11:15 PM
PINOCCHIO'S PIZZERIA	DECK 9, MID	9:00 PM - 12:00 AM

### ADDED FEATURES

BEVERAGE STATION	DECK 9, AFT, PORT SIDE	24 HOURS
EYE SCREAM	DECK 9, MID	10:30 AM - 11:00 PM
ROOM SERVICE	DIAL 4330	24 HOURS

### ENTERTAINMENT - LOUNGES - BARS

Adults must be 21 and older to consume alcoholic beverages.

AZURE (18+ AFTER 9:00 PM)	DECK 3, FWD	9:00 PM - 1:30 AM
CADILLAC LOUNGE (18+)	DECK 3, FWD	6:00 PM - 12:00 AM
COVE CAFE (18+)	DECK 9, MID	6:30 AM - 12:00 AM
CROWN & FIN PUB (18+ AFTER 9:00 PM)	DECK 3, FWD	4:00 PM - 12:00 AM
D LOUNGE	DECK 4, MID	SHOWTIMES
PINOCCHIO'S PIZZERIA	DECK 9, MID	10:00 AM - 12:00 AM
PRELUDES	DECK 4, FWD	SHOWTIMES
PROMENADE LOUNGE	DECK 3, AFT	7:00 AM - 9:00 AM 1:00 PM - 12:00 AM
SIGNALS (18+)	DECK 9, FWD	10:30 AM - 11:00 PM
SULLY'S SIPS	DECK 9, MID	7:00 AM - 9:00 AM 1:00 PM - 5:30 PM

Public Health Advisory: Consuming raw or under-cooked meats, poultry, seafood, shellfish, or eggs may increase your risk for food borne illness, especially if you have certain medical conditions.

## SAFETY ASHORE INFORMATION

While you will find many great experiences ashore, please remain vigilant about your personal safety and the safety of your belongings. As in any large urban tourist destination, you'll want to take some basic precautions to make the most of your time ashore.

- Be aware of your surroundings at all times. Avoid short cuts, narrow alleys and poorly lit streets.
- Avoid wandering from the main shopping and tourist areas into unfamiliar territory. If venturing out independently, have a plan, use only licensed taxi operators.
- Identity/Credit Card theft can occur anywhere. Please remain vigilant in monitoring the safe keeping of your personal information.
- Leave valuables in your room safe and avoid carrying large amounts of cash. Exercise caution when using ATMs. Cameras and handbags should be carried close to your body or concealed out of sight.
- Leave air transportation tickets and other travel documents in your room safe. When going ashore, each adult is required to carry a Driver's license, passport or other government-issued photo ID.
- Note: Some ports may require guests to carry passports ashore.
- Most crimes are easier to commit in dark unlit areas. When going ashore at night, please be extra vigilant about your personal safety.

All Ashore: Approx. 9:45 am

All Aboard: 5:15 pm

### SHIP'S AGENT IN NASSAU

R.H. Curry & Company; 303 Shirley St.,  
P.O. Box N8168; Nassau, Bahamas;  
242-322-8681 or 242-357-9218

### IMPORTANT NUMBERS

Fire/Security: 7-3001  
Medical Emergency: 7-3000  
Health Center: 7-1927