

# PERSONAL NAVIGATOR WONDER

SUNDAY, DECEMBER 23, 2018

All Ashore: 8:30 am  
All Aboard: 4:15 pm  
Evening Attire:  
Pirate or Cruise Casual  
COZUMEL, MEXICO

DRINK OF THE DAY  
Sunken Treasure (Alcoholic)  
Parrot Song (Non-Alcoholic)

FOLD along the dotted lines and take me with you so you don't miss any of the fun!

FOLD

YOUTH ACTIVITIES OPEN HOUSE  
A non-secured program with activities for families, adults and children to enjoy together.

Morning	8:30	8:45	9:00	9:15	9:30	9:45	10:00	10:15	10:30	10:45	11:00	11:15	11:30	11:45	12:00	12:15	12:30	12:45	1:00	1:15	1:30	
FUNNEL VISION	Sleeping Beauty (G)  Open Captioning Funnel Vision						A Goofy Movie (G)  Open Captioning Funnel Vision						WALL-E (G)  Open Captioning Funnel Vision									
BUENA VISTA THEATRE	Catholic Mass			The Incredibles 2 (PG) Duration: 1 Hour 58 Minutes						Christopher Robin (PG) Duration: 1 Hour 44 Minutes												
CHARACTERS																						
FUN FOR ALL AGES	Catholic Mass Buena Vista Theatre		Interdenominational Service Cadillac Lounge									Crafts: 3D Pirate Crafts Promenade Lounge			Cruisin' for Trivia Promenade Lounge							
	Good Morning Disney Wonder Channel 22-1 Repeated 8:00 am - 12:00 pm											Let's Build a Fort Disney's Oceaneer Club										
ADULTS	Friends of Bill W. Tiana's Place												Live Sports: NFL Houston Texans vs. Philadelphia Eagles Crown & Fin Pub (Subject to Satellite Availability)									
VIBE 14-17 YEARS OLD							Youth Activities Open House						Holiday Crafts									
EDGE 11-14 YEARS OLD							Youth Activities Open House			Holiday Crafts						Tween Choice						
OCEANEER LAB 3-12 YEARS OLD							Youth Activities Open House						Piston Cup Challenge			Lunch						
OCEANEER CLUB 3-12 YEARS OLD	Cartoon Time						Game Challenge			Elephant Soccer			Open House			Let's Build a Fort			Open House			
Afternoon	1:45	2:00	2:15	2:30	2:45	3:00	3:15	3:30	3:45	4:00	4:15	4:30	4:45	5:00	5:15	5:30	5:45	6:00	6:15	6:30	6:45	
FUNNEL VISION	The Lion King (G)  Open Captioning Funnel Vision			Brave (PG)  Open Captioning Funnel Vision						Tinker Bell (G)  Open Captioning Funnel Vision												
BUENA VISTA THEATRE				Ralph Breaks the Internet (PG) Duration: 1 Hour 54 Minutes						The Nutcracker and the Four Realms (PG) Duration: 1 Hour 39 Minutes												
CHARACTERS				Tinker Bell DK4 Mid (S)			Mickey DK5 Mid (S)			Tinker Bell DK4 Mid (S)			Chip & Dale DK5 Mid (S)			Minnie DK5 Mid (S)						
				Jack Sparrow Preludes			D Lounge			Hook & Snee Lobby Atrium (P)			Goofy Lobby Atrium (P)			Hook & Snee Lobby Atrium (P)						
FUN FOR ALL AGES	Crafts: Buttons Promenade Lounge		Pictionary Challenge Promenade Lounge		Pirate Crafts Promenade Lounge		Bingo Pre Sales		\$7,000 Mega Jackpot  Azure		D Lounge		The Physical Comedy of THE GREAT DUBOIS Walt Disney Theatre									
	Toddlerin' for Fun Oceaneer Club						Pirate Trivia Promenade Lounge		Toddler Time Promenade Lounge													
ADULTS	Live Sports: NFL - Houston Texans vs. Philadelphia Eagles < Starts 1:00 pm. Crown & Fin Pub (Subject to Satellite Availability)			Live Sports: NFL - Chicago Bears vs. San Francisco 49ers Crown & Fin Pub (Subject to Satellite Availability)						Cruisin' Solo Coffee Time Cove Cafe			1820 Society: Smoothie Time Cove Cafe									
VIBE 14-17 YEARS OLD	Pirates Flash Mob Rehearsal			Invade Edge			Sports Deck Fun			Youth Activities Open House			Pirate Prep									
EDGE 11-14 YEARS OLD	Sports Deck Fun			Invade Vibe			Wii Challenge			Flash Mob Rehearsal			Pirate Prep									
OCEANEER LAB 3-12 YEARS OLD	Create a Postcard		Anyone Can Cook: Cupcakes		Game Challenge		Animation Antics		Pirate Prep		Olaf's Summer Day		Wacky Relays		Dinner in Disney's Oceaneer Lab							
OCEANEER CLUB 3-12 YEARS OLD	Open House		Toddlerin' for Fun Open House		Pre-School Fun (3-5 Years Old)		Pirate Prep				Olaf's Summer Day		Wacky Relays		Dinner in Disney's Oceaneer Lab							
Evening	7:00	7:15	7:30	7:45	8:00	8:15	8:30	8:45	9:00	9:15	9:30	9:45	10:00	10:15	10:30	10:45	11:00	11:15	11:30	11:45	12:00	
FUNNEL VISION	Pirates IN The Caribbean Deck Party Deck 9 Stage			Muppet Treasure Island (G)  Open Captioning Funnel Vision			Peter Pan (G)  Open Captioning Funnel Vision															
BUENA VISTA THEATRE				The Nutcracker and the Four Realms (PG) Duration: 1 Hour 39 Minutes			The Incredibles 2 (PG) Duration: 1 Hour 58 Minutes															
CHARACTERS				Mickey Lobby Atrium (P)			Tinker Bell DK4 Mid (S)			Minnie DK5 Mid (S)			Stitch DK5 Mid (S)			Jack Sparrow Preludes			Chip & Dale Lobby Atrium (P)			
FUN FOR ALL AGES	Cruise Staff DJ Deck 9 Stage			 Deck 9 Stage			The Physical Comedy of THE GREAT DUBOIS Walt Disney Theatre			D Lounge			Family KARAOKE D Lounge			Family Dance Party Promenade Lounge			Smooth Sounds Promenade Lounge			
ADULTS	Joel and John, Face To Face with Josh Freilich Cadillac Lounge			Live Sports: NFL Kansas City Chiefs vs. Seattle Seahawks Crown & Fin Pub (Subject to Satellite Availability)			Music Video Dance Party Azure			The Magic of SCOTT PEPPER Azure			 Azure			Cruise Staff DJ Azure			90s Time Trip Cadillac Lounge			
VIBE 14-17 YEARS OLD	Deck Party			Wii Challenge			Cards Tournament			Heroes and Villains			A Pirate's Life For Me									
EDGE 11-14 YEARS OLD	Deck Party			Youth Activities Open House			Cards Tournament			Heroes and Villains			A Pirate's Life For Me									
OCEANEER LAB 3-12 YEARS OLD	Mary Oceaneer Travelog		A Pirate's Life For Me		So You Want to be a Pirate?		Pirate Games		GAGA Ball													
OCEANEER CLUB 3-12 YEARS OLD	Scavenger Hunt		Pirate Games		Pirate Crafts		Wii Challenge															



# THE GREAT DUBOIS

## MASTERS OF VARIETY

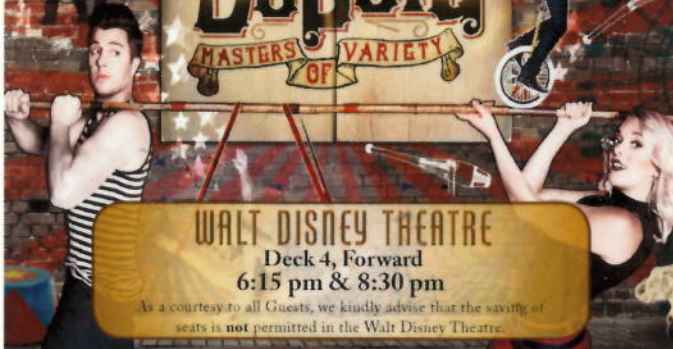

**WALT DISNEY THEATRE**  
Deck 4, Forward  
6:15 pm & 8:30 pm

As a courtesy to all Guests, we kindly advise that the saving of seats is **not** permitted in the Walt Disney Theatre.

Assistance is available at the entrance to the Walt Disney Theatre 30 minutes prior to show time.

## Character Appearances

**TINKER BELL**  
DK4 Mid (S)  
3:30 pm, 4:45 pm  
& 9:30 pm

**GOOFY**  
Lobby Atrium (P)  
4:00 pm & 5:00 pm

**MINNIE MOUSE**  
DK5 Mid (S)  
5:30 pm & 9:45 pm

**CAPTAIN JACK SPARROW**  
Preludes  
3:45 pm, 5:00 pm  
& 9:30 pm

**MICKY MOUSE**  
DK5 Mid (S)  
4:30 pm  
Lobby Atrium (P)  
9:15 pm

**PIRATES IN THE CARIBBEAN DECK PARTY**  
Deck 9 Stage - 7:30 pm

**STITCH**  
DK5 Mid (S)  
4:00 pm & 9:15 pm

**CAPTAIN HOOK & MR SMEE**  
Lobby Atrium (P)  
4:30 pm & 5:30 pm



**DISNEY JUNIOR PIRATE & PRINCESS DANCE PARTY**  
D Lounge - 4:00 pm

**CHIP & DALE**  
DK5 Mid (S)  
5:00 pm  
Lobby Atrium (P)  
9:45 pm

(S) Starboard Side - (P) Port Side

For details of daily Disney character appearances, refer to the character line on your Navigator Grid, or the digital character board in the Lobby Atrium. Lines close 15 minutes after advertised start time.

## SPECIALS OF THE DAY

### Senses Spa & Salon - Perfect Day

Full body Swedish massage, foot/ankle massage, Indian scalp massage, Booster Facial. 75 minutes for \$169.

### Alex and Ani Available Onboard!

Perfect for the Disney fan with a flair for fashion, head to White Caps where you'll find the stylish bangles by Alex and Ani featuring Disney-inspired charms such as the specially designed Disney Cruise Line charm. Deck 4, Forward.

### Shutters - Private Studio Portraiture

Book our exclusive and contemporary Private Studio experience today and capture these memories. No obligation to purchase.

## SHIP DIRECTORY

### YOUTH ACTIVITIES

DISNEY'S OCEANEER CLUB	DECK 5, MID	8:30 AM - 10:30 PM
DISNEY'S OCEANEER LAB	DECK 5, MID	10:00 AM - 12:00 AM
IT'S A SMALL WORLD NURSERY	DECK 5, AFT	8:30 AM - 11:00 PM
RESERVATIONS ONLY PRIOR TO 9:00 AM		
EDGE	DECK 9, MID	10:00 AM - 1:00 AM
VIBE	DECK 11, MID	11:00 AM - 2:00 AM

### POOLS

Children under 12 years of age must have adult supervision in all pools.

AQUALAB	DECK 9, AFT	12:00 PM - 6:00 PM
DORY'S REEF	DECK 9, AFT	12:00 PM - 6:00 PM
GOOFY'S POOL	DECK 9, MID	9:00 AM - 10:00 PM
TWIST 'N' SPOUT	DECK 9, AFT	12:00 PM - 6:00 PM
QUIET COVE POOL (18+)	DECK 9, FWD	8:00 AM - 11:00 PM

Please note, "selfie sticks" are not permitted in any aquatic area. Complimentary pool vests are available for children to use in the pools onboard. They are located on the pool deck.

### RECREATION

CHILL SPA	DECK 9, FWD	8:00 AM - 10:00 PM
PORT ADVENTURES DESK	DECK 3, MID	8:00 AM - 10:00 AM
		7:00 PM - 8:30 PM
SENSES FITNESS CENTER (18+)	DECK 9, FWD	6:00 AM - 10:00 PM
WIDE WORLD OF SPORTS DECK	DECK 10, FWD	24 HOURS

### GENERAL INFORMATION

BUENA VISTA THEATRE	DECK 5, AFT	SHOWTIMES
CONNECT@SEA DESK	DECK 3, AFT	8:30 AM - 10:30 AM
		4:00 PM - 6:00 PM
		7:00 PM - 10:00 PM
DISNEY VACATION CLUB DESK	DECK 4, MID	5:00 PM - 10:00 PM
DISNEY VACATION PLANNING DESK	DECK 4, MID	8:30 AM - 10:00 AM
		4:00 PM - 9:00 PM
FUNNEL VISION	DECK 9, MID	SHOWTIMES
GUEST SERVICES	DECK 3, MID	24 HOURS
MEDICAL HEALTH CENTER	DECK 1, FWD	9:30 AM - 11:00 AM
		4:30 PM - 7:00 PM
PORT SHOPPING DESK	DECK 3, MID	7:00 PM - 8:30 PM
PRELUDES	DECK 4, FWD	SHOWTIMES
SENSES SPA AND SALON	DECK 9, FWD	8:00 AM - 10:00 PM
SHUTTERS PHOTO GALLERY	DECK 4, AFT	5:30 PM - 10:30 PM
WALT DISNEY THEATRE	DECK 4, FWD	SHOWTIMES

### SHOPPING

ART GALLERY	DECK 4, MID	
BIBBIDI BOBBIDI BOUTIQUE	DECK 10, FWD	9:00 AM - 9:00 PM
MICKEY'S MAINSAIL	DECK 4, FWD	5:00 PM - 11:00 PM
QUACKS	DECK 9, MID	
SEA TREASURES	DECK 3, FWD	5:15 PM - 10:30 PM
WHITE CAPS	DECK 4, FWD	5:00 PM - 11:00 PM

**DUE TO PORT REGULATIONS, WHEN THE SHIP IS DOCKED, THE STORES MUST REMAIN CLOSED.**

### Verandah Safety

Please do not leave any personal items on your verandah that may be blown overboard or present a fire hazard if left unattended. Do not throw anything over the ship's side. Guests should not sit, lean or climb on the railing or leave children unattended on the verandah. Do not open the verandah and stateroom doors simultaneously as this may create a wind effect and could cause the doors to slam unexpectedly.

### Environmental Message

With Disney's commitment to the environment, please refrain from throwing anything over the ship's side.

### Sunscreen/Insect Repellent Advisory

Protect against mosquito bites and related illnesses by applying insect repellent on top of sunscreen when going ashore.

### Cold and Flu Reminder

Wash hands frequently, particularly before meals. Contact the Health Center at 7-1927, should anyone in your party become ill.

### Smoking

For the comfort of our guests, the following areas are designated as smoking areas:  
• Deck 9 Forward, Port Side  
• Deck 4, Starboard Side from 6:00 pm to 6:00 am only (all of Deck 4 is non-smoking from 6:00 am to 6:00 pm)

Smoking is prohibited inside all guest staterooms and on stateroom verandahs. Guests found smoking in their staterooms or on their verandahs will be charged a \$250 stateroom recovery fee.

## DINING & LOUNGES

### BREAKFAST

CABANAS	DECK 9, AFT	7:30 AM - 10:30 AM
DAISY'S DE-LITES	DECK 9, AFT	7:00 AM - 9:00 AM
TRITON'S (À-LA CARTE)	DECK 3, MID	8:00 AM - 9:30 AM

### LUNCH

CABANAS	DECK 9, AFT	11:45 AM - 2:00 PM
DAISY'S DE-LITES	DECK 9, AFT	10:30 AM - 6:00 PM
PETE'S BOILER BITES	DECK 9, AFT	10:30 AM - 6:00 PM
PINOCCHIO'S PIZZERIA	DECK 9, MID	10:30 AM - 6:00 PM
TRITON'S (À-LA CARTE)	DECK 3, MID	12:00 PM - 1:30 PM

### DINNER

ANIMATOR'S PALATE	DECK 4, AFT	5:45 PM & 8:15 PM
CABANAS TABLE SERVICE	DECK 9, AFT	6:30 PM - 8:30 PM
PALO (18+)	DECK 10, AFT	6:00 PM - 8:30 PM
PETE'S BOILER BITES	DECK 9, AFT	6:00 PM - 9:30 PM
TIANA'S PLACE	DECK 3, AFT	5:45 PM & 8:15 PM
TRITON'S	DECK 3, MID	5:45 PM & 8:15 PM

### LATE NIGHT SNACKS

CROWN & FIN PUB (18+ AFTER 9:00 PM)	DECK 3, FWD	10:30 PM - 11:30 PM
PINOCCHIO'S PIZZERIA	DECK 9, MID	9:30 PM - 12:00 AM
PROMENADE LOUNGE	DECK 3, AFT	10:30 PM - 11:30 PM

### ADDED FEATURES

BEVERAGE STATION	DECK 9, AFT, PORT SIDE	24 HOURS
EYE SCREAM	DECK 9, MID	10:30 AM - 11:00 PM
ROOM SERVICE	DIAL 4330	24 HOURS

### ENTERTAINMENT - LOUNGES - BARS

Adults must be 21 and older to consume alcoholic beverages.

AZURE (18+ AFTER 9:00 PM)	DECK 3, FWD	9:00 PM - 1:30 AM
CADILLAC LOUNGE (18+)	DECK 3, FWD	6:00 PM - 12:00 AM
COVE CAFE (18+)	DECK 9, MID	7:00 AM - 12:00 AM
CROWN & FIN PUB (18+ AFTER 9:00 PM)	DECK 3, FWD	5:00 PM - 12:00 AM
D LOUNGE	DECK 4, MID	SHOWTIMES
PINOCCHIO'S PIZZERIA	DECK 9, MID	10:00 AM - 12:00 AM
PRELUDES	DECK 4, FWD	SHOWTIMES
PROMENADE LOUNGE	DECK 3, AFT	8:00 AM - 12:00 AM
SIGNALS (18+)	DECK 9, FWD	10:30 AM - 10:00 PM
SULLEY'S SIPS	DECK 9, MID	7:00 AM - 9:30 AM
		3:00 PM - 5:30 PM

Public Health Advisory: Consuming raw or under-cooked meats, poultry, seafood, shellfish, or eggs may increase your risk for food borne illness, especially if you have certain medical conditions.

### SAFETY ASHORE INFORMATION

While you will find many great experiences ashore, please remain vigilant about your personal safety and the safety of your belongings. As in any large urban tourist destination, you'll want to take some basic precautions to make the most of your time ashore.

- Be aware of your surroundings at all times. Avoid short cuts, narrow alleys and poorly lit streets.
- Avoid wandering from the main shopping and tourist areas into unfamiliar territory. If venturing out independently, have a plan, use only licensed taxi operators.
- Identity/Credit Card theft can occur anywhere. Please remain vigilant in monitoring the safe keeping of your personal information.
- Leave valuables in your room safe and avoid carrying large amounts of cash. Exercise caution when using ATMs. Cameras and handbags should be carried close to your body or concealed out of sight.
- Leave air transportation tickets and other travel documents in your room safe. When going ashore, each adult is required to carry a Driver's license, passport or other government-issued photo ID.
- Note: Some ports may require guests to carry passports ashore.
- Most crimes are easier to commit in dark unlit areas. When going ashore at night, please be extra vigilant about your personal safety.

All Ashore: Approx. 8:30 am All Aboard: 4:15 pm

**PORT AGENT INFORMATION: COZUMEL**  
Agencia Consignataria del Sureste S.A. de C.V. +52 987 872 3779 / +52 987 872 4443. destrella@aconsur.com

**IMPORTANT NUMBERS**  
Fire/Security: 7-3001 Medical Emergency: 7-3000 Health Center: 7-1927