

# PERSONAL NAVIGATOR



All Ashore: 7:00 am Last Tender: 3:00 pm  
Evening Attire: Cruise Casual

WEATHER | Today: Partly Sunny  
FORECAST | High: 82°F/28°C

TUESDAY, OCTOBER 30, 2018

GEORGE TOWN, GRAND CAYMAN

Morning	8:30	8:45	9:00	9:15	9:30	9:45	10:00	10:15	10:30	10:45	11:00	11:15	11:30	11:45	12:00	12:15	12:30	12:45	1:00	1:15	1:30	
FUNNEL VISION			Pinocchio (G)  Open Captioning Funnel Vision				The Emperor's New Groove (G)  Open Captioning Funnel Vision				Pocahontas (G)  Open Captioning Funnel Vision											
BUENA VISTA THEATRE	Pirates of the Caribbean: The Curse of the Black Pearl (PG-13) Duration: 2 Hours 23 Minutes																					
CHARACTERS																						
FUN FOR ALLAGES	Good Morning Disney Wonder Channel 28-3 Repeated 6:00 am - 12:00 pm		Disney Cruise Line Trivia  Disney's Oceaneer Lab				Create a Postcard  Disney's Oceaneer Lab		Crafts: 3D Crafts Promenade Lounge			Crafts: Origami Creations Promenade Lounge			Pictionary Challenge Promenade Lounge							
ADULTS	Friends of Bill W. Cadillac Lounge																					
VIBE 14-17 YEARS OLD							Youth Activities Open House			Craft Corner			Ninja									
EDGE 11-14 YEARS OLD							Youth Activities Open House			Craft Corner			Ninja			Rockband Challenge						
OCEANEER LAB 3-12 YEARS OLD	Craft Corner		Game Challenge		Disney Cruise Line Trivia  Open House		Create a Postcard  Open House		Lunch			Scavenger Hunt										
OCEANEER CLUB 3-12 YEARS OLD	Parachute Games				Craft Corner			Open House			Play-Doh Fun		Youth Activities Open House									
Afternoon	1:45	2:00	2:15	2:30	2:45	3:00	3:15	3:30	3:45	4:00	4:15	4:30	4:45	5:00	5:15	5:30	5:45	6:00	6:15	6:30	6:45	
FUNNEL VISION	Lilo & Stitch (PG)  Open Captioning Funnel Vision				Tangled: Before Ever After (G) Funnel Vision				Ratatouille (G)  Open Captioning Funnel Vision													
BUENA VISTA THEATRE	Solo: A Star Wars Story (PG-13)  3D Duration: 2 Hours 15 Minutes																					
CHARACTERS	Stitch DK4 Mid (S)				Mickey & Friends Lobby Atrium				Mickey DK4 Mid (S)				Minnie & Pluto DK4 Mid (S)									
FUN FOR ALLAGES	Crafts: Wind Chimes Promenade Lounge		Who Am I? Promenade Lounge		Cruisin' for Trivia Promenade Lounge		Azure D Lounge		Wii Challenge Promenade Lounge		Acoustic Music with Supernova Duo Promenade Lounge		The Acappella Music of THE FIL HARMONIC Walt Disney Theatre									
ADULTS	Relay Games  Oceaneer Club		Toddler Time Promenade Lounge		Animation Cels  Disney's Oceaneer Lab		Disney Tunes Trivia D Lounge		Create a Postcard  Oceaneer Lab		Piano Melodies with Bernadett Bihari Cadillac Lounge											
VIBE 14-17 YEARS OLD	Smoothie Hour				Teen Choice				Shuffleboard		Youth Activities Open House											
EDGE 11-14 YEARS OLD	Villainous Ventures				Shuffleboard				Tween Choice		Star Wars™ Jedi Challenges											
OCEANEER LAB 3-12 YEARS OLD	Relay Games		Open House		Animation Cels		Open House		Wii Challenge		Open House		Four Square		Dinner							
OCEANEER CLUB 3-12 YEARS OLD	Relay Games		Open House		Elephant Soccer		Let's Build a Fort		Create a Postcard		Youth Activities Open House											
Evening	7:00	7:15	7:30	7:45	8:00	8:15	8:30	8:45	9:00	9:15	9:30	9:45	10:00	10:15	10:30	10:45	11:00	11:15	11:30	11:45	12:00	
FUNNEL VISION	WALL-E (G)  Open Captioning Funnel Vision				Captain America: Civil War (PG-13) Funnel Vision																	
BUENA VISTA THEATRE	Christopher Robin (PG) Duration: 1 Hour 44 Minutes																					
CHARACTERS	Goofy & Max DK4 Mid (S)		Mickey & Minnie DK4 Mid (S)		Chip & Dale DK4 Mid (S)		Goofy & Max DK4 Mid (S)		Chip & Dale DK4 Mid (S)		Mickey & Pluto DK4 Mid (S)		Minnie DK4 Mid (S)									
FUN FOR ALLAGES	Azure Variety: Michael Harrison D Lounge		The Acappella Music of THE FIL HARMONIC Walt Disney Theatre		Game Show: The Wheel D Lounge		D Lounge															
ADULTS	Disney Trivia Promenade Lounge		Cocktail Music with Supernova Duo Promenade Lounge		Star Gazing Wide World Of Sports		Sunset Tunes Promenade Lounge															
VIBE 14-17 YEARS OLD	Reggae Night with Bongi Maestro Cadillac Lounge				Brainteasers Trivia Crown & Fin Pub				The Physical Comedy of MAX WINFREY Azure		Game Show: The Feud Azure		The Physical Comedy of MAX WINFREY Azure		Silent DJ Party Azure		1820 Society: Karaoke D Lounge		Cruise Staff DJ Azure			
EDGE 11-14 YEARS OLD	Star Wars™ Jedi Challenges				Wii Challenge				Heroes and Villains		Glow Jam											
OCEANEER LAB 3-12 YEARS OLD	Youth Activities Open House				Disney Scene It				Descendant's Den DJ Spin Off				Heroes and Villains									
OCEANEER CLUB 3-12 YEARS OLD	Talent Show		Craft Corner		Adult Exclusive Open House: 10:15pm - Stitch's Space Goo																	
OCEANEER CLUB 3-12 YEARS OLD	Open House		Adventures with Anna  Open House		Wii Challenge		Olaf's Summer Day		MARVEL Super Hero Academy Avengers Assemble		Game Challenge											

Golden Margarita (Alcoholic)  
Banana Lime Ginger (Non-Alcoholic)  
**DRINK OF THE DAY**

FOLD

Fold along the dotted lines and take me with you so you don't miss any of the fun!

FOLD

YOUTH ACTIVITIES OPEN HOUSE  
A non-secured program with activities for families, adults and children to enjoy together.



## Acappella musical band, The Filharmonic

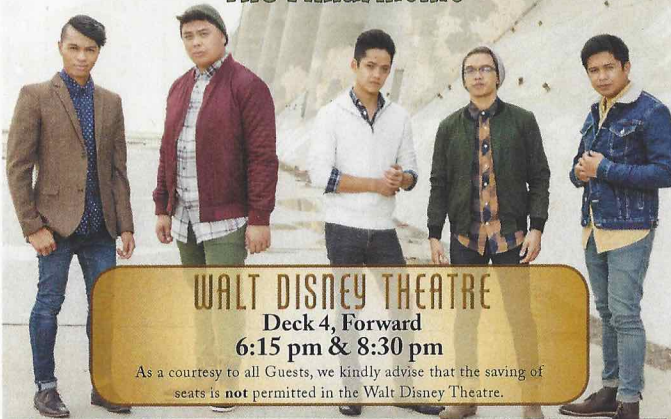

### WALT DISNEY THEATRE

Deck 4, Forward  
6:15 pm & 8:30 pm

As a courtesy to all Guests, we kindly advise that the saving of seats is **not** permitted in the Walt Disney Theatre.

Assistance is available at the entrance to the Walt Disney Theatre 30 minutes prior to show time.

## Character Appearances

<b>STITCH</b> DK4 Mid (S) - 3:15 pm	<b>CHIP &amp; DALE</b> Preludes 5:45 pm, 7:45 pm & 10:00 pm
<b>DAISY DUCK</b> DK4 Mid (S) - 3:45 pm	<b>ADVENTURES WITH ANNA</b> Disney's Oceaneer Club - 7:15 pm
<b>MICKEY &amp; FRIENDS</b> Lobby Atrium - 4:00 pm	<b>MICKEY &amp; MINNIE</b> DK4 Mid (S) - 7:30 pm
<b>MICKEY MOUSE</b> DK4 Mid (S) - 5:00 pm	<b>PLUTO</b> DK4 Mid (S) - 8:00 pm
<b>GOOFY &amp; MAX</b> Preludes 5:15 pm, 7:15 pm & 9:30 pm	<b>MICKEY &amp; PLUTO</b> DK4 Mid (S) - 9:45 pm
<b>MINNIE &amp; PLUTO</b> DK4 Mid (S) - 5:30 pm	<b>MINNIE MOUSE</b> DK4 Mid (S) - 10:15 pm

(S) Starboard Side - (P) Port Side

For details of daily Disney character appearances, refer to the character line on your Navigator Grid, or the digital character board in the Lobby Atrium. Lines close 15 minutes after advertised start time.

## SPECIALS OF THE DAY

### Senses Spa & Salon - SpaTopia Bamboo

A warm, soothing massage that will tantalize the senses. Our therapist will use deep tissue techniques or gentle strokes to melt away your tension. \$169 / 75 Minutes.

### Dooney & Bourke Character Experience

Dooney & Bourke bags are reborn in this new Disney Cruise Line Character Experience collection. These new bags are sure to be an inspired addition to your collection. White Caps, Deck 4, Forward.

### Shutters - Shutters Photo Contest!

Make sure to cast your vote for the Best photo tonight in Shutters, Deck 4, Aft, before 10:30 pm.

## SHIP DIRECTORY

### YOUTH ACTIVITIES

DISNEY'S OCEANEER CLUB	DECK 5, MID	10:00 AM - 12:00 AM
DISNEY'S OCEANEER LAB	DECK 5, MID	6:30 AM - 10:00 PM
IT'S A SMALL WORLD NURSERY	DECK 5, AFT	6:30 AM - 11:00 PM
RESERVATIONS ONLY PRIOR TO 9:00 AM		
EDGE	DECK 9, MID	10:00 AM - 12:00 AM
VIBE	DECK 11, MID	11:00 AM - 1:00 AM

### POOLS

Children under 12 years of age must have adult supervision in all pools.

AQUALAB	DECK 9, AFT	12:00 PM - 6:00 PM
DORY'S REEF	DECK 9, AFT	12:00 PM - 6:00 PM
GOOFY'S POOL	DECK 9, MID	9:00 AM - 10:00 PM
TWIST 'N' SPOUT	DECK 9, AFT	12:00 PM - 6:00 PM
QUIET COVE POOL (18+)	DECK 9, FWD	6:00 AM - 12:00 AM

Please note, "selfie sticks" are not permitted in any aquatic area.

Complimentary pool vests are available for children to use in the pools onboard. They are located on the pool deck.

### RECREATION

CHILL SPA	DECK 9, FWD	8:00 AM - 10:00 PM
PORT ADVENTURES DESK	DECK 3, MID	7:00 AM - 9:00 AM 7:00 PM - 8:30 PM
SENSES FITNESS CENTER (18+)	DECK 9, FWD	6:00 AM - 10:00 PM
WIDE WORLD OF SPORTS DECK	DECK 10, FWD	CLOSES AT 9:30 PM

### GENERAL INFORMATION

BUENA VISTA THEATRE	DECK 5, AFT	SHOWTIMES
CONNECT@SEA DESK	DECK 3, AFT	8:30 AM - 10:00 AM 4:00 PM - 6:00 PM 7:00 PM - 10:00 PM
DISNEY VACATION CLUB DESK	DECK 4, MID	3:00 PM - 10:00 PM
DISNEY VACATION PLANNING DESK	DECK 4, MID	8:30 AM - 10:00 AM 4:30 PM - 6:00 PM 7:30 PM - 9:00 PM
FUNNEL VISION	DECK 9, MID	SHOWTIMES
GUEST SERVICES	DECK 3, MID	24 HOURS
HAIR BRAIDING	DECK 9, MID	4:00 PM - 6:00 PM
MEDICAL HEALTH CENTER	DECK 1, FWD	9:30 AM - 11:00 AM 4:30 PM - 7:00 PM
PORT SHOPPING DESK	DECK 3, MID	5:00 PM - 6:00 PM
PRELUDES	DECK 4, FWD	SHOWTIMES
SENSES SPA AND SALON	DECK 9, FWD	8:00 AM - 10:00 PM
SHUTTERS PHOTO GALLERY	DECK 4, AFT	4:30 PM - 10:30 PM
WALT DISNEY THEATRE	DECK 4, FWD	SHOWTIMES

### SHOPPING

ART GALLERY	DECK 4, MID	
BIBBIDI BOBBIDI BOUTIQUE	DECK 10, FWD	9:00 AM - 9:00 PM
MICKEY'S MAINSAIL	DECK 4, FWD	5:30 PM - 11:00 PM
QUACKS	DECK 9, MID	
SEA TREASURES	DECK 3, FWD	5:45 PM - 10:30 PM
WHITE CAPS	DECK 4, FWD	5:30 PM - 11:00 PM

DUE TO PORT REGULATIONS, WHEN THE SHIP IS DOCKED, THE STORES MUST REMAIN CLOSED.

### Verandah Safety

Please do not leave any personal items on your verandah that may be blown overboard or present a fire hazard if left unattended. Do not throw anything over the ship's side. Guests should not sit, lean or climb on the railing or leave children unattended on the verandah. Do not open the verandah and stateroom doors simultaneously as this may create a wind effect and could cause the doors to slam unexpectedly.

### Environmental Message

With Disney's commitment to the environment, please refrain from throwing anything over the ship's side.

### Sunscreen/Insect Repellent Advisory

Protect against mosquito bites and related illnesses by applying insect repellent on top of sunscreen when going ashore.

### Cold and Flu Reminder

Wash hands frequently, particularly before meals. Contact the Health Center at 7-1927, should anyone in your party become ill.

### Smoking

For the comfort of our guests, the following areas are designated as smoking areas:

- Deck 9 Forward, Port Side
- Deck 4, Starboard Side from 6:00 pm to 6:00 am only (all of Deck 4 is non-smoking from 6:00 am to 6:00 pm)

Smoking is prohibited inside all guest staterooms and on stateroom verandahs. Guests found smoking in their staterooms or on their verandahs will be charged a \$250 stateroom recovery fee.

## DINING & LOUNGES

### BREAKFAST

CABANAS	DECK 9, AFT	6:30 AM - 10:30 AM
DAISY'S DE-LITES	DECK 9, AFT	6:00 AM - 8:00 AM
TRITON'S (À-LA CARTE)	DECK 3, MID	7:30 AM - 9:30 AM

### LUNCH

CABANAS	DECK 9, AFT	11:45 AM - 2:00 PM
DAISY'S DE-LITES	DECK 9, AFT	10:30 AM - 6:00 PM
PETE'S BOILER BITES	DECK 9, AFT	10:30 AM - 6:00 PM
PINOCCHIO'S PIZZERIA	DECK 9, MID	10:30 AM - 6:00 PM
TRITON'S (À-LA CARTE)	DECK 3, MID	12:00 PM - 1:30 PM

### DINNER

ANIMATOR'S PALATE	DECK 4, AFT	5:45 PM & 8:15 PM
CABANAS TABLE SERVICE	DECK 9, AFT	6:30 PM - 8:30 PM
PALO (18+)	DECK 10, AFT	6:00 PM - 8:30 PM
PETE'S BOILER BITES	DECK 9, AFT	6:00 PM - 9:30 PM
TIANA'S PLACE	DECK 3, AFT	5:45 PM & 8:15 PM
TRITON'S	DECK 3, MID	5:45 PM & 8:15 PM

### LATE NIGHT SNACKS

CROWN & FIN PUB (18+ AFTER 9:00 PM)	DECK 3, FWD	10:30 PM - 11:30 PM
PINOCCHIO'S PIZZERIA	DECK 9, MID	9:30 PM - 12:00 AM
PROMENADE LOUNGE	DECK 3, AFT	10:30 PM - 11:30 PM

### ADDED FEATURES

BEVERAGE STATION	DECK 9, AFT, PORT SIDE	24 HOURS
EYE SCREAM	DECK 9, MID	10:30 AM - 11:00 PM
ROOM SERVICE	DIAL 4330	24 HOURS

### ENTERTAINMENT - LOUNGES - BARS

Adults must be 21 and older to consume alcoholic beverages.

AZURE (18+ AFTER 9:00 PM)	DECK 3, FWD	7:30 PM - 1:30 AM
CADILLAC LOUNGE (18+)	DECK 3, FWD	6:00 PM - 12:30 AM
COVE CAFE (18+)	DECK 9, MID	6:00 AM - 12:00 AM
CROWN & FIN PUB (18+ AFTER 9:00 PM)	DECK 3, FWD	3:00 PM - 12:00 AM
D LOUNGE	DECK 4, MID	SHOWTIMES
PINOCCHIO'S PIZZERIA	DECK 9, MID	9:30 AM - 12:00 AM
PRELUDES	DECK 4, FWD	SHOWTIMES
PROMENADE LOUNGE	DECK 3, AFT	8:00 AM - 12:00 AM
SIGNALS (18+)	DECK 9, FWD	1:00 PM - 10:00 PM
SULLY'S SIPS	DECK 9, MID	6:30 AM - 10:00 AM 1:00 PM - 5:30 PM

Public Health Advisory: Consuming raw or under-cooked meats, poultry, seafood, shellfish, or eggs may increase your risk for food borne illness, especially if you have certain medical conditions.

### SAFETY ASHORE INFORMATION

While you will find many great experiences ashore, please remain vigilant about your personal safety and the safety of your belongings. As in any large urban tourist destination, you'll want to take some basic precautions to make the most of your time ashore.

- Be aware of your surroundings at all times. Avoid short cuts, narrow alleys and poorly lit streets.
- Avoid wandering from the main shopping and tourist areas into unfamiliar territory. If venturing out independently, have a plan, use only licensed taxi operators.
- Identity/Credit Card theft can occur anywhere. Please remain vigilant in monitoring the safe keeping of your personal information.
- Leave valuables in your room safe and avoid carrying large amounts of cash. Exercise caution when using ATMs. Cameras and handbags should be carried close to your body or concealed out of sight.
- Leave air transportation tickets and other travel documents in your room safe. When going ashore, each adult is required to carry a Driver's license, passport or other government-issued photo ID.
- Note: Some ports may require guests to carry passports ashore.
- Most crimes are easier to commit in dark unlit areas. When going ashore at night, please be extra vigilant about your personal safety.

All Ashore: Approx. 7:00 am Last Tender: 3:00 pm

### SHIP'S AGENT IN GRAND CAYMAN

Bodden Shipping Agency, Fifth Floor,  
Room 508, Gorang Avenue, GT Grand  
Cayman, Tel: 345-949-6254

### IMPORTANT NUMBERS

Fire/Security: 7-3001  
Medical Emergency: 7-3000  
Health Center: 7-1927