VOYAGE NAVIGATOR

Disney Fantasy

SATURDAY NOVEMBER 17, 2018 TO SATURDAY NOVEMBER 24, 2018

CRUISE HIGHLIGHTS

SATURDAY
PORT CANAVERAL
Port Departure: 5:00 pm
All Aboard: 3:45 pm
Attire: Cruise Casual

SUNDAY
DAY AT SEA
Attire: Formal

MONDAY
DAY AT SEA
Attire: Cruise Casual

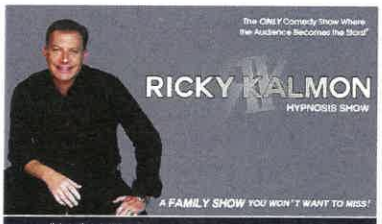

SHOWTIME: RICKY KALMON
Walt Disney Theatre
6:15 pm & 8:30 pm

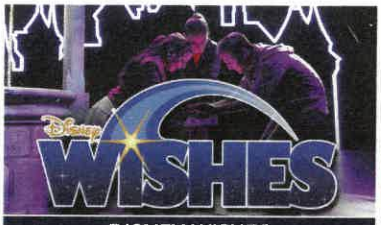

DISNEY WISHES
Walt Disney Theatre
6:15 pm & 8:30 pm

DISNEY'S ALADDIN
Walt Disney Theatre
1:45 pm, 6:15 pm & 8:30 pm

TUESDAY
ROAD TOWN (TORTOLA)
All Ashore: 7:30 am
All Aboard: 5:45 pm
Attire: Pirate or Cruise Casual

WEDNESDAY
ST. THOMAS
All Ashore: 7:45 am
All Aboard: 4:00 pm
Attire: Cruise Casual

THURSDAY
DAY AT SEA
Attire: Semi Formal

FRIDAY
DISNEY CASTAWAY CAY
All Ashore: 9:30 am
All Aboard: 4:45 pm
Attire: Cruise Casual

SHOWTIME: CHASE PADGETT
Walt Disney Theatre
6:15 pm & 8:30 pm

BRENT & SARAH'S COMEDY MAGIC SHOW
The Tube
7:30 pm

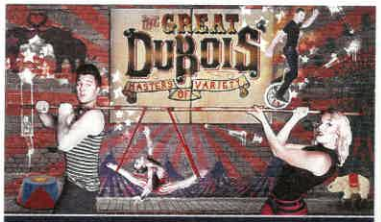

SHOWTIME: THE GREAT DUBOIS
Walt Disney Theatre
6:15 pm & 8:30 pm

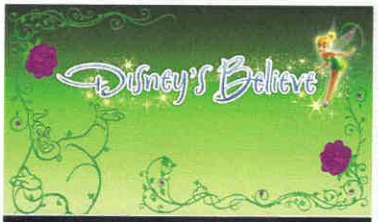

DISNEY'S BELIEVE
Walt Disney Theatre
6:15 pm & 8:30 pm

Subject to change.

WELCOME ABOARD!

YOUR STATEROOM & LUGGAGE
Staterooms will be ready at 1:30 pm. To allow your Stateroom Host/ess time to prepare your room, please do not remove the blue stanchion straps. Stateroom hosts will deliver luggage throughout the day until 5:30 pm.

STATEROOMS WITH BUNK BEDS
Bunk beds are recessed into the ceiling and will be prepared during evening turndown service by your Stateroom Host/ess.

STATEROOM SAFE
Each stateroom is equipped with a secured storage safe. Instructions for use are located on the safe.

TO CHANGE DINING ASSIGNMENT
Requests for different seating times will be taken today:
12:30 pm - 3:00 pm; Book in Enchanted Garden, Deck 2, Midship
3:00 pm - 5:00 pm; please dial 7-1831, 7-1832, or 7-1833

REMY & PALO DINING RESERVATIONS
Reservations are required and will be taken on a first come basis today:
- 12:30 pm - 3:00 pm Enchanted Garden, Palo & Remy.
- 3:00 pm - 5:00 pm Please leave a voice mail at 7-9735 for Palo or 7-9734 for Remy.

Please dial 7-9734 for Remy or 7-9735 for Palo for more information. Cover charge applicable.
Adult Exclusive Dining Opportunity! Guests are invited to make 2 dinner reservations at our two adult-exclusive restaurants, Palo & Remy. This includes one reservation on embarkation evening and one more on another night of the cruise. Reservations are subject to availability and a specialty dining charge will apply.

DINNER
5:45 pm - First seating 8:15 pm - Second seating
Please check your Key To The World Card or dining tickets for details of your dining rotation, and bring them to your specific dining location. There is no need to wait in line prior to dinner. Dining Rooms open at designated seating times and your table is reserved each night of your cruise.
A = Animator's Palate, Deck 3, Aft E = Enchanted Garden, Deck 2, Midship R = Royal Court, Deck 3, Midship

DOWNLOAD THE
DISNEY CRUISE LINE NAVIGATOR APP
BEFORE YOU SAIL AWAY

Explore all that's going on aboard your Disney cruise.

Tap the Disney Cruise Line logo to view your Personal Itinerary.

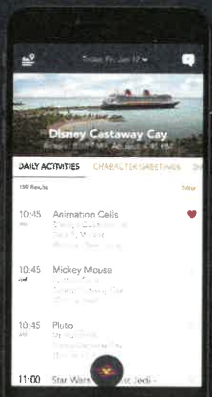

Send messages to your friends and family on the ship.

Your Personal Itinerary includes all activities booked at home and onboard.

Disney Cruise Line PORT ADVENTURES

Create the most memorable experiences during your Disney Cruise Line vacation with Port Adventures! Our Port Adventures are designed for you to see the best our ports have to offer. Stop by the Port Adventures Desk, Deck 5, Midship where our friendly team will be happy to assist you plan your adventure!
There is an adventure for everyone on your Disney Fantasy® vacation.

IMPORTANT NUMBERS Fire/Security: 7-3001 Medical Emergency: 7-3000 Health Center: 7-1927

ADULT ACTIVITY HIGHLIGHTS

1820 SOCIETY (GUESTS 18-20 YEARS ONLY)
1820 Society is an exclusive option for young adult guests. Come meet fellow guests and learn about the excellent activities that the Fantasy offers to create the perfect cruise experience.

80'S MUSIC CHALLENGE
"Moon Walk" back to the 80's as we put your musical knowledge of the decade to the test.

ART OF THE THEME SHOW SHIP TOUR
Join us for a guided tour highlighting the design, Imagineering and artistry of the ship. This tour is reserved for Guests 18 and over.

CRUISIN' SOLO GATHERING
Single, single parent or just traveling alone? Join your Cruise Staff for an informal gathering.

MATCH YOUR MATE
It's time to play everyone's favorite couples game show, Match Your Mate!

Senses Spa & Salon has a variety of seminars and fitness classes available throughout the cruise. Pamper yourself with therapeutic spa treatments of heat, steam, rain and water in luxurious and tranquil private rooms. Deck 11, Forward.

BEVERAGE SEMINARS
Your Beverage team has a host of tastings and seminars to entertain and educate you. Stop by La Piazza, Deck 4, Aft to pre-book these experiences (nominal fee applies).

Mixology - Stem to Stern Wine Tasting - Martini Tasting - Champagne Tasting - Beer Tasting - Cognac Tasting - Whisky Tasting - Amari Tasting - Tequila & Margarita Tasting - Chocolate & Liquor Tasting - Rum Tasting

FEATURED VARIETY ACT THIS VOYAGE

THE HYPNOSIS & COMEDY OF RICKY KALMON
For over two decades, Ricky Kalmon's hypnosis show has amazed audiences around the world. An exciting and high-energy experience, Ricky's live shows are the 'Only Comedy Show Where the Audience Becomes the Stars'. His uniqueness comes from the way he combines music, audience participation, and comedy to create an unforgettable show which is unmatched by anyone. A Ricky Kalmon show is more than a comedy show—it's an experience!

THE COMEDY & GUITAR IMPOVISATION OF CHASE PADGETT
Chase Padgett has been a professional actor and musician for most of his adult life. While attending the University of Central Florida, Chase studied and worked at the Sak Comedy Lab in Orlando FL, one of the best improv companies in the southeast. In 2014 Chase was hand picked to perform a sketch comedy showcase for NBC in Los Angeles where he got to work with some of the best comedy talent in the field.

THE COMEDY & MAGIC OF BRENT & SARAH
The Brent and Sarah Show is a non-stop laugh riot featuring two incredible magicians. This husband and wife duo combine magic, comedy, live music and interactive audience participation to those who don't mind watching from the edges of their seats!

THE PHYSICAL COMEDY OF THE GREAT DUBOIS
The Great DuBois is a fast-paced, all ages, variety show showcasing incredible feats of juggling, hula hoops, unicycle, aerial, circus stunts, contortion, magic, and audience interaction all wrapped in a blanked of comedy. Viktoria Grimmy is an award winning fifth-generation circus performer. Michael DuBois has been performing for the past 12 years, and has been featured on The Tonight Show with Jay Leno. Performing together as The Great DuBois, they have created multiple shows, tailor made for any occasion indoor and out and sure to amaze every crowd.

CLUB DJ THIS VOYAGE

CLUB DJ PETE
DJ Pete has been entertaining crowds for over 25 years in Arizona and most recently North Carolina which he now calls home. His music background of drums, bass and piano is evident as he masterfully blends all genres of music. Known for his sense of humor, he enjoys sharing his love of music with people from all over the world!

FUN FOR ALL AGES HIGHLIGHTS

ANYONE CAN COOK
Every Chef has a specialty, and ours is no exception. Get a taste of perfection with each day's recipe.

BUCCANEER BLAST FIREWORKS
What's a pirate party without some fireworks to remind the other ships who be ruling the oceans blue?

CASTAWAY CAY 5K (10+)
Sign up today for the Castaway Cay 5K! Please visit the Port Adventures Desk or the Guest Services Desk to register at anytime prior to our arrival at Disney Castaway Cay. Please note that runners must be 10 years of age or older to participate.

DISNEY VACATION CLUB GROUP PREVIEW
Want to learn more about taking magical vacations year after year? Please see a Disney Vacation Club Cast Member on Deck 4, Midship, or call 7-2805 from your stateroom phone for more information about our interactive group presentation.

FAMILY FUSION
Bring the entire family and test your Disney knowledge in the high-tech interactive game show, Family Fusion.

JACK-JACK'S INCREDIBLE DIAPER DASH
Calling all baby cruisers! It's time to take to the mat to see who's the fastest crawler of the seven seas! Register your baby 15 minutes prior to the big race.

JACKPOT BINGO
CASH prizes and raffle prizes to be won in our family friendly Bingo sessions with your Cruise Staff. Those under the age of 18 must be accompanied by an adult to play.

MICKEY'S PIRATES IN THE CARIBBEAN
It's a Pirate Celebration, me hearties! Come experience all the pirate fun alongside Captain Mickey Mouse and his famous pirate crew. Play, dance and acquire all the pirate skills needed to become an official member of Mickey's Pirate Crew! (Weather Permitting)

MIRROR MIRROR
Join the Magic Mirror in the fairest game show of them all, Mirror, Mirror. There's trivia, singing and even a relay race. Hi Ho, Hi Ho, it's off to play we go!

VERY MERRYTIME HOLIDAY HIGHLIGHTS

DECK THE DECK TROPICAL HOLIDAY PARTY
How do you celebrate the Holidays when you're on a tropical cruise? Your Disney pals know how to get a holiday party started with the magic of the tropics as our background! Mele Kaliki Maka everyone!

MICKEY'S TREE LIGHTING MAGIC
Come gather in the ship's atrium to experience this magical Disney Cruise Line holiday tradition. Join Mickey and the gang for a holiday sing along as a family of dreamers helps us create a little Disney magic by lighting our holiday tree.

SANTA'S WINTER WONDERLAND BALL
An evening of spectacle and holiday enchantment, join your Cruise Director and our holiday Snowbells as we celebrate the arrival of a very special holiday guest - Santa Claus! Get your cameras ready. You don't want to miss Santa and the World Famous Disney Characters as they create a Winter Wonderland....at sea!

STORYTIME WITH MRS. CLAUS
Full of fun and whimsy, Mrs. Claus makes a very special visit to the ship's atrium to read classic holiday tales to all the children - and children at heart!

SEA YA REAL SOON
Mickey and Minnie along with the rest of the Walt Disney Characters invite you to join them in the ship's atrium for Sea Ya Real Soon. You won't want to miss this very special farewell presentation.

YOUTH ACTIVITIES INFO & HIGHLIGHTS

Dine & Play

A convenience for families, during your dinner, our Youth Activities counselors will be available at 6:45 pm or 9:15 pm at the entrance of Royal Court and Enchanted Garden and at 7:00 pm or 9:30 pm at the Animator's Palate dining room to bring registered children to join the fun in the Youth Activities areas.

Pre-School Fun

Disney's Oceaneer Club is reserved for only those between 3-5 years of age. This is a time for them to become acclimated to Disney's Oceaneer Club, make new friends and join in on a lot of fun-filled programs and activities. Please note after Pre-School Fun has concluded, Disney's Oceaneer Club will be open for Secured Programming for ages 3-12.

Youth Activities Open House

Open House is an opportunity for all to come and participate in a variety of exciting activities and free time in the Oceaneer Club, Oceaneer Lab, Edge and Vibe throughout the cruise. During these times secured programming will still be offered in the other venue for those looking to check their children into care.

3 - 12 years old

DOCTOR STRANGE
Unravel the mysteries of the Mystic Arts from none other than Doctor Strange.

DOC MCSTUFFIN'S TOY HOSPITAL
Help Doc McStuffins diagnose and fix broken toys as you become a Jr. Toy Doctor at McStuffinsville Toy Hospital.

FORCE TRAINING
Learn the ways of the Force and take on the First Order.

JOIN THE LION GUARD
Harness your inner animal and find out if you have what it takes to join the Lion Guard!

3 - 12 years old

PLUTO'S PAJAMA PARTY
Bring the little ones in their pajamas but there will be anything but sleep when Pluto and friends host the ultimate slumber party!

GET THE HOOK
A villainous villain has stolen Captain Hook's prized golden hook. Become a member of the Top Deck Detective Agency and help solve the clues to retrieve Hook's hook.

PISTON CUP
It's Dinoco time and you're part of the pit crew! Design your own race car and see if you've got what it takes to end up in the winner's circle!

DREAM BIG, PRINCESS
Disney Princesses make their dreams come true. So can you! Join us as we find inspiration and motivation from everyone's favorite royalty and their friends. It's time to Dream Big!

11 - 14 years old

BRAINS AND BRAWNS
You will compete against each other to solve clues, take part in physical challenges, and reach the finish first.

A PIRATE'S LIFE FOR ME
Calling all Pirates, we be! If ye have an adventurous spirit or pirate savvy, come spin the "Wheel of Destiny" fer a treasure trove of fun be ripe for the takin' in this action packed pirate game show.

14 - 17 years old

THAT'S HILARIOUS
Ever wanted to show off your comedy skills? Then be a part of the cast for the crazy improv show "That's Hilarious" and put on a live show for your friends.

DIVE INTO DJ'ING
Hop on the turn tables and learn to scratch with our Guest DJ.

BUENA VISTA THEATRE

Deck 4 & 5, Midship

FEATURE MOVIES THIS VOYAGE

SATURDAY - PORT CANAVERAL

5:30 pm	PG-13	Ant-Man and the Wasp	3D
8:15 pm	PG-13	Ant-Man and the Wasp	3D
11:00 pm	PG-13	Solo: A Star Wars Story	

SUNDAY - DAY AT SEA

8:30 am	PG	The Nutcracker and the Four Realms	Open Captioning
12:30 pm	PG	The Incredibles 2	
3:15 pm	PG	The Nutcracker and the Four Realms	
5:45 pm	PG	Christopher Robin	
8:15 pm	PG	Christopher Robin	
10:30 pm	PG-13	Avengers: Infinity War	

MONDAY - DAY AT SEA

8:30 am	PG	Family Movie Fun Time: Christopher Robin	
12:30 pm	PG-13	Solo: A Star Wars Story	
5:30 pm	PG	The Incredibles 2	3D
8:15 pm	PG	The Incredibles 2	3D

TUESDAY - ROAD TOWN (TORTOLA)

11:15 am	PG-13	Solo: A Star Wars Story
2:15 pm	PG-13	Ant-Man and The Wasp
5:00 pm	PG-13	Avengers: Infinity War
8:15 pm	PG-13	Avengers: Infinity War
11:15 pm	PG	The Nutcracker and the Four Realms

WEDNESDAY - ST. THOMAS

9:15 am	PG	The Incredibles 2
11:45 am	PG	The Nutcracker and the Four Realms
2:00 pm	PG-13	Avengers: Infinity War

THURSDAY - DAY AT SEA

1:45 pm	PG	The Nutcracker and the Four Realms
5:45 pm	PG	Christopher Robin
8:15 pm	PG	Christopher Robin

FRIDAY - DISNEY CASTAWAY CAY

12:30 pm	PG	The Incredibles 2
2:15 pm	PG-13	Ant-Man and The Wasp

Subject to change.

MORE TO ENJOY ONBOARD

NEW FALL 2019 ITINERARIES
New Fall 2019 Itineraries announced! Set sail for spectacular ports including Bermuda. Disney Cruise Line will continue sailing to sun-soaked destinations on Bahamian, Caribbean and Baja cruises! Visit the Disney Vacation Planning, Deck 4, Midship for more information. Disney Vacation Planning tends to get busy on the last day of sailing. Don't miss the opportunity to plan your next Disney vacation.

DISNEY VACATION CLUB® MEMBER CELEBRATION
Join us as we welcome you onboard with a fun, interactive event where you can catch the latest updates at Disney Vacation Club! Please see a Disney Vacation Club Cast Member on Deck 4, Midship or call 7-2805 from your stateroom phone for more information.

PORT SHOPPING INFORMATION
Meet Dan & Dan, your Port Shopping Guides at the Port Shopping Desk, Deck 4, Midship between 7:30 pm - 8:30 pm. Tonight, collect your FREE cruise ship charm and receive a bonus raffle ticket for tomorrow's Port Shopping Talk in the Buena Vista Theatre. Tune into channel 9 and don't miss tomorrow's event covering Tortola & St. Thomas. Buena Vista Theatre, Deck 4, Midship at 11:15 am.

Connect @ Sea

FREE INTERNET EMBARKATION DAY SPECIAL
Sign up for a free 50 MB Internet package today and enjoy it throughout the cruise! This offer is only available from noon to midnight on the day your cruise begins. On your wireless device, simply find the "DCL-Guest" Wi-Fi Network, go to www.dclguest.com to create an account, and get your free 50 MB of data to start sharing your memories even before you leave port! If you have any questions, ask our Connect@Sea Expert located at Deck 4, Midship. No purchase necessary. The free 50 MB package can only be used for the duration of the cruise. Only one free package per stateroom, but everyone can share it. Unused data from a package will not be reimbursed and it is non-transferable between voyages or ships.

RELIGIOUS SERVICES
Groups who need a location to practice their faith may contact Guest Services for availability information.

GINGERBREAD COOKIE DECORATING
Book your spot and reserve your time for our Gingerbread Cookie Decorating. Limited availability, visit Port Adventures for details!

SENSES SPA & SALON

DECK 11, FORWARD
Extension 7-1465

RAINFOREST
Come enjoy our serenity lounge, with heated chairs, dry sauna, aromatherapy steam rooms and rainfall, misting showers.
$193 for couples and $144 for singles.

COOLSCULPTING
Fear No Mirror with CoolSclupting. The premier non-invasive fat reduction and body contouring treatment. Eliminate fat and sculpt your body with a single treatment. Complimentary Consultations available now in the Rejuvenation Spa at Senses Spa & Salon.

ONBOARD ACUPUNCTURE
Naturally effective for pain, arthritis, sea sickness, stress, digestion, weight loss, and much more.
$150/session or $550/5 sessions.

THERMAGE
Tighten your skin in a single treatment. Improve the appearance of sagging or loose skin on the face and body. Contact Senses Spa & Salon today for a complimentary Thermage consultation!

AN 18% AUTO GRATUITY IS ADDED TO ALL SENSES SPA SERVICES.

MERCHANDISE SHOPPING

DECK 3, FORWARD

BVLGARI
Please join us for the official Bvlgari Store Grand Opening & Ribbon Cutting 5:15pm. We invite you to discover the latest Bvlgari jewelry, time piece and accessory collections that exemplify Italian excellence, contemporary design and exuberant craftsmanship. BVLGARI BOUTIQUE in White Caps, Deck 3, Forward.

TIFFANY & CO. GRAND UNVEILING
Be a part of history as Tiffany & Co. unveils their very first Disney Cruise Line inspired jewelry! Visit Tiffany & Co. for details on how you can own a piece of this iconic moment.

SOPHIA FIORI DIAMOND TRUNK SHOW
Join us for the special unveiling of the Disney inspired jewelry collection available on the Disney Fantasy. Earrings, Pendants & Rings starting from $199. Showcase & Jewelry Raffle following unveiling at 9:45pm, White Caps Deck 3.

BIBBIDI BOBBIDI BOUTIQUE
A makeover fit for a princess! Fairy Godmothers-in-Training are ready with magic and pixie dust to give your Prince and Princess the transformation of a lifetime. Make your reservations by visiting Bibbidi Bobbidi Boutique, Deck 5, Midship or dialing extension 7-9438. Limited space available.

DUE TO PORT REGULATIONS, WHEN THE SHIP IS DOCKED, THE STORES WILL REMAIN CLOSED.

SHUTTERS PHOTO GALLERY

DECK 4, MIDSHIP

FAMILY PORTRAITS
Photos are taken in the lobby atrium to capture all your vacation memories. Make use of these opportunities to take a beautiful family photo by our Professional photographers and remember your cruise forever.

PHOTO BOOK
Turn your magical vacation memories into an impressive keepsake, a personal one of a kind Photo Book. Fill every page with memories of your cruise vacation. Orders close at 9:00 pm on the last day of the cruise.

PRIVATE STUDIO PORTRAITURE
Book our exclusive and contemporary Private Studio experience today and capture these memories. No obligation to purchase.

PHOTOS ARE AVAILABLE FOR VIEWING ON OUR INTERACTIVE PHOTO KIOSKS APPROXIMATELY FIVE HOURS AFTER BEING TAKEN AND ARE ONLY AVAILABLE FOR PURCHASE DURING THIS CRUISE.

IMPORTANT INFORMATION

Security Notice/ Unaccompanied Minor Ashore
All Guests (including children) who wish to disembark or embark the ship are required to present their Key to the World card at the gangway. A photo ID is also required for those Guests who are 18 years of age or older. Guests under the age of 18 are required to have a Parent, Guardian or other responsible adult complete the "Traveling with Minors" section of "My Online Check-In" prior to sailing or sign an authorization form at the Guest Services Desk if they wish to go ashore unaccompanied or with any adult from another stateroom.

Insect Repellent Advisory
The Centers for Disease Control and Prevention recommends wearing long-sleeved shirts and pants along with insect repellent to protect against mosquito bites and related illnesses when going ashore. Complimentary insect repellent is available on the pier as you exit the ship. Insect repellent is also available for purchase in Sea Treasures. When using both sunscreen and insect repellent, use sunscreen first and apply insect repellent on top of sunscreen.

Corridor Quiet Hours
As a courtesy to all our Guests, please recognize quiet hallway hours from 10:00 pm til 8:00 am.

No Reserved Seats Policy
As a courtesy to all our Guests, we kindly advise that the saving of seats is not permitted in the Walt Disney Theatre, and the saving of the sun loungers is not permitted on Deck 11, 12, and 13. Items left unattended will be returned to lost and found at Guest Services, Deck 3 Midship.

Cold and Flu Reminder
Please wash hands frequently and thoroughly; particularly before meals. Contact the Health Center by dialing 7-1927, should anyone in your party become ill.

Inclement Weather
For the safety of all Guests, outdoor events may be changed due to unforeseen weather conditions.

Smoking
For the comfort of our Guests, the following areas are designated as smoking areas:
*Deck 13, forward, port side by Currents
*Deck 12, aft, port side outdoor area that is accessible through the Meridian Lounge
*Deck 4, aft, port side from 6:00 pm to 6:00 am only (all of Deck 4 is non-smoking from 6:00 am to 6:00 pm)
Smoking is prohibited inside all Guest staterooms and on stateroom verandahs. Guests found smoking in their staterooms or on their verandahs will be charged a $250 stateroom recovery fee. Electronic cigarettes may only be used in designated smoking areas.

Walt Disney Theatre
Theatrical performances may use artificial fog, strobe lights, pyrotechnics and other special effects. For the safety of our performers and the comfort of those around you , the use of any photography, video recording device or any electronic equipment is prohibited.

Verandah Safety
Please do not leave any personal items on your verandah that may be blown overboard or present a fire hazard if left unattended. Do not throw anything over the ship's side. Guests should not sit, lean or climb on the railing or leave children unattended on the verandah. Do not open the verandah and stateroom doors simultaneously as this may create a wind effect and could cause the doors to slam unexpectedly.

LDFG44 11.17.2018 ©DISNEY

WELCOME ABOARD!

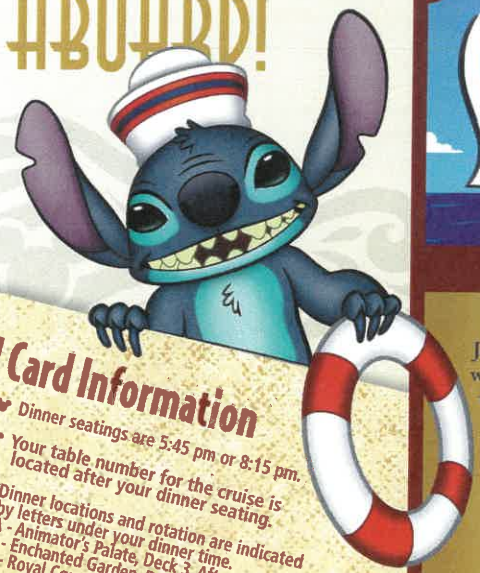

Key to the World Card Information

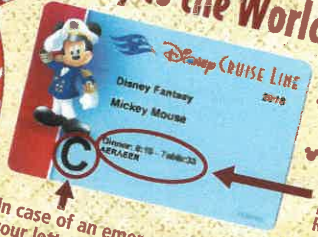

- Dinner seatings are 5:45 pm or 8:15 pm.
- Your table number for the cruise is located after your dinner seating.
- Dinner locations and rotation are indicated by letters under your dinner time.
  A - Animator's Palate, Deck 3, Aft
  E - Enchanted Garden, Deck 3, Midship
  R - Royal Court, Deck 3, Midship

In case of an emergency, your lettered Assembly Station is indicated here.

SAILING AWAY

It's time to go Sailing Away! Join Mickey and Minnie along with Tinker Bell and the rest of the gang as they welcome you aboard the Disney Fantasy.

Deck Stage, Deck 11, Midship, 4:30 pm

DRINK OF THE DAY | Paradise Punch (Alcoholic) | Espresso Chiller (Non-Alcoholic)

Afternoon

	1:45	2:00	2:15	2:30	2:45	3:00	3:15	3:30	3:45	4:00	4:15	4:30	4:45	5:00	5:15	5:30	5:45	6:00	6:15	6:30	6:45
FUNNEL VISION	Poolside Jams with Cruise Staff DJ, Deck 11 Stage											Sailing Away, Deck 11 Stage				Snow White and the Seven Dwarfs (G) Open Captioning, Funnel Vision					
BUENA VISTA THEATRE																Ant-Man and the Wasp (PG-13) 3D, Duration: 1 Hour 58 Minutes					
CHARACTERS																	Pluto, Preludes				
															Mickey Mouse, Balcony						
FUN FOR ALL AGES	Walking Ship Tour, Preludes			Disney Vacation Club Members Celebration, D Lounge								SAILING AWAY, Deck Stage			Easy Listening with The Vitos, Lobby Atrium			The Hypnosis & Comedy of RICKY KALMON, Walt Disney Theatre			
	Doctor Strange Dark Dimension, Disney's Oceaneer Club		Walking Ship Tour, Preludes		BB-8 Recruitment, Disney's Oceaneer Club							Kids Me!Bath Pedi Party, Senses Spa & Salon			Cool Sounds with Soul Duo, La Piazza						
ADULTS		Facial Consultations, Senses Spa & Salon													Bvlgari Grand Opening, White Caps						
	Spa Open House, Senses Spa & Salon						Spa Raffle, Senses Spa & Salon							Complimentary Footprint Analysis, Senses Fitness Center							
VIBE 14-17 YEARS OLD	Youth Activities Open House & Registration											Youth Activities Open House						Open for Teens		Chillin' in Vibe	
EDGE 11-14 YEARS OLD	Youth Activities Open House & Registration											Youth Activities Open House						Open for Tweens		Foosball Tournament	
OCEANEER LAB 3-12 YEARS OLD	Open House	Magic Playfloor		Venue Tour	Open House							Open House		Open For Secured Activities	Meet Your Counselors			Magic PlayFloor		GAGA Ball	
OCEANEER CLUB 3-12 YEARS OLD	Doctor Strange Dark Dimension		Open House	Venue Tour	BB-8 Recruitment		Open House					Open House		Magic PlayFloor	Venue Tour	Youth Activities Open House					

Mandatory Guest Assembly Drill 4:00 pm

(All Guests must attend)

All ship services will be suspended during this time.

Please refer to the posted drill instructions on the back of your stateroom door prior to heading to your Assembly Station.

You will not need your life jacket for the Guest Assembly Drill.

Your Assembly Station is indicated on your Key To The World card.

FOLD

Fold along the dotted lines and take me with you so you don't miss any of the fun!

FOLD

Evening

	7:00	7:15	7:30	7:45	8:00	8:15	8:30	8:45	9:00	9:15	9:30	9:45	10:00	10:15	10:30	10:45	11:00	11:15	11:30	11:45	12:00
FUNNEL VISION	Tarzan (G) Open Captioning, Funnel Vision						Ratatouille (G) Open Captioning, Funnel Vision								Descendants 2 (TV-G), Funnel Vision						
BUENA VISTA THEATRE						Ant-Man and the Wasp (PG-13) 3D, Duration: 1 Hour 58 Minutes											Solo: A Star Wars Story (PG-13), Duration: 2 Hours 15 Minutes				
CHARACTERS				Mickey, Balcony	Chip & Dale, Lobby Atrium (V)	Goofy, Balcony					Chip & Dale, Preludes	Cinderella, Lobby Atrium	Donald, Preludes								
						Minnie, Preludes				Mickey, Balcony		Pluto, Lobby Atrium (V)									
FUN FOR ALL AGES		Family Dance Party, The Tube	MICKEY'S TREE LIGHTING MAGIC, Lobby Atrium				The Hypnosis & Comedy of RICKY KALMON, Walt Disney Theatre				Disney Trivia, D Lounge		D Lounge: Family Fusion				D Lounge: Family Karaoke				
				Disney Tunes Trivia, D Lounge							Acoustic Covers with The Vitos, Lobby Atrium				Classical Violin with Ernest Sauceda, Lobby Atrium						
ADULTS			TV Tunes Trivia, O'Gills Pub								All Time Favorites with Soul Duo, La Piazza		Game Show: The Feud, The Tube		The Comedy & Guitar Improvisation of CHASE PADGETT, The Tube				Classical Violin with Ernest Sauceda, Ooh La La		Club DJ Pete, La Piazza
			Acoustic Sounds with Soul Duo, La Piazza										1820 Society: Stir it, Blend it, Taste it, Cove Cafe								
VIBE 14-17 YEARS OLD	Game Challenge		Jenga		Foosball Tournament		Ninja		GAGA Ball			The Download			Ice Breakers		Heroes and Villains				
EDGE 11-14 YEARS OLD	Profiles		Meet Your Counselors		Ice Breakers		Game Challenge		Profiles		Ice Breakers			Taking it to The Edge		Heroes and Villains			GAGA Ball		
OCEANEER LAB 3-12 YEARS OLD	Ice Breakers		Super Sloppy Science				Game Challenge			Human Bingo			Detective School					Winter Wonderland Scavenger Hunt			
OCEANEER CLUB 3-12 YEARS OLD		McStuffin's Toy Hospital	Join the Lion Guard				Wacky Relays			Dress Up Fun		Once Upon a Time		Magic PlayFloor		Parachute Games		Sing Along Fun			

YOUTH ACTIVITIES OPEN HOUSE
A non-secured program with activities for families, adults and children to enjoy together.

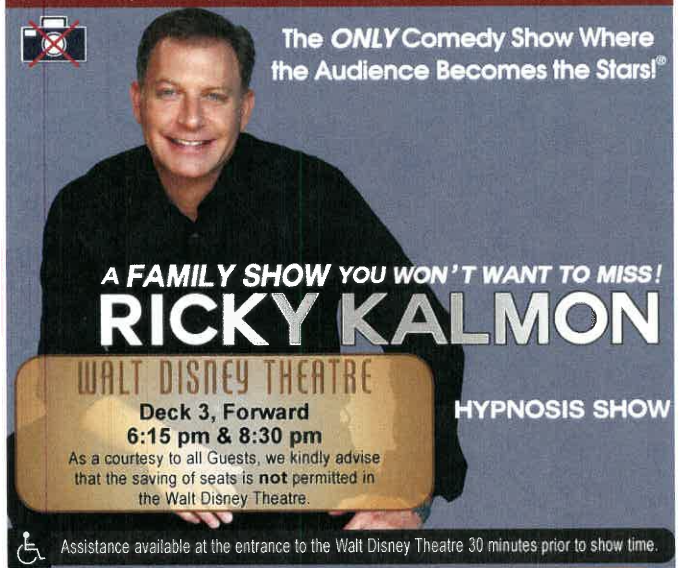

Assistance available at the entrance to the Walt Disney Theatre 30 minutes prior to show time.

Character Meet & Greet Ticket Distribution

Port Adventures Desk, Deck 5, Midship 11:45 am - 2:00 pm

The following appearances require a reservation. Space is limited. For Guests who did not book online, a limited number of reservations are available for:

- Princess Gathering
- Frozen Gathering
- Disney Junior Character Breakfast
- Gingerbread Cookie Decorating

Character Appearances

SAILING AWAY
Deck 11 Stage - 4:30 pm

MICKEY MOUSE
Balcony - 5:15 pm,
7:45 pm & 9:15 pm

PLUTO
Preludes
5:45 pm & 7:45 pm
Lobby Atrium (V) - 9:45 pm

MICKEY'S TREE LIGHTING MAGIC
Lobby Atrium - 7:30 pm

CHIP & DALE
Lobby Atrium (V) - 8:00 pm
Preludes - 9:30 pm

MINNIE MOUSE
Preludes - 8:15 pm
Balcony - 9:45 pm

GOOFY
Balcony - 8:15 pm

CINDERELLA
Lobby Atrium - 9:45 pm

DONALD DUCK
Preludes - 10:00 pm

(H) Hallway - (S) Starboard Side - (P) Port Side - (V) Vestibule

For details of daily Disney character appearances, refer to the character line on your Navigator Grid, or the digital character board in the Lobby Atrium. Lines close 15 minutes after given times.

SHIP DIRECTORY

YOUTH ACTIVITIES

Disney's Oceaneer Club	Deck 5, Mid	12:00 pm -	3:30 pm
		4:30 pm -	12:00 am
Disney's Oceaneer Lab	Deck 5, Mid	12:00 pm -	3:30 pm
		4:30 pm -	12:00 am
Edge	Deck 13, Mid	12:00 pm -	3:30 pm
		4:30 pm -	12:00 am
It's a Small World Nursery	Deck 5, Mid	12:00 pm -	3:30 pm
		4:30 pm -	11:00 pm
Vibe	Deck 4, Fwd	12:00 pm -	3:30 pm
		4:30 pm -	12:00 am

POOLS & MORE

* Children under 12 must have adult supervision in pool areas.

AquaDuck	Deck 12, Mid	12:00 pm -	3:00 pm
		4:30 pm -	10:00 pm
AquaLab	Deck 12, Aft	12:00 pm -	3:15 pm
		4:30 pm -	6:00 pm
Donald's Pool	Deck 11, Mid	11:30 am -	3:15 pm
		6:00 pm -	10:00 pm
Mickey's Pool	Deck 11, Mid	11:30 am -	3:15 pm
		4:30 pm -	10:00 pm
Mickey's Slide	Deck 11, Mid	12:00 pm -	3:15 pm
		4:30 pm -	6:00 pm
Nemo's Reef	Deck 11, Mid	12:00 pm -	3:15 pm
		4:30 pm -	6:00 pm
Quiet Cove Pool (18+)	Deck 11, Fwd	12:00 pm -	11:00 pm
Satellite Falls (18+)	Deck 13, Fwd	12:00 pm -	8:00 pm

Please note, "selfie sticks" are not permitted in any aquatic area.
Complimentary pool vests are available for children to use in the pools onboard. They are located on the pool deck.

RECREATION

Golf/Sports Simulators	Deck 13, Aft	12:00 pm -	3:15 pm
		4:30 pm -	6:00 pm
Goofy Golf	Deck 13, Aft		
Goofy's Sports Deck	Deck 13, Aft	12:00 pm -	6:00 pm
Midship Detective Agency	Decks 2 & 5, Mid	11:30 am -	10:00 pm
Port Adventures Desk	Deck 5, Mid	12:00 pm -	3:30 pm
		4:30 pm -	8:30 pm
Senses Fitness Center (18+)	Deck 11, Fwd	11:30 am -	10:00 pm

GENERAL INFORMATION

Connect@Sea	Deck 4, Mid	1:00 pm -	3:30 pm
		7:00 pm -	10:00 pm
Disney Vacation Club	Deck 4, Mid	5:00 pm -	10:00 pm
Disney Vacation Planning	Deck 4, Mid	7:30 pm -	8:30 pm
Guest Services	Deck 3, Mid		24 Hours
Hair Braiding	Deck 11, Mid	1:30 pm -	6:00 pm
Medical Health Center	Deck 1, Fwd	4:30 pm -	7:00 pm
Port Shopping Desk	Deck 4, Mid	7:30 pm -	8:30 pm
Preludes	Deck 3, Fwd		Showtimes
Senses Spa and Salon	Deck 11, Fwd	11:30 am -	10:00 pm
Shutters Photo Gallery	Deck 4, Mid	7:00 pm -	10:30 pm

SHOPPING

Bibbidi Bobbidi Boutique	Deck 5, Mid	12:00 pm -	3:00 pm
		5:00 pm -	9:00 pm
Mickey's Mainsail	Deck 3, Fwd	5:45 pm -	11:00 pm
Sea Treasures	Deck 3, Fwd	5:45 pm -	11:00 pm
Tiffany & Co.	Deck 4, Mid	5:45 pm -	11:00 pm
Vista Gallery	Deck 2, Mid		
White Caps	Deck 3, Fwd	5:45 pm -	11:00 pm
Whozits & Whatzits	Deck 11, Mid	12:00 pm -	3:30 pm
		4:45 pm -	7:30 pm

DUE TO PORT REGULATIONS, WHEN THE SHIP IS DOCKED, THE STORES MUST REMAIN CLOSED.

EVENING ATTIRE | Cruise Casual

WEATHER FORECAST | Today: Partly Sunny High: 66°F/19°C

DINING & LOUNGES

LUNCH

Animator's Palate	Deck 3, Aft	11:45 am -	2:00 pm
Cabanas	Deck 11, Aft	11:45 am -	3:15 pm
Fillmore's Favorites	Deck 11, Mid	12:00 pm -	3:30 pm
		4:15 pm -	6:30 pm
Luigi's Pizza	Deck 11, Mid	12:00 pm -	3:30 pm
		4:15 pm -	6:30 pm
Tow Mater's Grill	Deck 11, Mid	12:00 pm -	3:30 pm
		4:15 pm -	10:00 pm

DINNER

Animator's Palate	Deck 3, Aft	5:45 pm &	8:15 pm
Enchanted Garden	Deck 2, Mid	5:45 pm &	8:15 pm
Palo (18+) (Reservations Req. & Nom. Fee Applies)	Deck 12, Aft	6:00 pm -	8:30 pm
Remy (18+) (Reservations Req. & Nom. Fee Applies)	Deck 12, Aft	6:00 pm -	8:30 pm
Royal Court	Deck 3, Mid	5:45 pm &	8:15 pm

LATE NIGHT SNACKS

La Piazza (18+)	Deck 4, Aft	10:45 pm -	11:30 pm
Luigi's Pizza	Deck 11, Mid	9:30 pm -	12:00 am

ADDED FEATURES

Beverage Station	Deck 11, Mid		24 Hours
Eye Scream	Deck 11, Mid	12:00 pm -	3:30 pm
		4:15 pm -	11:00 pm
Room Service	Dial 0		24 Hours
Sweet on You	Deck 11, Aft	11:30 am -	3:30 pm
		4:15 pm -	10:30 pm

ENTERTAINMENT - LOUNGES - BARS

Adults must be 21 and older to consume alcoholic beverages.

Bon Voyage	Deck 3, Mid	11:45 am -	10:30 pm
Cove Bar (18+)	Deck 11, Fwd	11:45 am -	10:30 pm
Cove Cafe (18+)	Deck 11, Fwd	11:45 am -	12:00 am
Currents (18+)	Deck 13, Fwd	11:45 am -	11:00 pm
D Lounge	Deck 4, Mid		Showtimes
Frozone Treats	Deck 11, Mid	11:45 am -	6:00 pm
La Piazza (18+ after 9:00 pm)	Deck 4, Aft	11:45 am -	2:00 am
Meridian (18+)	Deck 12, Aft	5:00 pm -	12:00 am
O'Gills Pub (18+ after 9:00 pm)	Deck 4, Aft	11:45 am -	12:00 am
Ooh La La (18+)	Deck 4, Aft	5:00 pm -	12:00 am
Outlook (18+)	Deck 14, Mid		
Senses Juice Bar	Deck 11, Fwd	11:45 am -	8:00 pm
Skyline (18+)	Deck 4, Aft	5:00 pm -	12:00 am
The Tube (18+ after 9:00 pm)	Deck 4, Aft	6:00 pm -	12:00 am
Vista Cafe	Deck 4, Mid	11:45 am -	10:30 pm
Waves	Deck 12, Aft	11:45 am -	6:00 pm

Public Health Advisory: Consuming raw or under-cooked meats, poultry, seafood, shellfish, or eggs may increase your risk for food borne illness, especially if you have certain medical condition.

MIDSHIP DETECTIVE AGENCY

Use your detective know-how and our special detective "badge" to search the ship and catch your criminal! Deck 2 & 5, Midship Kiosks.

Disney Cruise Line PORT ADVENTURES

Visit the Port Adventures Desk, Deck 5, Midship, for bookings & questions.

IMPORTANT NUMBERS

Fire/Security:	7-3001
Medical Emergency:	7-3000
Health Center:	7-1927