

PERSONAL NAVIGATOR



All Aboard: 3:30 pm
Evening Attire: Pirate or Cruise Casual

WEATHER | Today: Partly Cloudy
FORECAST | High: 76°F/24°C

MONDAY, OCTOBER 22, 2018

KING'S WHARF, BERMUDA

Morning	8:30	8:45	9:00	9:15	9:30	9:45	10:00	10:15	10:30	10:45	11:00	11:15	11:30	11:45	12:00	12:15	12:30	12:45	1:00	1:15	1:30									
FUNNEL VISION	The Lion King (G) - Open Captioning Funnel Vision						Cars (G) - Open Captioning Funnel Vision						Tangled (PG) - Open Captioning Funnel Vision																	
BUENA VISTA THEATRE	Ant-Man and the Wasp (PG-13) Open Captioning Duration: 1 Hour 58 Minutes																													
CHARACTERS																														
FUN FOR ALL AGES	Good Morning Disney Magic Channel 5 Repeated 5:00 am - 12:00 pm						Doctor Strange Defy the Dark Dimension Disney's Oceaneer Club						Hula Hoop Jam Disney's Oceaneer Club			Craft Corner Disney's Oceaneer Club			Disney Charades Promenade Lounge											
	Youth Activities Open House Edge																													
ADULTS	Friends of Bill W. Keys																													
VIBE 14-17 YEARS OLD																Video Game Challenge			Teen Choice											
EDGE 11-14 YEARS OLD	Youth Activities Open House															Cards Tournament			GAGA Ball											
OCEANEER LAB 3-12 YEARS OLD	Open For Secured Activities		Play-Doh Fun			Game Challenge			Color Yourself Heroic			Bingo			Lunch			Guess Who? Open House												
OCEANEER CLUB 3-12 YEARS OLD	Open House						Dr Strange Defy the Dark Dimension			Open House			Hula Hoop Jam			Open House			Craft Corner			Open House			Create a Postcard					
Afternoon	1:45	2:00	2:15	2:30	2:45	3:00	3:15	3:30	3:45	4:00	4:15	4:30	4:45	5:00	5:15	5:30	5:45	6:00	6:15	6:30	6:45									
FUNNEL VISION	Tinker Bell (G) - Open Captioning Funnel Vision						Peter Pan (G) - Open Captioning Funnel Vision						Muppet Treasure Island (G) Funnel Vision																	
BUENA VISTA THEATRE	The Nutcracker and the Four Realms Preview (G)						Solo: A Star Wars Story (PG-13) Duration: 2 Hours 15 Minutes						The Incredibles 2 (PG) - Duration: 1 Hour 58 Minutes																	
CHARACTERS	Chip & Dale Gazebro DK 9			Pluto Gazebro DK 9			Daisy Gazebro DK 9			Goofy DK4 Mid (S)			Stitch Lobby Atrium (P)			Mickey DK5 Mid (S)			Goofy DK4 Mid (S)			Stitch Lobby Atrium (P)			Mickey DK5 Mid (S)			Chip & Dale Lobby Atrium (P)		
	Goofy Gazebro DK 9			Hook & Smee DK4 Mid (S)			Disney Party D Lounge			Hook & Smee DK4 Mid (S)			Chip & Dale Lobby Atrium (P)			Minnie DK5 Mid (S)			Jack Sparrow Preludes			Minnie DK5 Mid (S)								
FUN FOR ALL AGES	Crafts: Buttons Promenade Lounge			Pixar Trivia Promenade Lounge			Giant Jenga Promenade Lounge			Bingo Pre-Sales Fathoms			\$7,000 MEGA Jackpot BINGO Fathoms			Crafts: Pirate Crafts Promenade Lounge			Pirate Trivia Promenade Lounge			Toddler Time Promenade Lounge			Smooth Sounds with The Royal Duo Promenade Lounge			The Physical Comedy of MARCUS MONROE Walt Disney Theatre		
ADULTS	Informal Card Play O'Gills Pub						Not So Quiet Cove Quiet Cove Pool						Team Trivia O'Gills Pub						Smoothie Time Cove Cafe											
VIBE 14-17 YEARS OLD	Teen Choice			Animation Cels			Sports Deck Fun			Make a Show Disney Style			Flash Mob Rehearsal			Scavenger Hunt			Smoothie Hour											
EDGE 11-14 YEARS OLD	Your Pick: Board Game Challenge						Four Square						Sports Deck Fun						Flash Mob Rehearsal			Youth Activities Open House								
OCEANEER LAB 3-12 YEARS OLD	Parachute Games		Let's Build a Fort			Open House			Anyone Can Cook			Scavenger Hunt			So You Want to be a Pirate? Dinner															
OCEANEER CLUB 3-12 YEARS OLD	Scavenger Hunt			Royal Academy			Parachute Games			Marvel Avengers Academy			Open House			Animation Antics			Open House			Dr Strange Defy the Dark Dimension			Open House					
Evening	7:00	7:15	7:30	7:45	8:00	8:15	8:30	8:45	9:00	9:15	9:30	9:45	10:00	10:15	10:30	10:45	11:00	11:15	11:30	11:45	12:00									
FUNNEL VISION													Cruise Staff DJ Deck 9 Stage			Pirates IN the Caribbean Party Deck 9 Stage			Pirates of the Caribbean: The Curse of the Black Pearl (PG-13) - Funnel Vision											
BUENA VISTA THEATRE													The Incredibles 2 (PG) - Duration: 1 Hour 58 Minutes						Ant-Man and the Wasp (PG-13) - Duration: 1 Hour 58 Minutes											
CHARACTERS	Minnie DK5 Mid (S)			Goofy DK4 Mid (S)			Mickey DK5 Mid (S)			Chip & Dale Lobby Atrium (P)			Stitch Lobby Atrium (P)			Jack Sparrow Preludes			Hook & Smee DK4 Mid (S)											
FUN FOR ALL AGES	A Pirate's Life For Me D Lounge			The Physical Comedy of MARCUS MONROE Walt Disney Theatre						Easy Listening with The Firelites Lobby Atrium			Pirates IN the Caribbean Party! Deck 9 Stage			Love Songs with The Royal Duo Promenade Lounge														
	Magic Workshop with Kyle Knight & Mistie Fathoms												Cruise Staff DJ Deck 9 Stage																	
ADULTS	80's Music Trivia O'Gills Pub						Top 40 Hits with Sean Flowers Keys						Music Video Dance Party Fathoms			NFL Football: New York Giants @ Atlanta Falcons O'Gills Pub (Subject to satellite availability)			KRAZY KARAOKE Fathoms											
VIBE 14-17 YEARS OLD	Smoothie Hour			Youth Activities Open House						Pirate Prep			Deck Party			Heroes and Villains			A Pirate's Life For Me											
EDGE 11-14 YEARS OLD	Open House			Smoothie Hour			Pirate Prep			Flash Mob Rehearsal			Deck Party			Heroes and Villains			A Pirate's Life For Me											
OCEANEER LAB 3-12 YEARS OLD	Animation Antics			Pirate Face Painting			A Pirate's Life For Me			GAGA Ball																				
OCEANEER CLUB 3-12 YEARS OLD	Create a Postcard			McStuffin's Toy Hospital			Elephant Soccer			Wacky Relays			Talent Show Prep			Talent Show														

DRINK OF THE DAY
Sunken Treasure (Alcoholic)
Parrot Song (Non-Alcoholic)

FOLD

Fold along the dotted lines, and take me with you so you don't miss any of the fun!

FOLD

YOUTH ACTIVITIES OPEN HOUSE
A non-secured program with activities for families, adults and children to enjoy together.



THE PHYSICAL COMEDY OF

MARCUS MONROE

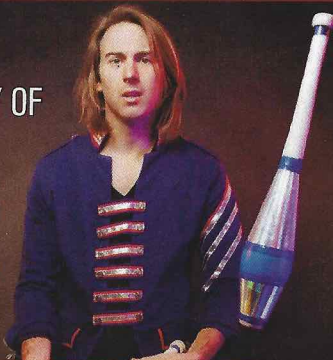

WALT DISNEY THEATRE

Deck 4, Forward
6:15 pm & 8:30 pm

As a courtesy to all Guests, we kindly advise that the saving of seats is **not** permitted in the Walt Disney Theatre.

Assistance is available at the entrance to the Walt Disney Theatre 30 minutes prior to show time.

Character Appearances

CHIP & DALE

Gazebo DK 9 - 2:15 pm
Lobby Atrium (P) - 4:45 pm,
5:45 pm & 8:00 pm

GOOBY

Gazebo DK 9 - 2:45 pm
DK4 Mid (S) - 4:00 pm,
5:00 pm & 7:30 pm

PLUTO

Gazebo DK 9 - 3:15 pm

CAPTAIN HOOK & MR SMEE

DK4 Mid (S) - 3:30 pm,
4:30 pm & 8:00 pm

DAISY DUCK

Gazebo DK 9 - 3:45 pm

DISNEY JUNIOR PIRATE & PRINCESS DANCE PARTY
D Lounge - 4:00 pm

STITCH

Lobby Atrium (P) - 4:15 pm,
5:15 pm & 7:30 pm

MICKEY MOUSE

DK5 Mid (S) - 4:30 pm,
5:30 pm & 7:45 pm

MINNIE MOUSE

DK5 Mid (S) - 5:00 pm,
6:00 pm & 7:15 pm

CAPTAIN JACK SPARROW

DK5 Mid (S) - 5:30 pm & 7:45 pm

MICKEY'S PIRATES IN THE CARIBBEAN

Deck 9 Stage - 10:00 pm

(S) Starboard Side - (P) Port Side

For detailed character appearances, refer to the character line on your Navigator, the Disney Cruise Line App, or the digital character board in the Lobby Atrium. Lines close 15 minutes after advertised start time.

SPECIALS OF THE DAY

Senses Spa & Salon - The Perfect Day Package

Full body Swedish massage, foot/ankle massage, Indian scalp massage, Booster Facial. 75 minutes for \$169.

Pirates League

Shiver me timbers! Pirates are invading the Bibbidi Bobbidi Boutique tomorrow and are looking to transform you into a swashbuckling pirate to join their crew. Make your reservations by visiting Bibbidi Bobbidi Boutique, Deck 10, Forward or dialing extension 7-1492. Limited space available.

Shutters - Our Cruise Photos Digital!

Ask a friendly photographer about our Cruise Digital Photos! And the incredible value of an AI Inclusive digital photo package, which includes all of your stateroom's photos. Visit Shutters today as supplies are limited.

SHIP DIRECTORY

YOUTH ACTIVITIES

DISNEY'S OCEANEER CLUB	DECK 5, MID	10:00 AM - 12:00 AM
DISNEY'S OCEANEER LAB	DECK 5, MID	8:30 AM - 11:00 PM
EDGE	DECK 9, MID	9:00 AM - 1:00 AM
IT'S A SMALL WORLD NURSERY	DECK 5, AFT	8:30 AM - 11:00 PM
VIBE	DECK 10, MID	12:00 PM - 2:00 AM

POOLS

*Children under 12 years of age must have adult supervision in all pools.

AQUADUNK	DECK 10, MID	1:00 PM - 7:00 PM
AQUALAB	DECK 9, AFT	11:00 AM - 8:00 PM
GOOBY'S POOL	DECK 9, MID	10:00 AM - 8:00 PM
NEPHEWS' SPLASH ZONE	DECK 9, AFT	10:00 AM - 6:00 PM
QUIET COVE POOL (18+)	DECK 9, FWD	7:00 AM - 11:00 PM
TWIST 'N' SPOUT	DECK 9, AFT	12:00 PM - 8:00 PM

Please note, "selfie sticks" are not permitted in any aquatic areas.

Complimentary pool vests are available for children to use in the pools onboard. They are located on the pool deck.

RECREATION

PORT ADVENTURES DESK	DECK 3, MID	7:00 AM - 10:00 AM 7:00 PM - 8:30 PM
SENSES FITNESS CENTER (18+)	DECK 9, FWD	6:00 AM - 10:00 PM
WIDE WORLD OF SPORTS DECK	DECK 10, FWD	24 HOURS

GENERAL INFORMATION

BUENA VISTA THEATRE	DECK 5, AFT	SHOWTIMES
CONNECT@SEA DESK	DECK 3, AFT	8:30 AM - 10:00 AM 4:00 PM - 6:00 PM 7:00 PM - 10:00 PM
DISNEY VACATION CLUB DESK	DECK 4, MID	3:30 PM - 10:00 PM
DISNEY VACATION PLANNING DESK	DECK 4, MID	3:30 PM - 5:30 PM 7:30 PM - 9:00 PM
FUNNEL VISION	DECK 9, MID	SHOWTIMES
GUEST SERVICES	DECK 3, MID	24 HOURS
HAIR BRAIDING	DECK 9, MID	
MEDICAL HEALTH CENTER	DECK 1, FWD	9:30 AM - 11:00 AM 4:30 PM - 7:00 PM
PORT SHOPPING DESK	DECK 3, MID	
PRELUDES	DECK 4, FWD	SHOWTIMES
SENSES SPA AND SALON	DECK 9, FWD	8:00 AM - 10:00 PM
SHUTTERS PHOTO GALLERY	DECK 4, AFT	4:00 PM - 10:30 PM
WALT DISNEY THEATRE	DECK 4, FWD	SHOWTIMES

SHOPPING

BIBBIDI BOBBIDI BOUTIQUE	DECK 10, FWD	9:00 AM - 9:00 PM
MICKEY'S MAINSAIL	DECK 4, FWD	4:15 PM - 11:00 PM
SEA TREASURES	DECK 3, FWD	4:15 PM - 11:00 PM
THE CROWN JEWELRY	DECK 4, AFT	4:15 PM - 11:00 PM
WHITE CAPS	DECK 4, FWD	4:15 PM - 11:00 PM

DUE TO PORT REGULATIONS, WHEN THE SHIP IS DOCKED, THE STORES MUST REMAIN CLOSED.

Verandah Safety

Please do not leave any personal items on your verandah that may be blown overboard or present a fire hazard if left unattended. Guests should not sit, lean or climb on the railing or leave children unattended on the verandah. Do not open the verandah and stateroom doors simultaneously as this may create a wind effect and could cause the doors to slam unexpectedly.

Cold and Flu Reminder

Wash hands frequently, particularly before meals. Contact the Health Center at 7-1927, should anyone in your party become ill.

Environmental Message

With Disney's commitment to the environment, please refrain from throwing anything over the ship's side. Thank you!

Sunscreen/Insect Repellent Advisory

Use sunscreen first and protect against mosquito bites and related illnesses by applying insect repellent on top of sunscreen when going ashore. Insect repellent is available for purchase in White Caps.

Smoking

For the comfort of our guests, the following areas are designated as smoking areas.

*Deck 9 Forward, Port Side
*Deck 4, Starboard Side from 6:00 pm to 6:00 am, only (all of Deck 4 is non-smoking from 6:00 am to 6:00 pm.)

Smoking is prohibited inside all guest staterooms and on stateroom verandahs. Guests found smoking in their staterooms or on their verandahs will be charged a \$250 stateroom recovery fee.

DINING & LOUNGES

BREAKFAST

CABANAS	DECK 9, AFT	7:30 AM - 11:30 AM
DAISY'S DE-LITES	DECK 9, AFT	7:00 AM - 9:00 AM
LUMIERE'S (À-LA CARTE)	DECK 3, MID	8:00 AM - 9:30 AM

LUNCH

CABANAS	DECK 9, AFT	11:45 AM - 2:15 PM
DAISY'S DE-LITES	DECK 9, AFT	11:00 AM - 6:00 PM
DUCK-IN DINER	DECK 9, AFT	11:00 AM - 6:00 PM
LUMIERE'S (À-LA CARTE)	DECK 3, MID	12:00 PM - 1:30 PM
PINOCCHIO'S PIZZERIA	DECK 9, MID	11:00 AM - 6:00 PM

DINNER

ANIMATOR'S PALATE	DECK 4, AFT	5:45 PM & 8:15 PM
CABANAS TABLE SERVICE	DECK 9, AFT	6:30 PM - 8:30 PM
DUCK-IN DINER	DECK 9, AFT	6:00 PM - 10:00 PM
LUMIERE'S	DECK 3, MID	5:45 PM & 8:15 PM
PALO (18+) (FOR RESERVATIONS CALL 7-6643)	DECK 10, AFT	6:00 PM - 8:30 PM
RAPUNZEL'S ROYAL TABLE	DECK 3, AFT	5:45 PM & 8:15 PM

LATE NIGHT SNACKS

CABANAS PIRATE BUFFET	DECK 9, AFT	10:30 PM - 11:15 PM
PINOCCHIO'S PIZZERIA	DECK 9, MID	9:30 PM - 12:00 AM

ADDED FEATURES

EYE SCREAM	DECK 9, AFT	11:00 AM - 11:00 PM
BEVERAGE STATION	DECK 9, AFT	24 HOURS
ROOM SERVICE	DIAL 7-4330	24 HOURS

ENTERTAINMENT - LOUNGES - BARS

Adults must be 21 and older to consume alcoholic beverages.

AFTER HOURS	DECK 3, FWD	(AFTER 9:00 PM. ADULTS ONLY)
COVE CAFE (18+)	DECK 9, MID	6:30 AM - 12:00 AM
D LOUNGE	DECK 4, MID	SHOWTIMES
FATHOMS (18+ AFTER 9:00 PM)	DECK 3, FWD	7:30 PM - 8:30 PM 9:30 PM - 2:00 AM
FROZONE TREATS	DECK 9, AFT	7:00 AM - 10:00 AM 2:00 PM - 6:00 PM
KEYS (18+)	DECK 3, FWD	6:00 PM - 12:30 AM
O'GILLS PUB (18+ AFTER 9:00 PM)	DECK 3, FWD	3:00 PM - 12:00 AM
PRELUDES	DECK 4, FWD	SHOWTIMES
PROMENADE LOUNGE	DECK 3, AFT	8:00 AM - 12:00 AM
PINOCCHIO'S PIZZERIA	DECK 9, MID	9:30 AM - 12:00 AM
SIGNALS (18+)	DECK 9, FWD	10:00 AM - 11:00 PM

Public Health Advisory: Consuming raw or undercooked meats, poultry, seafood, shellfish, or eggs may increase your risk for foodborne illness, especially if you have certain medical condition.

SAFETY ASHORE INFORMATION

While you will find many great experiences ashore, please remain vigilant about your personal safety and the safety of your belongings. As in any large urban tourist destination, you'll want to take some basic precautions to make the most of your time ashore.

- Be aware of your surroundings at all times. Avoid short cuts, narrow alleys and poorly lit streets.
- Avoid wandering from the main shopping and tourist areas into unfamiliar territory.
- If venturing out independently, have a plan, use only licensed taxi operators.
- Identity/Credit Card theft can occur anywhere. Please remain vigilant in monitoring the safe keeping of your personal information.
- Leave valuables in your room safe and avoid carrying large amounts of cash.
- Exercise caution when using ATMs. Cameras and handbags should be carried close to your body or concealed out of sight.
- Leave air transportation tickets and other travel documents in your room safe.
- When going ashore, each adult is required to carry a Driver's license, passport or other government-issued photo ID. - Note: Some ports may require guests to carry passports ashore.
- Most crimes are easier to commit in dark unlit areas. When going ashore at night, please be extra vigilant about your personal safety.

All Aboard: 3:30 pm

SHIP'S AGENT IN BERMUDA

Meyer Agencies Ltd
35 Church Street, Hamilton
HM12, Bermuda
441-296-9787 or 441-337-8384

IMPORTANT NUMBERS

Fire/Security: 7-3001
Medical Emergency: 7-3000
Health Center: 7-1927