

PERSONAL NAVIGATOR

All Ashore: 7:30 am All Aboard: 4:45 pm
 Gangway: Deck 1, Midship/Deck 1, Forward
 Evening Attire: Pirate or Cruise Casual

WEATHER Today: Partly Sunny
 FORECAST High: 88°F/31°C

WEDNESDAY, OCTOBER 3, 2018

FALMOUTH, JAMAICA

Morning	8:30	8:45	9:00	9:15	9:30	9:45	10:00	10:15	10:30	10:45	11:00	11:15	11:30	11:45	12:00	12:15	12:30	12:45	1:00	1:15	1:30					
FUNNEL VISION	Pinocchio (G) Open Captioning Funnel Vision						Mulan (G) Open Captioning Funnel Vision						Cars (G) Open Captioning Funnel Vision													
BUENA VISTA THEATRE	Avengers: Infinity War (PG-13) Open Captioning Duration: 2 Hours 36 Minutes																		Solo: A Star Wars Story (PG-13) Duration: 2 Hours 15 Minutes							
CHARACTERS																										
FUN FOR ALL AGES	Good Morning Disney Fantasy Channel 5 Repeated 5:00 am - 12:00 pm						Create a Postcard Disney's Oceaneer Club						Color Yourself Heroic Disney's Oceaneer Club						Theme Park Trivia D Lounge		Crafts: Buttons La Piazza					
ADULTS	Friends of Bill W. Outlook																									
VIBE 14-17 YEARS OLD																			Youth Activities Open House		Your Pick: Movies					
EDGE 11-14 YEARS OLD																			Youth Activities Open House		Your Pick: Games Galore		Jedi Challenges		Cards Tournament	
OCEANEER LAB 3-12 YEARS OLD	Movie Time: Ping Pong		Pathfinders		Animation Cels						Magic PlayFloor		Jenga		Lunch		Open House									
OCEANEER CLUB 3-12 YEARS OLD	Open House						Create a Postcard		Open House		Color Yourself Heroic		Open House		Craft Corner		Open House		GAGA Ball							

Afternoon	1:45	2:00	2:15	2:30	2:45	3:00	3:15	3:30	3:45	4:00	4:15	4:30	4:45	5:00	5:15	5:30	5:45	6:00	6:15	6:30	6:45	
FUNNEL VISION	Tinker Bell (G) Open Captioning Funnel Vision						Peter Pan (G) Open Captioning Funnel Vision															
BUENA VISTA THEATRE	Ant-Man and The Wasp (PG-13) Duration: 1 Hour 58 Minutes																					
CHARACTERS	Hook & Smee Lobby Atrium (S)						Chip & Dale Lobby Atrium (P)		Donald Lobby Atrium (V)		Tinker Bell		Hook & Smee Balcony		Jack Sparrow Preludes		Stitch Balcony		Donald Lobby Atrium (P)			
FUN FOR ALL AGES	Pictionary Challenge La Piazza		 La Piazza		 D Lounge		Mickey Mouse Balcony		Peter Pan Lobby Atrium (S)		Minnie Lobby Atrium (S)		Chip & Dale Lobby Atrium (P)		Goofy Lobby Atrium (S)		Daisy Lobby Atrium (P)		Violin Serenades with Katrin Lobby Atrium		The Physical Comedy of CHARLES PEACOCK Walt Disney Theatre	
ADULTS	Anyone Can Cook: Cookies Disney's Oceaneer Lab						Pirate Crafts La Piazza						Pirate Trivia La Piazza		Love Songs with Rodrigo Figueroa La Piazza				A Pirate's Life For Me D Lounge			
VIBE 14-17 YEARS OLD	Your Pick: Movies						Trivia Time		Scavenger Hunt		Gotcha Registration		GAGA Ball		Brain Teasers		Jedi Challenges					
EDGE 11-14 YEARS OLD	Tween Choice				Pirate Prep		Marshmallow Olympics				The Lion King Experience Starring You!				Youth Activities Open House							
OCEANEER LAB 3-12 YEARS OLD	Open House		Anyone Can Cook: Cookies Open House		Pirate Games						The Lion King Experience Starring You!						Youth Activities Open House					
OCEANEER CLUB 3-12 YEARS OLD	GAGA Ball		Magic PlayFloor		Memory Wall		McStuffin's Toy Hospital		Pirate Crafts		Scavengers Hunt		Game Challenge		Dinner							

Evening	7:00	7:15	7:30	7:45	8:00	8:15	8:30	8:45	9:00	9:15	9:30	9:45	10:00	10:15	10:30	10:45	11:00	11:15	11:30	11:45	12:00	
FUNNEL VISION	Mickey's PITC Funnel Vision			Muppet Treasure Island (G) Open Captioning Funnel Vision						Buccaneer Blast & Club Pirate Funnel Vision						Pirates of the Caribbean: The Curse of the Black Pearl (PG-13) Open Captioning Funnel Vision						
BUENA VISTA THEATRE	Ant-Man and The Wasp (PG-13) Duration: 1 Hour 58 Minutes																		The Incredibles 2 (PG) Duration: 1 Hour 58 Minutes			
CHARACTERS	Jack Sparrow Preludes		Jack Sparrow Preludes						Minnie Lobby Atrium (S)		Peter Pan Lobby Atrium (S)		Mickey Balcony		Hook & Smee Balcony		Chip & Dale Lobby Atrium (P)		Stitch Lobby Atrium (S)			
FUN FOR ALL AGES	 Deck Stage, Deck 11, Midship		Pirate Dance Party Deck 11 Stage		The Physical Comedy of CHARLES PEACOCK Walt Disney Theatre						A Pirate's Life For Me D Lounge		Buccaneer Blast followed by Club Pirate Deck Stage, Deck 11, Midship									
ADULTS	70's Music Trivia O'Gills Pub						Smooth Sounds La Piazza						Love is in the Air with Tim Moss Ooh La La		Music Video Dance Party The Tube		The American Songbook Ooh La La		KRAZY KARAOKE The Tube		70's Remix feat. DJ Double II La Piazza	
VIBE 14-17 YEARS OLD	Pirate Prep						Smoothie Time		Youth Activities Open House						Pirate Deck Party		A Pirate's Life For Me					
EDGE 11-14 YEARS OLD	Pirate Games						Smoothie Time		Pirates Flash Mob Rehearsal		Pirate Deck Party						A Pirate's Life For Me					
OCEANEER LAB 3-12 YEARS OLD	Pirate Prep						Scavenger Hunt		A Pirate's Life For Me		So You Want to be a Pirate?		Marshmallow Olympics		Four Square							
OCEANEER CLUB 3-12 YEARS OLD	Scavenger Hunt						Pirate Prep						Disney Animation: Creating a Character									

DRINK OF THE DAY
 Sunken Treasure (Alcoholic)
 Parrot Song (Non-Alcoholic)

FOLD

Fold along the dotted lines and take me with you so you don't miss any of the fun!

FOLD

YOUTH ACTIVITIES OPEN HOUSE
 A non-secured program with activities for families, adults and children to enjoy together.

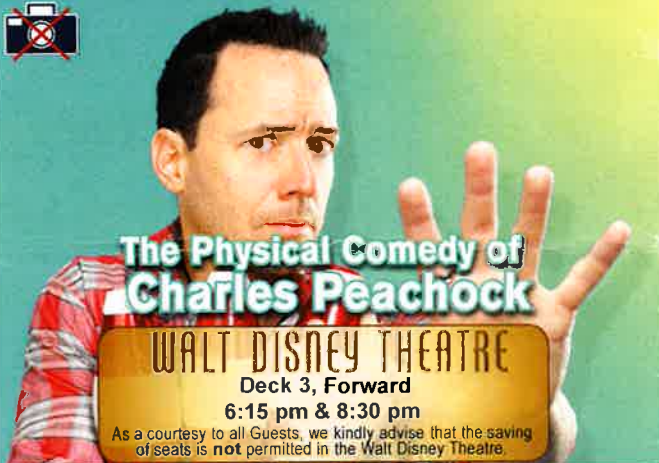

The Physical Comedy of Charles Peacock

WALT DISNEY THEATRE

Deck 3, Forward
6:15 pm & 8:30 pm

As a courtesy to all Guests, we kindly advise that the saving of seats is not permitted in the Walt Disney Theatre.

Assistance available at the entrance to the Walt Disney Theatre 30 minutes prior to show time.

Character Appearances

CAPTAIN HOOK & MR SMEE

Balcony
3:15 pm, 4:45 pm & 9:15 pm

DISNEY JUNIOR PIRATE & PRINCESS DANCE PARTY

D Lounge - 3:15 pm

DAISY DUCK

Lobby Atrium (P)
3:15 pm & 5:15 pm

CHIP & DALE

Lobby Atrium (S) - 3:30 pm
Lobby Atrium (P)
4:45 pm & 9:30 pm

MICKEY MOUSE

Balcony
3:45 pm & 9:45 pm

DONALD DUCK

Lobby Atrium (P)
3:45 pm & 5:45 pm

(H) Hallway - (S) Starboard Side

(P) Port Side - (V) Vestibule

For details of daily Disney character appearances, refer to the character line on your Navigator Grid, or the digital character board in the Lobby Atrium.

Lines close 15 minutes after given times.

GOOFY

Lobby Atrium (S)
4:00 pm & 5:00 pm

TINKER BELL

Lobby Atrium (V)
4:00 pm & 5:15 pm

PETER PAN

Lobby Atrium (P) - 4:15 pm
Lobby Atrium (S) - 9:30 pm

MINNIE MOUSE

Lobby Atrium (S) - 4:30 pm
Lobby Atrium (P)
9:15 pm

CAPTAIN JACK SPARROW

Preludes
5:00 pm, 7:00 pm & 8:30 pm

STITCH

Balcony - 5:15 pm
Lobby Atrium (V) - 9:45 pm

MICKEY'S PIRATES

N THE CARIBBEAN
Deck 11 Stage - 7:30 pm

SHIP DIRECTORY

YOUTH ACTIVITIES

DISNEY'S OCEANEER CLUB	DECK 5, MID	10:00 AM - 10:30 PM
DISNEY'S OCEANEER LAB	DECK 5, MID	7:00 AM - 12:00 PM
EDGE	DECK 13, MID	10:00 AM - 1:00 AM
IT'S A SMALL WORLD NURSERY	DECK 5, MID	7:00 AM - 11:00 PM
VIBE	DECK 4, FWD	12:00 PM - 2:00 AM

POOLS & MORE

* Children under 12 must have adult supervision in pool areas.

AQUADUCK	DECK 12, MID	12:00 PM - 8:00 PM
AQUALAB	DECK 12, AFT	9:00 AM - 6:00 PM
DONALD'S POOL	DECK 11, MID	9:00 AM - 6:00 PM
MICKEY'S POOL	DECK 11, MID	9:00 AM - 6:00 PM
MICKEY'S SLIDE	DECK 11, MID	9:00 AM - 6:00 PM
NEMO'S REEF	DECK 11, MID	9:00 AM - 6:00 PM
QUIET COVE POOL (18+)	DECK 11, FWD	8:00 AM - 11:00 PM
SATELLITE FALLS (18+)	DECK 13, FWD	6:00 AM - 8:00 PM

Please note, "selfie sticks" are not permitted in any aquatic area.
Complimentary pool vests are available for children to use in the pools onboard.
Located on the pool deck.

RECREATION

GOLF/SPORTS SIMULATORS	DECK 13, AFT	9:00 AM - 6:00 PM
GOOFY GOLF	DECK 13, AFT	8:00 AM - 6:00 PM
GOOFY'S SPORTS DECK	DECK 13, AFT	8:00 AM - 6:00 PM
MIDSHIP DETECTIVE AGENCY	DECKS 2 & 5, MID	9:00 AM - 10:00 PM
PORT ADVENTURES DESK	DECK 5, MID	7:00 AM - 10:00 AM 7:00 PM - 8:30 PM
SENSES FITNESS CENTER (18+)	DECK 11, FWD	6:00 AM - 10:00 PM

GENERAL INFORMATION

CONNECT@SEA	DECK 4, MID	8:00 AM - 10:00 AM 4:00 PM - 6:00 PM 7:00 PM - 10:00 PM
DISNEY VACATION CLUB	DECK 4, MID	6:00 PM - 10:00 PM
DISNEY VACATION PLANNING	DECK 4, MID	8:30 AM - 10:00 AM 4:00 PM - 9:00 PM
GUEST SERVICES	DECK 3, MID	24 HOURS
HAIR BRAIDING	DECK 11, MID	2:00 PM - 6:00 PM
MEDICAL HEALTH CENTER	DECK 1, FWD	9:30 AM - 11:00 AM 4:30 PM - 7:00 PM
PORT SHOPPING DESK	DECK 4, MID	7:30 PM - 8:30 PM
PRELUDES	DECK 3, FWD	SHOWTIMES
SENSES SPA AND SALON	DECK 11, FWD	8:00 AM - 10:00 PM
SHUTTERS PHOTO GALLERY	DECK 4, MID	5:30 PM - 10:30 PM

SHOPPING

BIBBIDI BOBBIDI BOUTIQUE	DECK 5, MID	9:00 AM - 9:00 PM
MICKEY'S MAINSAIL	DECK 3, FWD	5:30 PM - 11:00 PM
SEA TREASURES	DECK 3, FWD	5:30 PM - 11:00 PM
TIFFANY & CO.	DECK 4, MID	5:30 PM - 11:00 PM
VISTA GALLERY	DECK 2, MID	
WHITE CAPS	DECK 3, FWD	5:30 PM - 11:00 PM
WHOZITS & WHATZITS	DECK 11, MID	5:45 PM - 8:30 PM

DUE TO PORT REGULATIONS, WHEN THE SHIP IS DOCKED, THE STORES MUST REMAIN CLOSED.

SAFETY ASHORE INFORMATION

While you will find many great experiences ashore, please remain vigilant about your personal safety and the safety of your belongings. As in any large urban tourist destination, you'll want to take some basic precautions to make the most of your time ashore.

- Be aware of your surroundings at all times. Avoid short cuts, narrow alleys and poorly lit streets.
- Avoid wandering from the main shopping and tourist areas into unfamiliar territory. If venturing out independently, have a plan, use only licensed taxi operators.
- Identity/Credit Card theft can occur anywhere. Please remain vigilant in monitoring the safe keeping of your personal information.
- Leave valuables in your room safe and avoid carrying large amounts of cash. Exercise caution when using ATMs. Cameras and handbags should be carried close to your body or concealed out of sight.
- Leave air transportation tickets and other travel documents in your room safe. When going ashore, each adult is required to carry a Driver's license, passport or other government-issued photo ID. - Note: Some ports may require guests to carry passports ashore.
- Most crimes are easier to commit in dark unlit areas. When going ashore at night, please be extra vigilant about your personal safety.

DINING & LOUNGES

BREAKFAST

CABANAS CONTINENTAL	DECK 11, AFT	6:00 AM - 6:30 AM
CABANAS	DECK 11, AFT	6:30 AM - 10:30 AM
ROYAL COURT	DECK 3, MID	7:30 AM - 9:00 AM

LUNCH

CABANAS	DECK 11, AFT	11:45 AM - 2:15 PM
FILMORE'S FAVORITES	DECK 11, MID	10:30 AM - 6:30 PM
LUIGI'S PIZZA	DECK 11, MID	10:30 AM - 6:30 PM
ROYAL COURT	DECK 3, MID	12:00 PM - 1:30 PM
TOW MATER'S GRILL	DECK 11, MID	10:30 AM - 11:00 PM

DINNER

ANIMATOR'S PALATE	DECK 3, AFT	5:45 PM & 8:15 PM
ENCHANTED GARDEN	DECK 2, MID	5:45 PM & 8:15 PM
ROYAL COURT	DECK 3, MID	5:45 PM & 8:15 PM
CABANAS TABLE SERVICE	DECK 11, AFT	6:30 PM - 8:30 PM
PALO (18+) (Reservations Req. & Now Fee Applies)	DECK 12, AFT	6:00 PM - 8:30 PM
REMY (18+) (Reservations Req. & Now Fee Applies)	DECK 12, AFT	6:00 PM - 8:30 PM

LATE NIGHT SNACKS

CABANAS PIRATE'S BUFFET	DECK 11, AFT	10:30 PM - 11:15 PM
LUIGI'S PIZZA	DECK 11, MID	9:30 PM - 12:00 AM

ADDED FEATURES

BEVERAGE STATION	DECK 11, MID	24 HOURS
EYE SCREAM	DECK 11, MID	11:00 AM - 11:00 PM
ROOM SERVICE	DIAL 0	24 HOURS
SWEET ON YOU	DECK 11, AFT	11:30 AM - 11:30 PM

ENTERTAINMENT - LOUNGES - BARS

Adults must be 21 and older to consume alcoholic beverages.

BON VOYAGE	DECK 3, MID	2:00 PM - 10:30 PM
COVE BAR (18+)	DECK 11, FWD	11:00 AM - 10:30 PM
COVE CAFE (18+)	DECK 11, FWD	6:30 AM - 12:00 AM
CURRENTS (18+)	DECK 13, FWD	11:00 AM - 11:30 PM
D LOUNGE	DECK 4, MID	SHOWTIMES
FROZONE TREATS	DECK 11, MID	1:00 PM - 8:00 PM
MERIDIAN (18+)	DECK 12, AFT	5:00 PM - 12:00 AM
OUTLOOK	DECK 14, MID	
SENSES JUICE BAR	DECK 11, FWD	6:00 AM - 8:00 PM
VISTA CAFE	DECK 4, MID	7:00 AM - 10:30 PM
WAVES	DECK 12, AFT	1:00 PM - 8:30 PM

EUROPA - BARS

After 9:00 pm, Europa becomes an Adult Exclusive venue

LA PIAZZA (18+ AFTER 9:00 P.M.)	DECK 4, AFT	4:00 PM - 2:00 AM
O'GILLS PUB (18+ AFTER 9:00 P.M.)	DECK 4, AFT	4:00 PM - 12:00 AM
OOH LA LA (18+)	DECK 4, AFT	5:00 PM - 12:00 AM
SKYLINE (18+)	DECK 4, AFT	5:00 PM - 12:00 AM
THE TUBE (18+ AFTER 9:00 P.M.)	DECK 4, AFT	9:30 PM - 12:00 AM

Public Health Advisory: Consuming raw or under-cooked meats, poultry, seafood, shellfish, or eggs may increase your risk for food borne illness, especially if you have certain medical condition.

Verandah Safety

Please do not leave any personal items on your verandah that may be blown overboard or present a fire hazard if left unattended. Do not throw anything over the ship's side. Guests should not sit, lean or climb on the railing or leave children unattended on the verandah. Do not open the verandah and stateroom doors simultaneously as this may create a wind effect and could cause the door to slam unexpectedly.

Cold and Flu Reminder

Please wash hands frequently and thoroughly, particularly before meals. Contact the Health Center by dialing 7-1927 should anyone in your party become ill.

Sunscreen/Insect Repellent Advisory

Protect against mosquito bites and related illnesses by applying insect repellent on top of sunscreen when going ashore.

Smoking

Smoking is prohibited in all areas of the ship except designated smoking areas. Designated smoking areas are located on Deck 11, Midship and Deck 11, Forward. All other areas of the ship are non-smoking areas. Smoking is prohibited in all public areas of the ship, including the verandah and stateroom doors. Smoking is prohibited in all public areas of the ship, including the verandah and stateroom doors. Smoking is prohibited in all public areas of the ship, including the verandah and stateroom doors.



TIME ZONE CHANGE

Remember to turn your clocks FORWARD 1 HOUR upon retiring on WEDNESDAY evening, or first thing THURSDAY morning.

SPECIALS OF THE DAY

Senses Spa & Salon - Perfect Day
75minutes \$149. Receive a full body Swedish massage, a European Facial with a scalp massage and foot & ankle massage.

Pirate's League
Pirates are invading Bibbidi Bobbidi Boutique today, transforming Guests into pirates to join their crew. Deck 5, Midship.

Shutters - Professional Portraits
Lifestyle & Shipwreck Portrait: 5:15 pm, 7:15 pm & 9:30 pm
Grand Staircase: 7:15 pm - 8:30 pm. Lobby Atrium, Deck 3, Midship.

All Ashore: Approx. 7:30 am All Aboard: 4:45 pm

SHIP'S AGENT IN FALMOUTH Caribbean Cruise Shipping & Tours, LTD 66 Claude Clark Ave. P.O. Box 174, Montego Bay, Jamaica T: (876) 952-2007 or (876) 952-6260 Mobile: (876) 997-5710	IMPORTANT NUMBERS Fire/Security: 7-3001 Medical Emergency: 7-3000 Health Center: 7-1927
---	---