

PERSONAL NAVIGATOR



WEDNESDAY, JANUARY 25, 2017

Sunrise 6:43 am Sunset: 5:59 pm
Evening Attire: Cruise Casual
All Ashore: 7:30 am All Aboard: 4:45 pm

Today: Sunny High: 80°F/27°C
Tomorrow: Partly Cloudy High: 78°F/26°C

FALMOUTH, JAMAICA

THE MAGIC & ILLUSION OF SHAWN FARQUHAR

WALT DISNEY THEATRE

Deck 3 & 4, Forward
6:15 pm & 8:30 pm

As a courtesy to all Guests, we kindly advise that the saving of seats is **not** permitted in the Walt Disney Theatre.

Assistance available at the entrance to the Walt Disney Theatre 30 minutes prior to show time.



Falmouth Port Information

Renowned for its spectacular beaches, soothing reggae rhythms and spicy culinary flavors, Jamaica is a tropical island paradise offering an abundance of fun for all ages. When he landed in Jamaica in 1494, Christopher Columbus described the lush landscape as "the fairest isle mine eyes ever beheld." Today, Jamaica is as beautiful as ever and a popular vacation destination for travelers from around the world, with everything from first-class fishing and scuba diving to a wide range of shopping and dining. There's no better way to immerse yourself in the splendor of Jamaica than by visiting the port of Falmouth, one of the Caribbean's best-preserved Georgian-style towns. Its natural beauty and historic setting are sure to deliver an invigorating and memorable experience.

DOCKING

The ship will dock at the Port of Falmouth pier, located within Oyster Bay on Jamaica's North coast.

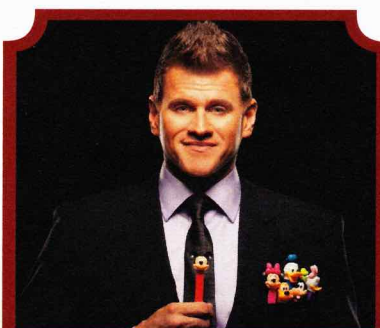

DALE K

Family Variety

Featuring the Comedy and Hypnosis of Dale K, as he entertains the entire family in this fun-filled show.
The Tube, Deck 4, Aft,
7:30 pm

Adult Variety (18+)

Featuring the Comedy and Hypnosis of Dale K, as he entertains you in this exclusive adult show.
The Tube, Deck 4, Aft,
10:30 pm

Don't Miss:

Good Morning Disney Fantasy

Channel 5 - Repeated from 5:00 am - 12:00 pm
Tune in to channel 5 as your Cruise Director highlights the upcoming events and activities for the day.

Disney Animation: Persistence of Vision

D Lounge, Deck 4, Midship - 3:00 pm & 9:15 pm
Go behind the scenes at Walt Disney Animation Studios and learn the principles that make animation work, and try your hand at creating your own easy animation demonstration in this fun and fascinating enrichment program.

Star Wars 101

Buena Vista Theatre, Decks 4 & 5 - 7:30 pm
Don't know a Wookiee from an Ewok? No worries! Star Wars 101 is a fun and entertaining way to fill you in on the ways of the Force.

80's Music Challenge

The Tube, Deck 4, Aft - 11:15 pm
"Moon Walk" back to the 80's as we put your musical knowledge of the decade to the test.



IMPORTANT INFORMATION

Please check your tour tickets for meeting times and locations.
Visit the Port Adventures desk, Deck 5, Midship for any questions.

DINNER MENU

Animator's Palate : Captains Gala
Enchanted Garden : Captains Gala
Royal Court : Captains Gala

DRINK OF THE DAY

Key Lime Margarita (Alcoholic)
Cranberry No-Jito (Non-Alcoholic)

IMPORTANT NUMBERS

Fire/Security: 7-3001
Medical Emergency: 7-3000
Health Center: 7-1923

ADULT ACTIVITY HIGHLIGHTS



SENSES SPA FITNESS CLASSES & SEMINARS

Sunrise Stretch - Donald's Pool - 7:00 am
Fab Abs - Senses Fitness Center - 8:30 am
CoolSculpting - One Treatment for a Slimmer You - Senses Spa & Salon - 2:00 pm
Thermage Skin Tightening - Senses Fitness Center - 3:30 pm
Tour De Cycle (Sign-Up Required) - Senses Spa & Salon - 4:00 pm
Pure Form Pilates - Senses Fitness Center - 5:00 pm



1820 SOCIETY: ICE CREAM SOCIAL

Frozone Treats, Deck 11, Midship - 10:00 pm
 Join your fellow Society members for some ice cream and conversation.

KNOW IT ALL TRIVIA

O'Gills Pub, Deck 4, Aft - 4:00 pm

Do you think you know it all? Put yourself to the test as your Club Host, pushes the limits of your knowledge at Know It All Trivia.

70'S MUSIC TRIVIA

O'Gills Pub, Deck 4, Aft - 7:30 pm

Let's step back in time and visit Studio 54 as we test your 70's music knowledge.

LIVE PIANO WITH CLARA OMAN

Oob La La, Deck 4, Aft - 9:30 pm, 10:30 pm & 11:30 pm

Join Clara Oman as she plays piano live for your listening pleasure.

THE QUEST

The Tube, Deck 4, Aft - 10:00 pm

Enjoy the wildest and wackiest scavenger team event on the seven seas!

FUN FOR ALL AGES HIGHLIGHTS

DISNEY TRIVIA

La Piazza, Deck 4, Aft - 2:30 pm

Navigate your way through a round of questions to test how much you really know about Disney.



DISNEY ANIMATION: PERSISTENCE OF VISION

D Lounge, Deck 4, Midship - 3:00 pm & 9:15 pm

Go behind the scenes at Walt Disney Animation Studios and learn the principles that make animation work, and try your hand at creating your own easy animation demonstration in this fun and fascinating enrichment program.



DISNEY CHANNEL ON DECK

Deck Stage, Deck 11, Midship - 3:45 pm

Don't change that channel! It's time for a Disney Channel afternoon poolside! Your Cruise Staff will host an exciting day of games and contests in between your favorite Disney Channel shows! So sit back, relax, and enjoy the sun!



MEGA RAFFLE JACKPOT BINGO

Bingo Pre-Sales start at 4:00 pm

D Lounge, Deck 4, Midship - 4:15 pm

Join your Cruise Staff for family Bingo fun! Four cash prize games and great raffle prize packs to be won. Don't miss out on the fun! Pre-Sales start 15 minutes prior to game.



\$10,000 MEGA JACKPOT BINGO

Bingo Pre-Sales start at 7:15 pm

D Lounge, Deck 4, Midship - 7:30 pm

It's Big, it's Massive, it's Supersized! It's \$10,000 MEGA Jackpot Bingo! Take home \$10,000 if you can cover your card in 46 numbers or less. If not, we carry on to play for the biggest cash prize of the session. Pre-Sales start 15 minutes prior to game.

VILLAIN'S QUOTES TRIVIA

D Lounge, Deck 4, Midship - 9:45 pm

"Off with their heads" - know the Villain who said this? Then join us for our fun Disney Villains quotes trivia!



FAMILY SUPERSTAR KARAOKE

D Lounge, Deck 4, Midship - 10:45 pm

Join your Cruise Staff and sing along to your favorite song - fun for everyone.



SAFETY ASHORE INFORMATION

While you will find many great experiences ashore, please remain vigilant about your personal safety and the safety of your belongings. As in any large urban tourist destination, you'll want to take some basic precautions to make the most of your time ashore.

- Be aware of your surroundings at all times. Avoid short cuts, narrow alleys and poorly lit streets.
- Avoid wandering from the main shopping and tourist areas into unfamiliar territory. If venturing out independently, have a plan, use only licensed taxi operators.
- Identity/Credit Card theft can occur anywhere. Please remain vigilant in monitoring the safe keeping of your personal information.
- Leave valuables in your room safe and avoid carrying large amounts of cash. Exercise caution when using ATMs. Cameras and handbags should be carried close to your body or concealed out of sight.
- Leave air transportation tickets and other travel documents in your room safe. When going ashore, each adult is required to carry a Driver's license, passport or other government-issued photo ID. - Note: Some ports may require guests to carry passports ashore.
- Most crimes are easier to commit in dark unlit areas. When going ashore at night, please be extra vigilant about your personal safety.

YOUTH ACTIVITY HIGHLIGHTS

DINE & PLAY

A convenience for families dining at 8:15 pm, our Youth Activities counselors will be available at 9:15 pm at the entrance of Royal Court, Enchanted Garden and Animator's Palate dining rooms to bring registered children to join the fun in the Youth Activity areas.



Deck 5, Midship (7-1440)
(3-12 years old)

9:00 am - 12:00 am

JOURNEY TO NEVERLAND

2:00 pm

Join Peter Pan as he takes you on an adventure on the Magic Playfloor.

BIG TOP FUN FEST!

4:00 pm

It's the greatest show on Earth. Come re-discover the circus Disney style with clowns, jugglers and classic Disney cartoons.



Deck 5, Midship (7-1445)
(3-12 years old)

7:00 am - 12:00 am

GET THE HOOK

5:00 pm

A villainous villain has stolen Captain Hook's prized golden hook. Become a member of the Top Deck Detective Agency and help solve the clues to retrieve Hook's hook.

SUPER SLOPPY SCIENCE

7:30 pm

Join Professor Make-O-Mess in some of the most extreme experiments you will ever see in the world of Super Sloppy Science!



Deck 13, Midship (7-9743)
(11-14 years old)

10:00 am - 1:00 am

SPORTS DECK FUN

12:00 am

Take over the Sports Deck with some fun and friendly competition.

THAT'S HILARIOUS

10:00 pm

Ever wanted to show off your comedy skills? Then be a part of the cast for the crazy improv show "That's Hilarious" and put on a live show for your friends.



Entrance on Deck 4, Forward (7-9418)
(14-17 years old)

12:00 pm - 2:00 am

DISNEY ANIMATION: CREATING A CHARACTER

4:30 pm

Go behind the scenes at Walt Disney Animation Studios as Walt Disney himself talks about his most famous characters, then learn the basic techniques of drawing Mickey and Donald in this fun and interesting enrichment program.

MAGIC SHOW

10:30 pm

The Magnificent Magician will demonstrate to you some of the best known magic tricks on the sea.

BUENA VISTA THEATRE

Deck 4 & 5, Midship
Today's Movies

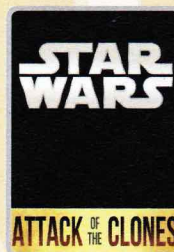

9:30 am
Duration:
2 hrs 22 mins
Rating: PG



12:30 pm
Duration:
1 hr 55 mins
Rating: PG-13

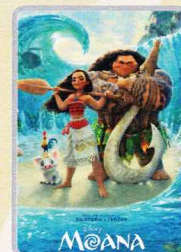

3:00 pm
Duration:
1 hr 53 mins
Rating: PG

Open Captioning

3D

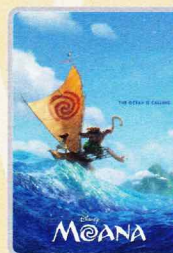

5:15 pm & 8:30 pm
Duration: 1 hr 53 mins
Rating: PG



10:45 pm
Duration: 1 hr 55 mins
Rating: PG-13



FAMILY GAME SHOW

Head to D Lounge for the fairest game show of them all, Mirror Mirror. Featuring the Magic Mirror and everyone's favorite dwarf, Dopey.

D Lounge,
Deck 4, Midship,
10:15 pm



ADULT QUIZ

"Moon Walk" back to the 80's as we put your musical knowledge of the decade to the test.

The Tube (18+),
Deck 4, Aft,
11:15 pm

YOUTH ACTIVITIES OPEN HOUSE

Open House is an opportunity for all to come and participate in a variety of exciting activities and free time in the Oceaneer Club, Oceaneer Lab, it's a small world nursery, Vibe and Edge throughout the cruise. During these times secured programming will still be offered in the other venue for those looking to check their children into care.

Disney's Oceaneer Club: 9:00 am - 1:00 pm
Disney's Oceaneer Lab: 1:00 pm - 2:45 pm
Edge: 10:00 am - 11:00 am & 7:30 pm - 9:00 pm
Vibe: 6:00 pm - 7:30 pm

MORE TO ENJOY WHILE ONBOARD

RETURN OF STAR WARS™ DAY AT SEA

Get ready for a vacation that's out of this world! Disney Cruise Line presents the return of Star Wars™ Day at Sea. Sail during January - April 2018 aboard the Disney Fantasy. One Epic Day. Fifteen legendary sailings. Visit the Disney Vacation Planning desk, Deck 4, Midship for more information. Disney Vacation Planning tends to get busy on the last day of sailing. Don't miss the opportunity to plan your next Disney vacation.

DISNEY VACATION CLUB® GROUP PREVIEW

Want to learn more about taking magical vacations year after year? Please see a Disney Vacation Club representative on Deck 4, Midship, or call 7-2805 from your stateroom phone for more information about our interactive group presentation.

PORT SHOPPING INFORMATION

Tune in to channel 9 for updated Falmouth information. Falmouth is a fun shopping destination! All the shopping is located right next to the ship! Join your Port Shopping Guide, Maureen, at Diamonds International between 10:00 am - 12:00 pm! Last chance for Cariloha Bamboo and Del Sol Color Change! Bring your Port Shopping Map and don't miss the great coupons on the gangway!

Connect @ Sea

We are now offering a NEW and improved Internet service to stay connected on your cruise like no other in the industry! Internet packages range from \$0.25 per MB - \$89.00 (1000 MB package). For more information contact your Connect@Sea Expert or Guest Services onboard.

ONBOARD AIRLINE CHECK IN

Stop by the Guest Services Desk, Deck 3, Midship to find out about enrolling in our Onboard Airline Check In Service.

FREE ON DEMAND TV

Watch Disney movies, Hollywood features, ABC shows, and even captioned content, plus much more "On Demand" for FREE in the comfort of your stateroom! Bookmark your movie and come back to watch it later. Press MENU on your stateroom television remote control and follow the prompts.

Disney CRUISE LINE. PORT ADVENTURES

Falmouth is the gateway to the best Jamaica has to offer.

Here, Guests may enjoy 19th-century Georgian architecture as well as river bamboo raft rides, arts and crafts shopping, flavorful local fare and horse-and-buggy rides. Just east of Falmouth is Ocho Rios, known for Dunn's River Falls. Good Hope Estate is worth a mention, which is one of Jamaica's best preserved great houses. Tour the house and explore the grounds on a horse-drawn carriage ride and enjoy the pool, bird aviary and Colonial Village.

Visit the **Port Adventures Desk, Deck 5, Midship**, for more information.

SHOPPING

STAR WARS DAY AT SEA ART

Discover the amazing artwork available for purchase at the Vista Gallery including the commemorative artwork created especially for Star Wars Day at Sea. Ask a merchandise host/hostess for details on how you can purchase and take home any of these galactic art pieces. Limit two (2) per Guest per Limited Edition product. Deck 4, Midship.

BIBBIDI BOBBIDI BOUTIQUE

A makeover fit for a princess! Fairy Godmothers-in-Training are ready with magic and pixie dust to give your Prince and Princess the transformation of a lifetime. Make your reservations by visiting Bibbidi Bobbidi Boutique, Deck 5, Midship or dialing extension 7-9438. Limited space available.

STAR WARS DAY AT SEA MERCHANDISE

Head to Sea Treasures, Deck 3, Forward, today for the stellar array of commemorative Star Wars Day at Sea merchandise available for purchase!

THE DISNEY PARKS COLLECTION BY PANDORA JEWELRY

The Disney Parks Collection by PANDORA Jewelry features hand-finished .925 sterling silver and 14K gold charms inspired by some of Disney's most beloved characters. Visit White Caps on Deck 3, Forward, where you'll find a specially designed sterling silver charm featuring a Disney Cruise Line ship.

2017 DISNEY CRUISE LINE MERCHANDISE

Step into Mickey's Mainsail today and commemorate your Disney cruise with a wide selection of 2017 Disney Cruise Line merchandise. From casual apparel to drink ware and more, you are sure to find a special souvenir for the whole family. Deck 3, Forward.

Due to port regulations, when the ship is docked, the stores will remain closed.



SENSES
SPA & SALON

PAMPER PACKAGE

- 50 minute Full Body Massage
 - Foot & Ankle Massage
 - Indian Scalp Massage
 - 25 Minute Booster Facial
- All for \$149

Senses Spa & Salon, Deck 11, Forward, Extension 7-1465



the
**FORCE is
STRONG
on this
SHIP**

Choose your alliance and gear up with fun new Star Wars merchandise designed exclusively for Disney Cruise Line.

AVAILABLE ONBOARD!
DECK 3, FORWARD

Shutters

YOUR CRUISE PHOTOS

Order Our Cruise Photos USB and share your vacation memories digitally! No need to decide which photos to take home now. Select your photos from the comfort of your home. If you wish you can still unlock the photos on Digital kiosk in Shutters Digital. Offer available per stateroom. Hurry as supplies are limited. Please use the PHOTOFINDER tab on the kiosk or ask for assistance from a friendly photographer to help locate missing images.

**Please note that photos are available for viewing on our interactive photo kiosks approximately five hours after being taken and are only available for purchase during this cruise. Photo sizes are preset and cannot be changed.*

IMPORTANT INFORMATION

Security Notice

All Guests (including children) who wish to disembark the ship are required to present their Key to the World card at the gangway. A photo ID is also required for those Guests who are 18 years of age or older. Guests under the age of 18 are required to have a parent, guardian or other responsible adult sign an authorization form at the Guest Service Desk if they wish to go ashore unaccompanied or with any adult from another stateroom.

Inclement Weather

For the safety of all Guests, outdoor events may be changed due to unforeseen weather conditions.

Insect Repellent Advisory

The Centers for Disease Control and Prevention recommends wearing long-sleeved shirts and pants along with insect repellent to protect against mosquito bites and related illnesses when going ashore. Complimentary insect repellent is available on the pier as you exit the ship. Insect repellent is also available for purchase in White Caps. When using both sunscreen and insect repellent, use sunscreen first and apply insect repellent on top of sunscreen.

Corridor Quiet Hours

As a courtesy to all our Guests, please recognize quiet hallway hours from 10:00 pm to 8:00 am.

Environmental Message

With Disney's commitment to the Environment, please refrain from throwing anything over the Ship's side. Thank you!

No Reserved Seats Policy

As a courtesy to all our Guests, we kindly advise that the saving of seats is not permitted in the Walt Disney Theatre, and the saving of the sun loungers is not permitted on Deck 11, 12, and 13. Items left unattended will be returned to lost and found at Guest Services, Deck 3 Midship.

Cold and Flu Reminder

Please wash hands frequently and thoroughly; particularly before meals. Contact the Health Center by dialing 7-1923, should anyone in your party become ill.

Smoking

For the comfort of our Guests, the following areas are designated as smoking areas:
• Deck 13, forward, port side by Currents
• Deck 12, aft, port side outdoor area that is accessible through the Meridian Lounge
• Deck 4, aft, port side from 6:00 pm to 6:00 am only (all of Deck 4 is non-smoking from 6:00 am to 6:00 pm)
Smoking is prohibited inside all Guest staterooms and on stateroom verandahs. Guests found smoking in their staterooms or on their verandahs will be charged a \$250 stateroom recovery fee. Electronic cigarettes may only be used in designated smoking areas.

Walt Disney Theatre

Theatrical performances may use artificial fog, strobe lights, pyrotechnics and other special effects. For the safety of our performers and the comfort of those around you, the use of any photography, video recording device or any electronic equipment is prohibited.

Verandah Safety

Please do not leave any combustible materials on your balcony when not present in your stateroom for safety reasons.

Morning	8:30	8:45	9:00	9:15	9:30	9:45	10:00	10:15	10:30	10:45	11:00	11:15	11:30	11:45	12:00	12:15	12:30	12:45	1:00	1:15	1:30											
FUNNEL VISION	Toy Story (G) Open Captioning Funnel Vision						A Bug's Life (G) Open Captioning Funnel Vision						Toy Story 2 (G) Open Captioning Funnel Vision																			
BUENA VISTA THEATRE							Star Wars: Episode II. Attack of the Clones (PG) Duration: 2 Hours 22 Minutes												Dr. Strange (PG-13) Open Captioning Duration: 1 Hour 55 Minutes													
CHARACTERS																																
FUN FOR ALL AGES							Craft Corner Oceaneer Club												Magic PlayFloor Oceaneer Club													
ADULTS							Friends of Bill W. Outlook																									
VIBE 14-17 YEARS OLD													Craft Corner						Your Pick: Movies													
EDGE 11-14 YEARS OLD							Youth Activities Open House						Animation Cells						Scattergories						Your Pick: Games Galore		Ninja					
OCEANEER LAB 3-12 YEARS OLD							Pictionary						Animation Cells						Magic PlayFloor						Lunch						Youth Activities Open House	
OCEANEER CLUB 3-12 YEARS OLD							Youth Activities Open House																		Game Challenge							
							Craft Corner												Parachute Games						Magic PlayFloor							

Afternoon	1:45	2:00	2:15	2:30	2:45	3:00	3:15	3:30	3:45	4:00	4:15	4:30	4:45	5:00	5:15	5:30	5:45	6:00	6:15	6:30	6:45			
FUNNEL VISION	Descendants - (TV-G) Funnel Vision						Disney Channel on Deck						Up (PG) Open Captioning Funnel Vision						The Incredibles (PG) - OC Funnel Vision					
BUENA VISTA THEATRE							Moana (PG) - 3D Duration: 1 Hour 53 Minutes						Moana (PG) Duration: 1 Hour 53 Minutes											
CHARACTERS							Goofy Preludes		Tiana Lobby Atrium (P)		Chip & Dale Preludes		Donald Lobby Atrium (V)		Goofy Preludes		Tiana Lobby Atrium (P)		Chip & Dale Preludes		Donald Lobby Atrium (V)			
							Jake Dk 4, Balcony		Daisy Lobby Atrium (V)		Sofia Dk 4, Balcony		Belle Lobby Atrium (P)		Jake Dk 4, Balcony		Daisy Lobby Atrium (V)		Sofia Dk 4, Balcony		Belle Lobby Atrium (P)			
FUN FOR ALL AGES	Pictionary Challenge La Piazza				Disney Trivia La Piazza		 D Lounge		 Deck Stage		Bingo Pre Sales		Mega Raffle Jackpot BINGO D Lounge				Classic Jazz with Fine Whines Lobby Atrium				The Magic & Illusion of SHAWN FARQUHAR Walt Disney Theatre			
	Anyone Can Cook Oceaneer Lab						Who Am I? La Piazza				Family Crafts La Piazza						Live Piano with Clara Oman La Piazza							
ADULTS							Crafts: Buttons O'Gills Pub						Know It All Trivia O'Gills Pub											
VIBE 14-17 YEARS OLD	Your Pick: Movies		Ninja		Ice Cream Social		Scavenger Hunt		Disney Animation: Creating a Character		Gotcha Registration		Youth Activities Open House											
EDGE 11-14 YEARS OLD	Cards Tournament		GAGA Ball		Pictionary		Super Sloppy Science		Scavenger Hunt		Brain Teasers		Tween Choice											
OCEANEER LAB 3-12 YEARS OLD	Youth Activities Open House				Float Fun Trivia				Magic PlayFloor				Get the Hook								Parachute Games			
OCEANEER CLUB 3-12 YEARS OLD	Anyone Can Cook																				Magic PlayFloor			
	Journey to Neverland				Cruisin' with Crush				Big Top Fun Fest!															

Evening	7:00	7:15	7:30	7:45	8:00	8:15	8:30	8:45	9:00	9:15	9:30	9:45	10:00	10:15	10:30	10:45	11:00	11:15	11:30	11:45	12:00			
FUNNEL VISION							Cars (G) Open Captioning Funnel Vision						Pirates of the Caribbean: At World's End (PG-13) - OC Funnel Vision											
BUENA VISTA THEATRE							Moana (PG) Duration: 1 Hour 53 Minutes						Dr. Strange (PG-13) Duration: 1 Hour 55 Minutes											
CHARACTERS							 Character Dance Party Lobby Atrium																	
FUN FOR ALL AGES	Bingo Pre-Sales		\$10,000 Mega Jackpot Bingo D Lounge				 The Magic & Illusion of SHAWN FARQUHAR Walt Disney Theatre		 D Lounge		Villain's Quotes Trivia D Lounge		 Mito D Lounge		 Family KARAOKE D Lounge									
	Family Dance Party The Tube		Variety: Dale K. The Tube								Classic Jazz with Fine Whines Lobby Atrium													
ADULTS	70's Music Trivia O'Gills Pub		NBA: Golden State Warriors vs. Charlotte Hornets O'Gills Pub						Club DJ Mike West The Tube		The Quest The Tube		 DALE K. The Tube		 60's MUSIC CHALLENGE The Tube		80's Remix with Club DJ Mike West The Tube							
VIBE 14-17 YEARS OLD	Open House		Your Pick: Games Galore		AquaDuck Fun		Video Game Challenge		Crowning of the Couch Potato		Magic Show		Gotcha Registration											
EDGE 11-14 YEARS OLD	Craft Corner		Youth Activities Open House				Boys and Girls Chill		That's Hilarious				Dance Party											
OCEANEER LAB 3-12 YEARS OLD			Super Sloppy Science				Marshmallow Olympics				Anyone Can Cook													
OCEANEER CLUB 3-12 YEARS OLD			Once Upon a Time				Color Yourself Heroic		Toy Story Boot Camp															

Symbol for activities that will be repeated during the cruise

FOLD

Fold along the dotted lines and take me with you so you don't miss any of the fun!

FOLD

YOUTH ACTIVITIES OPEN HOUSE
A non-secured program with activities for families, adults and children to enjoy together.



WEDNESDAY, JANUARY 25, 2017 - FALMOUTH, JAMAICA

BUENA VISTA THEATRE

Deck 4 & 5, Midship



Open Captioning

3D

9:30 am	12:30 pm	3:00 pm	5:15 pm & 8:30 pm	10:45 pm
Duration: 2 hrs 22 mins	Duration: 1 hr 55 mins	Duration: 1 hr 53 mins	Duration: 1 hr 53 mins	Duration: 1 hr 55 mins
Rating: PG	Rating: PG-13	Rating: PG	Rating: PG	Rating: PG-13

Character Appearances

JAKE THE NEVERLAND PIRATE

Lobby Atrium (V)
Deck 4, Balcony
3:15 pm & 4:15 pm

GOOFY

Preludes
3:15 pm & 4:15 pm

DAISY DUCK

Lobby Atrium (V)
3:30 pm & 4:30 pm

PRINCESS TIANA

Lobby Atrium (P)
3:30 pm & 4:30 pm

PRINCESS SOFIA

Deck 4, Balcony
3:45 pm & 4:45 pm

CHIP & DALE

Preludes
3:45 pm & 4:45 pm

BELLE

Lobby Atrium (P)
4:00 pm & 5:00 pm



(H) Hallway - (S) Starboard Side - (P) Port Side - (V) Vestibule

For details of daily Disney character appearances, refer to the character line on your Navigator Grid, or the digital character board in the Lobby Atrium.

SHIP DIRECTORY

YOUTH ACTIVITIES

DISNEY'S OCEANEER CLUB	DECK 5, MID	9:00 AM - 12:00 AM
DISNEY'S OCEANEER LAB	DECK 5, MID	7:00 AM - 12:00 AM
EDGE	DECK 13, MID	10:00 AM - 1:00 PM
VIBE	DECK 4, FWD	12:00 PM - 2:00 PM
IT'S A SMALL WORLD NURSERY	DECK 5, MID	7:00 AM - 11:30 PM

POOLS & MORE

* Children under 12 must have adult supervision in pool areas.

AQUADUCK	DECK 12, MID	11:00 AM - 10:00 PM
AQUALAB	DECK 12, AFT	11:00 AM - 6:00 PM
DONALD'S POOL	DECK 11, MID	9:00 AM - 10:00 PM
MICKEY'S POOL	DECK 11, MID	9:00 AM - 10:00 PM
MICKEY'S SLIDE	DECK 11, MID	9:00 AM - 6:00 PM
NEMO'S REEF	DECK 11, MID	9:00 AM - 6:00 PM
QUIET COVE POOL (18+)	DECK 11, FWD	8:00 AM - 11:00 PM
SATELLITE FALLS (18+)	DECK 13, FWD	6:00 AM - 8:00 PM

Please note, "selfie sticks" are not permitted in the pools or on the slides.

Complimentary pool vests are available for children to use in the pools onboard. They are located on the pool deck.

RECREATION

GOLF/SPORTS SIMULATORS	DECK 13, AFT	9:00 AM - 6:00 PM
GOOFY GOLF	DECK 13, AFT	8:00 AM - 10:00 PM
GOOFY'S SPORTS DECK	DECK 13, AFT	8:00 AM - 6:00 PM
MIDSHIP DETECTIVE AGENCY	DECKS 2 & 5, MID	9:00 AM - 10:00 PM
PORT ADVENTURES DESK	DECK 5, MID	7:00 AM - 10:00 AM 7:00 PM - 8:30 PM
SENSES FITNESS CENTER (18+)	DECK 11, FWD	6:00 AM - 10:00 PM

GENERAL INFORMATION

ARR-CADE	DECK 11, AFT	24 HOURS
CONNECT@SEA	DECK 4, MID	8:00 AM - 10:00 AM 4:00 PM - 6:00 PM 7:00 PM - 10:00 PM
DISNEY VACATION CLUB	DECK 4, MID	5:00 PM - 10:00 PM
DISNEY VACATION PLANNING	DECK 4, MID	8:00 AM - 10:00 AM 4:00 PM - 10:00 PM
GUEST SERVICES	DECK 3, MID	24 HOURS
HAIR BRAIDING	DECK 11, MID	2:00 PM - 9:30 PM
MEDICAL HEALTH CENTER	DECK 1, FWD	9:30 AM - 11:00 AM 4:30 PM - 7:00 PM
PORT SHOPPING DESK	DECK 4, MID	7:30 PM - 8:30 PM
PRELUDES	DECK 3, FWD	4:30 PM - 8:30 PM 10:30 PM - 11:30 PM
SENSES SPA AND SALON	DECK 11, FWD	8:00 AM - 10:00 PM
SHUTTERS PHOTO GALLERY	DECK 4, MID	5:30 PM - 10:30 PM
SHUTTERS DIGITAL	DECK 4, MID	5:30 PM - 10:30 PM

SHOPPING

BIBBIDI BOBBIDI BOUTIQUE	DECK 5, MID	9:00 AM - 9:00 PM
MICKEY'S MAINSAIL	DECK 3, FWD	5:30 PM - 11:00 PM
SEA TREASURES	DECK 3, FWD	5:30 PM - 11:00 PM
VISTA GALLERY	DECK 4, MID	5:45 PM - 10:30 PM
WHITE CAPS	DECK 3, FWD	5:30 PM - 11:00 PM
WHOZITS & WHATZITS	DECK 11, MID	5:45 PM - 11:00 PM

DINNER MENU

Animator's Palate : Captains Gala
Enchanted Garden : Captains Gala
Royal Court : Captains Gala
Dining Times: 5:45pm & 8:15pm

DRINK OF THE DAY

Key Lime Margarita (Alcoholic)
Cranberry No-Jito (Non-Alcoholic)

WEATHER FORECAST

Today: Sunny High: 80°F/27°C
Tomorrow: Partly Cloudy High: 78°F/26°C

DINING & LOUNGES

BREAKFAST

CABANAS CONTINENTAL	DECK 11, AFT	6:15 AM - 6:45 AM
CABANAS	DECK 11, AFT	6:45 AM - 10:30 AM
ROYAL COURT	DECK 3, MID	7:30 AM - 9:00 AM

LUNCH

CABANAS	DECK 11, AFT	11:45 AM - 2:15 PM
FILLMORE'S FAVORITES	DECK 11, MID	10:45 AM - 6:30 PM
LUIGI'S PIZZA	DECK 11, MID	10:45 AM - 6:30 PM
ROYAL COURT	DECK 3, MID	12:00 PM - 1:30 PM
TOW MATER'S GRILL	DECK 11, MID	10:45 AM - 11:00 PM

DINNER

ANIMATOR'S PALATE	DECK 3, AFT	5:45 PM & 8:15 PM
ENCHANTED GARDEN	DECK 2, MID	5:45 PM & 8:15 PM
ROYAL COURT	DECK 3, MID	5:45 PM & 8:15 PM
CABANAS TABLE SERVICE	DECK 11, AFT	6:30 PM - 8:30 PM
PALO (18+) (RESERVATIONS REQ. & NOM. FEE APPLIES)	DECK 12, AFT	6:00 PM - 8:30 PM
REMY (18+) (RESERVATIONS REQ. & NOM. FEE APPLIES)	DECK 12, AFT	6:00 PM - 8:30 PM

LATE NIGHT SNACKS

LA PIAZZA (18+)	DECK 4, AFT	
LUIGI'S PIZZA	DECK 11, MID	9:30 PM - 12:00 AM

ADDED FEATURES

BEVERAGE STATION	DECK 11, MID	24 HOURS
EYE SCREAM	DECK 11, MID	11:00 AM - 11:00 PM
ROOM SERVICE	DIAL 0	24 HOURS

ENTERTAINMENT - LOUNGES - BARS

Adults must be 21 and older to consume alcoholic beverages.

BON VOYAGE	DECK 3, MID	3:00 PM - 11:00 PM
COVE BAR (18+)	DECK 11, FWD	10:00 AM - 11:30 PM
COVE CAFE (18+)	DECK 11, FWD	6:45 AM - 12:00 AM
CURRENTS (18+)	DECK 13, FWD	11:00 AM - 11:00 PM
D LOUNGE	DECK 4, MID	SHOWTIMES
FROZONE TREATS	DECK 11, MID	11:00 AM - 11:00 PM
LA PIAZZA (18+ AFTER 9:00 P.M.)	DECK 4, AFT	4:00 PM - 12:00 AM
MERIDIAN (18+)	DECK 12, AFT	4:00 PM - 12:00 AM
O'GILLS PUB (18+ AFTER 9:00 P.M.)	DECK 4, AFT	3:00 PM - 12:00 AM
OOH LA LA (18+)	DECK 4, AFT	5:30 PM - 12:00 AM
OUTLOOK	DECK 14, MID	
SKYLINE (18+)	DECK 4, AFT	5:30 PM - 12:30 AM
THE TUBE (18+ AFTER 9:00 P.M.)	DECK 4, AFT	9:30 PM - 2:00 AM
VISTA CAFE	DECK 4, MID	7:00 AM - 11:00 PM
WAVES	DECK 12, AFT	1:00 PM - 11:00 PM

Public Health Advisory: Consuming raw or under-cooked meats, poultry, seafood, shellfish, or eggs may increase your risk for food borne illness, especially if you have certain medical condition.

All Ashore: Approx. 7:30 am
All Aboard: 4:45 pm

SHIP'S AGENT IN FALMOUTH

Caribbean Cruise Shipping & Tours, LTD
66 Claude Clark Ave, P.O. Box 174, Montego Bay, Jamaica
T: (876) 952-2007 or (876) 952-6260
Mobile: (876) 997-5710

IMPORTANT NUMBERS

Fire/Security:	7-3001
Medical EMERGENCY:	7-3000
Health Center:	7-1923