

PERSONAL NAVIGATOR



MONDAY, JANUARY 23, 2017

Sunrise 7:26 am Sunset: 6:33 pm
Evening Attire: Pirate or Cruise Casual
All Ashore: 8:30 am All Aboard: 4:30 pm

Today: Partly Sunny High: 78°F/26°C
Tomorrow: Sunny High: 78°F/26°C

COZUMEL, MEXICO

THE MICHAEL HARRISON SHOW

WALT DISNEY THEATRE

Deck 3 & 4, Forward
6:15 pm & 8:30 pm

As a courtesy to all Guests, we kindly advise that the saving of seats is **not** permitted in the Walt Disney Theatre.



Assistance available at the entrance to the Walt Disney Theatre 30 minutes prior to show time.

Cozumel Port Information

Cozumel, Mexico is an invigorating port of call on a Caribbean Cruise vacation. An island and a city off the eastern coast of Mexico's Yucatan Peninsula, Cozumel is known for some of the world's healthiest coral reefs and rarest natural recreation. This island in the Caribbean Sea is an extremely popular destination for scuba-diving and snorkeling enthusiasts.

The Mayans considered the site sacred to the Moon Goddess, Ixchel, and women would make regular pilgrimages there to pay tribute and to wish for fertility in return.

The arrival of the Spanish in 1518 brought disease and devastation, nearly wiping out the Mayans and leaving the island all but deserted by 1570. It was an outpost for pirates until 1848, when warfare in the Yucatan drove refugees to settle there. A boom in visitors to the island came after 1959, when the famed Jacques Cousteau publicized Cozumel's coral reefs as among the best in the world for scuba diving.

Today, Guests can let their imaginations take flight in the island the Mayans named Cozumel—the "Island of the Swallows"—so long ago.

DOCKING

The ship will dock at the Punta Langosta pier. The pier is located downtown, with walk off access right into the city of Cozumel.

It's a Pirate Celebration, me hearties!
Come experience all the pirate fun alongside Captain Mickey Mouse and his famous pirate crew.
(Weather Permitting)
7:45 pm
Deck 11 & 12 marks the spot

Buccaneer Blast
Fireworks
10:15 pm
Deck 11 & 12 marks the spot
(Weather Permitting)

Don't Miss:

Good Morning Disney Fantasy

Channel 5 - Repeated from 5:00 am - 12:00 pm

Tune in to channel 5 as your Cruise Director highlights the upcoming events and activities for the day.

Chip-It Golf (12+)

Lobby Atrium, Deck 3, Midship - 3:30 pm

It's par for the course for our Guests 12 and older to compete on our special "greens" in this fun tournament.

Pirate and Princess Party

D Lounge, Deck 4, Midship - 5:15 pm

Calling all Pirates and Princesses! Come join us for a family dance party featuring music and fun activities from Jake & the Neverland Pirates and Sofia the First. Whether you favor tiaras or treasure chests, there's something for you at our Disney Junior Pirate & Princess Dance Party. Sofia and Jake will be there, come join them for the fun!

A Pirate's Life for Me

D Lounge, Deck 4, Midship - 9:30 pm

Calling all Pirates, we be! If ye have an adventurous spirit or pirate savvy, come spin the "Wheel of Destiny" for a treasure trove of fun be ripe for the takin' in this action packed pirate game show.



Please check your tour tickets for meeting times and locations.
Visit the Port Adventures desk, Deck 5, Midship for any questions.

DINNER MENU

Animator's Palate : Pacific Rim Cuisine
Enchanted Garden : Continental Market Cuisine
Royal Court : French Cuisine

DRINK OF THE DAY

Sunken Treasure (Alcoholic)
Princess Delight (Non-Alcoholic)

IMPORTANT NUMBERS

Fire/Security: 7-3001
Medical Emergency: 7-3000
Health Center: 7-1923

ADULT ACTIVITY HIGHLIGHTS



SENSES SPA FITNESS CLASSES & SEMINARS

Sunrise Stretch - Donald's Pool - 7:00 am
Fab Abs - Senses Fitness Center - 8:30 am
Complimentary Footprint Analysis - Senses Fitness Center - 9:00 am & 5:00 pm
Yoga (Sign-Up Required) - Senses Fitness Center - 4:00 pm
Complimentary Walk-In Facial Rejuvenation Consultations - Senses Spa & Salon - 5:00 pm



1820 SOCIETY: GAME CHALLENGE

Cove Cafe, Deck 11, Forward - 4:00 pm & 4:45 pm
 Society members unite as a team for this interactive game.

1820 SOCIETY: SMOOTHIE TIME

Frozone Treats, Deck 11, Midship - 10:00 pm
 Join us for some smoothies.

KNOW IT ALL TRIVIA

O'Gills Pub, Deck 4, Aft - 4:00 pm

Do you think you know it all? Put yourself to the test as your Club Host, pushes the limits of your knowledge at Know It All Trivia.

PUB QUIZ

O'Gills Pub, Deck 4, Aft - 7:15 pm

Join us as we test your knowledge against your fellow Guests at our Pub Quiz challenge.

LIVE GUITAR WITH SELKIE

Ooh La La, Deck 4, Aft - 7:30 pm, 9:30 pm, 10:30 pm & 11:30 pm

Join Selkie as she plays live for your listening pleasure.

MUSIC VIDEO DANCE PARTY

The Tube, Deck 4, Aft - 9:30 pm

Join your Cruise Staff DJ, and dance the night away to some of the top music videos to hit the charts.

SAFETY ASHORE INFORMATION

While you will find many great experiences ashore, please remain vigilant about your personal safety and the safety of your belongings. As in any large urban tourist destination, you'll want to take some basic precautions to make the most of your time ashore.

- Be aware of your surroundings at all times. Avoid short cuts, narrow alleys and poorly lit streets.
- Avoid wandering from the main shopping and tourist areas into unfamiliar territory. If venturing out independently, have a plan, use only licensed taxi operators.
- Identity/Credit Card theft can occur anywhere. Please remain vigilant in monitoring the safe keeping of your personal information.
- Leave valuables in your room safe and avoid carrying large amounts of cash. Exercise caution when using ATMs. Cameras and handbags should be carried close to your body or concealed out of sight.
- Leave air transportation tickets and other travel documents in your room safe. When going ashore, each adult is required to carry a Driver's license, passport or other government-issued photo ID. - Note: Some ports may require guests to carry passports ashore.
- Most crimes are easier to commit in dark unlit areas. When going ashore at night, please be extra vigilant about your personal safety.
- To help prevent stomach discomfort, eat thoroughly cooked foods that are served hot and avoid drinks made with tap or well water or unpasteurized dairy products when ashore.

FUN FOR ALL AGES HIGHLIGHTS



CHIP-IT GOLF (12+)

Lobby Atrium, Deck 3, Midship - 3:30 pm

It's par for the course for our Guests 12 and older to compete on our special "greens" in this fun tournament.



PIRATE DOUBLE UP BINGO

Bingo Pre-Sales start at 4:00 pm

D Lounge, Deck 4, Midship - 4:15 pm

Arrgh! Don't miss our 4 cash prize games and your chance to win some Pirate treasure! Great Disney Cruise Line raffle prizes to be won! Plus your chance to win the Jackpot money early! All electronic chances are doubled tonight! Pre-Sales start 15 minutes prior to game.

PIRATE GAMES

Deck 11 Stage, Deck 11, Midship - 7:15 pm

Arrgh ye up to the challenge of some crazy pirate themed games?

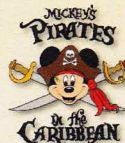

MICKEY'S PIRATES IN THE CARIBBEAN

Deck 11 Stage, Deck 11, Midship - 7:45 pm

It's a Pirate Celebration, me hearties! Come experience all the pirate fun alongside Captain Mickey Mouse and his famous pirate crew. Play, dance and acquire all the pirate skills needed to become an official member of Mickey's Pirate Crew! (Weather Permitting)

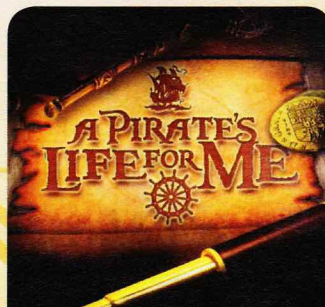

PIRATE GAME SHOW

Calling all Pirates, we be!
 If ye have an adventurous spirit or pirate savvy, come spin the "Wheel of Destiny" fer a treasure trove of fun be ripe for the takin' in this action packed pirate game show.

*D Lounge,
 Deck 4, Midship,
 9:30 pm*

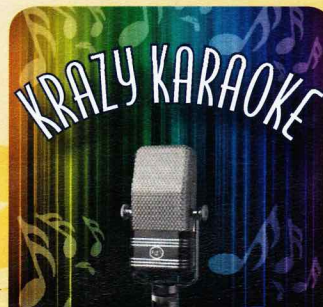

ADULT KARAOKE

Take to the stage, grab a microphone and sing your favorite tunes with your Club Host and DJ.

*The Tube (18+),
 Deck 4, Aft,
 10:45 pm*

YOUTH ACTIVITY HIGHLIGHTS

DINE & PLAY

A convenience for families dining at 8:15 pm, our Youth Activities counselors will be available at 9:15 pm at the entrance of Royal Court, Enchanted Garden and Animator's Palate dining rooms to bring registered children to join the fun in the Youth Activity areas.



Deck 5, Midship (7-1440)
(3-12 years old)

9:00 am - 10:30 pm

JAKE AND THE NEVERLAND PIRATES

3:30 pm

Join us for a journey to Neverland, all you need is Faith, Trust and Pixie Dust.

SO YOU WANT TO BE A PIRATE?

6:15 pm & 8:45 pm

Have you learned about life on the high seas? Do you have what it takes to be a pirate? Join Captain Hook and friends to find out!



Deck 5, Midship (7-1445)
(3-12 years old)

8:00 am - 12:00 am

STITCH'S ADVENTURE SQUAD

3:30 pm

Stitch, everyone's favorite alien, is making an appearance to share some of his mischievous games and activities.

PIRATES OF THE CARIBBEAN: TIDES OF FORTUNE

7:45 pm & 9:45 pm

Inspired from the Pirates of the Caribbean saga, during this interactive computer game, cruisers in Disney's Oceaneer Lab get a chance to sail the seven seas!



Deck 13, Midship (7-9743)
(11-14 years old)

10:00 am - 1:00 am

ICE CREAM SOCIAL

3:30 pm

I scream, you scream, we all scream for ice cream! Make your own frosty treat with your Counselors.

A PIRATE'S LIFE FOR ME

11:30 pm

Yo ho, yo ho, a Pirate's Life for Me! Aarrgh me mateys! Put your knowledge to the test!



Entrance on Deck 4, Forward (7-9418)
(14-17 years old)

12:00 pm - 2:00 am

ANYONE CAN COOK: CUPCAKES

4:00 pm

Anyone can cook as we work together to create some of our favorite treats. From our galley to yours; join our chef as they show you how to create cupcakes!

SPORTS DECK FUN

1:00 am

Take over the Sports Deck with some fun and friendly competition.

YOUTH ACTIVITIES OPEN HOUSE

Open House is an opportunity for all to come and participate in a variety of exciting activities and free time in the Oceaneer Club, Oceaneer Lab, it's a small world nursery, Vibe and Edge throughout the cruise. During these times secured programming will still be offered in the other venue for those looking to check their children into care.

Disney's Oceaneer Club: 9:00 am - 1:00 pm

Disney's Oceaneer Lab: 1:00 pm - 2:30 pm

Edge: 10:00 am - 11:00 am & 7:30 pm - 9:00 pm

Vibe: 6:00 pm - 7:30 pm

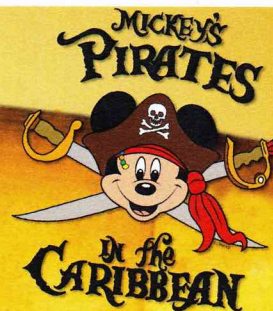

7:45 pm

**Pirate Games start at 7:15 pm
Deck 11 & 12 Mark the Spot**

It's a Pirate Celebration, me hearties!
Come experience all the pirate fun alongside Captain Mickey Mouse and his famous pirate crew.
(Weather Permitting)

Buccaneer Blast Fireworks

What's a pirate party without some fireworks to remind the other ships who be ruling the oceans blue?

10:15 pm

Deck 11 & 12 Mark the Spot

Fireworks will be on display Starboard side
Seen best from Deck 11, center pool area, and on Deck 12.
(Weather Permitting)

Club Pirate

If ye be a fan of Pirates of the Caribbean, tis time to revel in the night at the hottest dance club in all the seven seas.

(Immediately following Buccaneer Blast)
(Weather Permitting)

BUENA VISTA THEATRE

**Deck 4 & 5, Midship
Today's Movies**



3D

12:30 pm

Duration: 1 hr 55 mins

Rating: PG-13

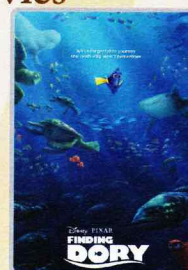

3D

3:15 pm

Duration: 1 hr 53 mins

Rating: PG



5:45 pm & 8:15 pm

Duration: 1 hr 42 mins

Rating: PG

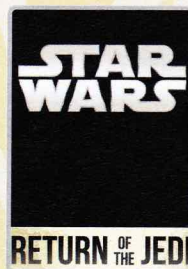

10:45 pm

Duration: 2 hrs 14 mins

Rating: PG

MORE TO ENJOY WHILE ONBOARD

WESTERN CARIBBEAN

Set your compass for the Caribbean! Disney Cruise Line offers Western Caribbean sailings to exotic ports where you'll find your Caribbean paradise. Most voyages even include a stop at Disney Castaway Cay. Visit the Disney Vacation Planning desk, Deck 4, Midship, for more information. Disney Vacation Planning tends to get busy on the last day of sailing. Don't miss the opportunity to plan your next Disney vacation.

DISNEY VACATION CLUB® GROUP PREVIEW

Want to learn more about taking magical vacations year after year? Please see a Disney Vacation Club representative on Deck 4, Midship, or call 7-2805 from your stateroom phone for more information about our interactive group presentation.

PORT SHOPPING INFORMATION

Cozumel is not to be missed, offering some of the best shopping this cruise! Meet your Port Shopping Guide, Maureen, in Diamonds International #1a between 9:30 am - 11:30 am. Make sure to pick up your Port Shopping Map & coupons on the gangway and your voucher for a free charm bracelet & sombrero charm at Diamonds International.

Connect@Sea

We are now offering a NEW and improved Internet service to stay connected on your cruise like no other in the industry! Internet packages range from \$0.25 per MB - \$89.00 (1000 MB package). For more information contact your Connect@Sea Expert or Guest Services onboard.

ONBOARD AIRLINE CHECK IN

Stop by the Guest Services Desk, Deck 3, Midship to find out about enrolling in our Onboard Airline Check In Service.

FREE ON DEMAND TV

Watch Disney movies, Hollywood features, ABC shows, and even captioned content, plus much more "On Demand" for FREE in the comfort of your stateroom! Bookmark your movie and come back to watch it later. Press MENU on your stateroom television remote control and follow the prompts.

PORT ADVENTURES

Hola! We have arrived at the island paradise of Cozumel just off the coast of Mexico. This is the perfect day to enjoy the beach in Cozumel or explore the island on a Jeep tour.

There are a myriad of options so make sure to book your place.

Visit the **Port Adventures Desk, Deck 5, Midship**, for more information.

SHOPPING

PIRATE PARTY GEAR

From eye patches and swords to Pirate Mickey Ear Hats, Mickey's Mainsail has all the pirate loot you need to gear up for Pirate Night! Deck 3, Forward.

LIGHT UP THE NIGHT

Glow merchandise is only available on Pirate Night! Don't miss your opportunity to light up the night! Stop by Quacks, Deck 11, Midship to complete your Pirate attire!

HAIR BRAIDING ONBOARD

Add some flair to your hair when you visit a Disney Cruise Line® hair braiding station! Stop by a station today for more information and to learn all about the available braiding styles. Subject to restrictions and availability. Deck 11, Midship.

CRISLU JEWELRY

Find exquisitely created classic and contemporary jewelry collections and special Disney Cruise Line designs from CRISLU. Wear it always and add sparkle to your day. Visit White Caps on Deck 3, Forward.

VISTA ART GALLERY

Visit our Art Gallery on Deck 4, Midship to view a large selection of Disney art. Giclees on canvas themed pieces from Princess films to your favorite characters in a pirate style!

CUSTOM STAR WARS DAY AT SEA NAMETAGS

Order and purchase a custom Star Wars Day at Sea Nametag with your name written in Aurebesh! Custom name limited to eleven (11) characters. Choose your side at Mickey's Mainsail, Deck 3, Forward.

Due to port regulations, when the ship is docked, the stores will remain closed.



SENSES
SPA & SALON

PAMPER PACKAGE

- 50 minute Full Body Massage
- Foot & Ankle Massage
- Indian Scalp Massage
- 25 Minute Booster Facial

All for \$149

Senses Spa & Salon, Deck 11, Forward, Extension 7-1465

The Pirates League

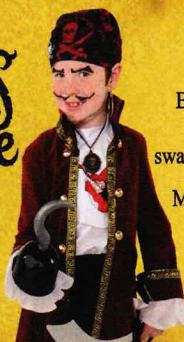

Shiver me timbers!

Pirates are invading the Bibbidi Bobbidi Boutique and are looking to transform you into a swashbuckling pirate to join their crew.

Make your reservations by visiting Bibbidi Bobbidi Boutique Deck 5, Midship, or dialing extension 7-9438. Limited space available.

Shutters

YOUR CRUISE PHOTOS

Order Our Cruise Photos USB and share your vacation memories digitally! No need to decide which photos to take home now. Select your photos from the comfort of your home. If you wish you can still unlock the photos on Digital kiosk in Shutters Digital. Offer available per stateroom. Hurry as supplies are limited. Please use the PHOTOFINDER tab on the kiosk or ask for assistance from a friendly photographer to help locate missing images.

*Please note that photos are available for viewing on our interactive photo kiosks approximately five hours after being taken and are only available for purchase during this cruise.

Photo sizes are preset and cannot be changed.

IMPORTANT INFORMATION

Security Notice

All Guests (including children) who wish to disembark the ship are required to present their Key to the World card at the gangway. A photo ID is also required for those Guests who are 18 years of age or older. Guests under the age of 18 are required to have a parent, guardian or other responsible adult sign an authorization form at the Guest Service Desk if they wish to go ashore unaccompanied or with any adult from another stateroom.

Inclement Weather

For the safety of all Guests, outdoor events may be changed due to unforeseen weather conditions.

Insect Repellent Advisory

The Centers for Disease Control and Prevention recommends wearing long-sleeved shirts and pants along with insect repellent to protect against mosquito bites and related illnesses when going ashore. Complimentary insect repellent is available on the pier as you exit the ship. Insect repellent is also available for purchase in White Caps. When using both sunscreen and insect repellent, use sunscreen first and apply insect repellent on top of sunscreen.

Corridor Quiet Hours

As a courtesy to all our Guests, please recognize quiet hallway hours from 10:00 pm till 8:00 am.

Environmental Message

With Disney's commitment to the Environment, please refrain from throwing anything over the Ship's side. Thank you!

No Reserved Seats Policy

As a courtesy to all our Guests, we kindly advise that the saving of seats is not permitted in the Walt Disney Theatre, and the saving of the sun loungers is not permitted on Deck 11, 12, and 13. Items left unattended will be returned to lost and found at Guest Services, Deck 3 Midship.

Cold and Flu Reminder

Please wash hands frequently and thoroughly, particularly before meals. Contact the Health Center by dialing 7-1923, should anyone in your party become ill.

Smoking

For the comfort of our Guests, the following areas are designated as smoking areas:
*Deck 13, forward, port side by Currents
*Deck 12, aft, port side outdoor area that is accessible through the Meridian Lounge
*Deck 4, aft, port side from 6:00 pm to 6:00 am only (all of Deck 4 is non-smoking from 6:00 am to 6:00 pm)
Smoking is prohibited inside all Guest staterooms and on stateroom verandahs. Guests found smoking in their staterooms or on their verandahs will be charged a \$250 stateroom recovery fee. Electronic cigarettes may only be used in designated smoking areas.

Walt Disney Theatre

Theatrical performances may use artificial fog, strobe lights, pyrotechnics and other special effects. For the safety of our performers and the comfort of those around you, the use of any photography, video recording device or any electronic equipment is prohibited.

Verandah Safety

Please do not leave any combustible materials on your balcony when not present in your stateroom for safety reasons.

Morning	8:30	8:45	9:00	9:15	9:30	9:45	10:00	10:15	10:30	10:45	11:00	11:15	11:30	11:45	12:00	12:15	12:30	12:45	1:00	1:15	1:30							
FUNNEL VISION	Finding Nemo (G) Open Captioning Funnel Vision							Ratatouille (G) Open Captioning Funnel Vision							WALL-E (G) Open Captioning Funnel Vision													
BUENA VISTA THEATRE																		Dr. Strange (PG-13) - 3D Duration: 1 Hour 55 Minutes										
CHARACTERS																												
FUN FOR ALL AGES						Color Yourself Heroic Oceaneer Club								Flittin' Around Oceaneer Club						Little Einstein's Adventure Oceaneer Club								
ADULTS	Fab Abs Senses Fitness Center		Friends of Bill W. Outlook																									
			Footprint Analysis Senses Fitness Center																									
VIBE 14-17 YEARS OLD															Matinee Movie													
EDGE 11-14 YEARS OLD						Youth Activities Open House					Craft Corner			Ninja			Cards Tournament			Your Pick: Games Galore								
OCEANEER LAB 3-12 YEARS OLD				Game Challenge				Pathfinders				Bingo				Magic PlayFloor				Lunch					Youth Activities Open House			
																							Pirates of the Caribbean					
OCEANEER CLUB 3-12 YEARS OLD	Youth Activities Open House																											
						Color Yourself Heroic								Flittin' Around						Little Einstein's Adventure								

Afternoon	1:45	2:00	2:15	2:30	2:45	3:00	3:15	3:30	3:45	4:00	4:15	4:30	4:45	5:00	5:15	5:30	5:45	6:00	6:15	6:30	6:45			
FUNNEL VISION	Tinker Bell (G) Open Captioning Funnel Vision																							
BUENA VISTA THEATRE	Finding Dory (PG) - 3D								Pete's Dragon (PG) Duration: 1 Hour 42 Minutes															
CHARACTERS							Mickey <small>Dk 4, Balcony</small>	Donald <small>Lobby Atrium (P)</small>	Minnie <small>Dk 4, Balcony</small>	Daisy <small>Lobby Atrium (P)</small>	Mickey <small>Dk 4, Balcony</small>	Donald <small>Lobby Atrium (P)</small>	Minnie <small>Dk 4, Balcony</small>	Daisy <small>Lobby Atrium (P)</small>										
							Chip & Dale <small>Lobby Atrium (S)</small>	Goofy <small>Lobby Atrium (V)</small>	Hook & Sneezy <small>Lobby Atrium (S)</small>	Stitch <small>Lobby Atrium (V)</small>	Chip & Dale <small>Lobby Atrium (S)</small>	Goofy <small>Lobby Atrium (V)</small>	Jack Sparrow <small>Preludes</small>	Stitch <small>Lobby Atrium (V)</small>										
FUN FOR ALL AGES			Pirate Trivia <small>La Piazza</small>		Pirate Crafts <small>La Piazza</small>		 <small>Lobby Atrium (12+)</small>		Bingo Pre Sales		Pirate Double Up <small>D Lounge</small>				 <small>D Lounge</small>				The Ventriloquism & Comedy of MICHAEL HARRISON <small>Walt Disney Theatre</small>					
											Pirate Crafts <small>La Piazza</small>								Family Crafts <small>D Lounge</small>					
ADULTS	Art of the Theme Show Tour <small>Meridian</small>								Pirate Crafts <small>O'Gills Pub</small>		1820 Society: Game Challenge <small>Cove Cafe</small>		Cruisin' Solo Gathering <small>Cove Cafe</small>											
											Know It All Trivia <small>O'Gills Pub</small>													
VIBE <small>14-17 YEARS OLD</small>	Teen Choice			Ninja		Brainteasers					Anyone Can Cook			Scavenger Hunt			Video Game Challenge			Open House				
EDGE <small>11-14 YEARS OLD</small>	GAGA Ball			Video Game Challenge			Ice Cream Social			Scavenger Hunt			Brain Teasers			Create a Postcard			Tween Choice					
OCEANEER LAB <small>3-12 YEARS OLD</small>	Youth Activities Open House				Magic PlayFloor				Stitch's Adventure Squad				Super Sloppy Science						Dinner					Pirate Prep
OCEANEER CLUB <small>3-12 YEARS OLD</small>	Heffalump Expodishun					Pre-School Fun (3-5 Years Old)				Face Paint Time											So You Want to be a Pirate?			
			Create a Postcard				Jake and the Neverland Pirates																	

Evening	7:00	7:15	7:30	7:45	8:00	8:15	8:30	8:45	9:00	9:15	9:30	9:45	10:00	10:15	10:30	10:45	11:00	11:15	11:30	11:45	12:00
FUNNEL VISION	Mickey's PITC Funnel Vision					Muppet Treasure Island (G) Open Captioning Funnel Vision					Buccaneer Blast & Club Pirate Funnel Vision					Pirates of the Caribbean: The Curse of the Black Pearl (PG-13) Funnel Vision					
BUENA VISTA THEATRE						Pete's Dragon (PG) Duration: 1 Hour 42 Minutes										Star Wars: Episode VI. Return of the Jedi (PG) Duration: 2 Hours 14 Minutes					
CHARACTERS	Jack Sparrow Preludes						Minnie Preludes			Donald Lobby Atrium (P)			Mickey Preludes			Daisy Lobby Atrium (P)					
FUN FOR ALL AGES	Pirate Games Deck Stage, Deck 11, Midship						The Ventriloquism & Comedy of MICHAEL HARRISON Walt Disney Theatre			A Pirate's Life For Me D Lounge						Buccaneer Blast followed by Club Pirate Deck Stage, Deck 11, Midship			Pirates of the Caribbean: The Curse of the Black Pearl (PG-13) Open Captioning Funnel Vision		
ADULTS	Pub Quiz O'Gills Pub			Live Piano with Clara Oman La Piazza						NCAA Basketball: Oklahoma vs. Texas O'Gills Pub			Music Video Dance Party The Tube			Clara Oman LIVE! La Piazza			1820 Society: Smoothie Time Frozone Treats		
VIBE 14-17 YEARS OLD	Open House			Your Pick: Games Galore			Craft Corner						Pirate Prep			Deck Party			A Pirate's Life For Me		
EDGE 11-14 YEARS OLD				Youth Activities Open House						Pirate Games						Deck Party			A Pirate's Life For Me		
OCEANEER LAB 3-12 YEARS OLD	Pirate Games			Pirates of the Caribbean			A Pirate's Life For Me			Create a Postcard			Pirates of the Caribbean			Treasure Hunt					
OCEANEER CLUB 3-12 YEARS OLD				Treasure Hunt						So You Want to be a Pirate?			Journey to Neverland								

Symbol for activities that will be repeated during the cruise

Fold along the dotted lines and take me with you so you don't miss any of the fun!

YOUTH ACTIVITIES OPEN HOUSE
A non-secured program with activities for families, adults and children to enjoy together.



MONDAY, JANUARY 23, 2017 COZUMEL, MEXICO

BUENA VISTA THEATRE

Deck 4 & 5, Midship



3D

12:30 pm
Duration:
1 hr 55 mins
Rating: PG-13



3D

3:15 pm
Duration:
1 hr 45 mins
Rating: PG

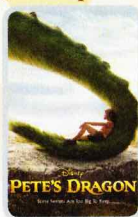

5:45 pm & 8:15 pm
Duration:
1 hr 42 mins
Rating: PG



RETURN OF THE JEDI

10:45 pm
Duration:
2 hrs 14 mins
Rating: PG

Character Appearances

MICKEY MOUSE

Deck 4, Balcony
3:30 pm & 4:30 pm
Preludes - 9:30 pm

CHIP & DALE

Lobby Atrium (S)
3:30 pm & 4:30 pm

DONALD DUCK

Lobby Atrium (P)
3:45 pm, 4:45 pm & 9:15 pm

GOOXY

Lobby Atrium (V)
3:45 pm & 4:45 pm
Deck 4, Balcony - 9:15 pm

MINNIE MOUSE

Deck 4, Balcony
4:00 pm & 5:00 pm
Preludes - 9:00 pm

CAPTAIN HOOK & MR SMEE

Lobby Atrium (S)
4:00 pm & 5:00 pm

DAISY DUCK

Lobby Atrium (P)
4:15 pm, 5:15 pm & 9:45 pm

STITCH

Lobby Atrium (V)
4:15 pm & 5:15 pm

CAPTAIN JACK SPARROW

Preludes
5:00 pm, 7:00 pm & 8:15 pm

MICKEY'S PIRATES IN THE CARIBBEAN

Deck 11 Stage - 7:45 pm

CAPTAIN HOOK

Deck 4, Balcony - 9:45 pm



(H) Hallway - (S) Starboard Side - (P) Port Side - (V) Vestibule

For details of daily Disney character appearances, refer to the character line in your Navigator Grid or the digital character board in the Lobby Atrium.

SHIP DIRECTORY

YOUTH ACTIVITIES

DISNEY'S OCEANEER CLUB	DECK 5, MID	9:00 AM - 10:30 PM
DISNEY'S OCEANEER LAB	DECK 5, MID	8:00 AM - 12:00 AM
EDGE	DECK 13, MID	10:00 AM - 1:00 AM
VIBE	DECK 4, FWD	12:00 PM - 2:00 AM
IT'S A SMALL WORLD NURSERY	DECK 5, MID	8:00 AM - 11:00 PM

POOLS & MORE

* Children under 12 must have adult supervision in pool areas.

AQUADUCK	DECK 12, MID	11:00 AM - 9:00 PM
AQUALAB	DECK 12, AFT	11:00 AM - 6:00 PM
DONALD'S POOL	DECK 11, MID	9:00 AM - 5:30 PM
MICKEY'S POOL	DECK 11, MID	9:00 AM - 5:30 PM
MICKEY'S SLIDE	DECK 11, MID	9:00 AM - 5:30 PM
NEMO'S REEF	DECK 11, MID	9:00 AM - 5:30 PM
QUIET COVE POOL (18+)	DECK 11, FWD	8:00 AM - 11:00 PM
SATELLITE FALLS (18+)	DECK 13, FWD	6:00 AM - 8:00 PM

Please note, "selfie sticks" are not permitted in the pools or on the slides.

Complimentary pool vests are available for children to use in the pools onboard. They are located on the pool deck.

RECREATION

GOLF/SPORTS SIMULATORS	DECK 13, AFT	9:00 AM - 6:00 PM
GOOXY GOLF	DECK 13, AFT	8:00 AM - 5:30 PM
GOOXY'S SPORTS DECK	DECK 13, AFT	8:00 AM - 6:00 PM
MIDSHIP DETECTIVE AGENCY	DECKS 2 & 5, MID	9:00 AM - 10:00 PM
PORT ADVENTURES DESK	DECK 5, MID	7:30 AM - 10:00 AM 7:00 PM - 8:30 PM
SENSES FITNESS CENTER (18+)	DECK 11, FWD	6:00 AM - 10:00 PM

GENERAL INFORMATION

ARR-CADE	DECK 11, AFT	24 HOURS
CONNECT@SEA	DECK 4, MID	8:00 AM - 10:00 AM 4:00 PM - 6:00 PM 7:00 PM - 10:00 PM
DISNEY VACATION CLUB	DECK 4, MID	5:30 PM - 10:00 PM
DISNEY VACATION PLANNING	DECK 4, MID	8:00 AM - 10:00 AM 4:00 PM - 9:00 PM
GUEST SERVICES	DECK 3, MID	24 HOURS
HAIR BRANDING	DECK 11, MID	2:00 PM - 9:30 PM
MEDICAL HEALTH CENTER	DECK 1, FWD	9:30 AM - 11:00 AM 4:30 PM - 7:00 PM
PORT SHOPPING DESK	DECK 4, MID	7:30 PM - 8:30 PM
PRELUDES	DECK 3, FWD	5:45 PM - 8:45 PM
SENSES SPA AND SALON	DECK 11, FWD	8:00 AM - 10:00 PM
SHUTTERS PHOTO GALLERY	DECK 4, MID	5:30 PM - 10:30 PM
SHUTTERS DIGITAL	DECK 4, MID	5:30 PM - 10:30 PM

SHOPPING

BIBBIDI BOBBIDI BOUTIQUE	DECK 5, MID	9:00 AM - 9:00 PM
MICKEY'S MAINSAIL	DECK 3, FWD	5:30 PM - 11:00 PM
QUACKS	DECK 11, MID	
SEA TREASURES	DECK 3, FWD	5:30 PM - 11:00 PM
VISTA GALLERY	DECK 4, MID	5:45 PM - 10:30 PM
WHITE CAPS	DECK 3, FWD	5:30 PM - 11:00 PM
WHOZITS & WHATZITS	DECK 11, MID	5:45 PM - 10:00 PM

DINNER MENU

Animator's Palate : Pacific Rim Cuisine
Enchanted Garden : Continental Market Cuisine
Royal Court : French Cuisine
Dining Times: 5:45pm & 8:15pm

DRINK OF THE DAY

Sunken Treasure (Alcoholic)
Princess Delight (Non-Alcoholic)

WEATHER FORECAST

Today: Partly Sunny
High: 78°F/26°C
Tomorrow: Sunny
High: 78°F/26°C

Evening Attire: Pirate or Cruise Casual

DINING & LOUNGES

BREAKFAST

CABANAS CONTINENTAL	DECK 11, AFT	6:15 AM - 6:45 AM
CABANAS	DECK 11, AFT	6:45 AM - 10:30 AM
ROYAL COURT	DECK 3, MID	7:30 AM - 9:00 AM

LUNCH

CABANAS	DECK 11, AFT	11:45 AM - 2:15 PM
FILLMORE'S FAVORITES	DECK 11, MID	10:45 AM - 6:30 PM
LUIGI'S PIZZA	DECK 11, MID	10:45 AM - 6:30 PM
ROYAL COURT	DECK 3, MID	12:00 PM - 1:30 PM
TOW MATER'S GRILL	DECK 11, MID	10:45 AM - 11:00 PM

DINNER

ANIMATOR'S PALATE	DECK 3, AFT	5:45 PM & 8:15 PM
ENCHANTED GARDEN	DECK 2, MID	5:45 PM & 8:15 PM
ROYAL COURT	DECK 3, MID	5:45 PM & 8:15 PM
CABANAS TABLE SERVICE	DECK 11, AFT	6:30 PM - 8:30 PM
PALO (18+) (RESERVATIONS REG. & NOM. FEE APPLIES)	DECK 12, AFT	6:00 PM - 8:30 PM
REMY (18+) (RESERVATIONS REG. & NOM. FEE APPLIES)	DECK 12, AFT	6:00 PM - 8:30 PM

LATE NIGHT (SNACKS)

LA PIAZZA (18+)	DECK 4, AFT	10:45 PM - 11:45 PM
LUIGI'S PIZZA	DECK 11, MID	9:30 PM - 12:00 AM

ADDED FEATURES

BEVERAGE STATION	DECK 11, MID	24 HOURS
EYE SCREAM	DECK 11, MID	11:00 AM - 12:00 AM
ROOM SERVICE	DIAL 0	24 HOURS

ENTERTAINMENT - LOUNGES - BARS

Adults must be 21 and older to consume alcoholic beverages.

BON VOYAGE	DECK 3, MID	3:00 PM - 11:00 PM
COVE BAR (18+)	DECK 11, FWD	10:00 AM - 10:00 PM
COVE CAFE (18+)	DECK 11, FWD	6:45 AM - 12:00 AM
CURRENTS (18+)	DECK 13, FWD	11:00 AM - 11:30 PM
D LOUNGE	DECK 4, MID	SHOWTIMES
FROZONE TREATS	DECK 11, MID	11:00 AM - 6:00 PM
LA PIAZZA (18+ AFTER 9:00 P.M.)	DECK 4, AFT	4:00 PM - 12:00 AM
MERIDIAN (18+)	DECK 12, AFT	3:00 PM - 12:00 AM
O'GILLS PUB (18+ AFTER 9:00 P.M.)	DECK 4, AFT	3:00 PM - 12:00 AM
OOH LA LA (18+)	DECK 4, AFT	5:30 PM - 12:00 AM
OUTLOOK	DECK 14, MID	
SKYLINE (18+)	DECK 4, AFT	5:30 PM - 12:30 AM
THE TUBE (18+ AFTER 9:00 P.M.)	DECK 4, AFT	7:00 PM - 8:30 PM 9:30 PM - 2:00 AM
VISTA CAFE	DECK 4, MID	7:00 AM - 10:30 PM
WAVES	DECK 12, AFT	1:00 PM - 6:00 PM

Public Health Advisory: Consuming raw or under-cooked meats, poultry, seafood, shellfish, or eggs may increase your risk for food borne illness, especially if you have certain medical condition.



IMPORTANT INFORMATION

Please check your tour tickets for meeting times and locations.
Visit the Port Adventures Desk, Deck 5, Midship, for any questions.

All Ashore: 8:30 am
All Aboard: 4:30 pm

SHIP'S AGENT IN FALMOUTH

Caribbean Cruise Shipping & Tours, LTD
66 Claude Clark Ave, P.O. Box 174, Montego Bay, Jamaica
T: (876) 952-2007 or (876) 952-6260
Mobile: (876) 997-5710

IMPORTANT NUMBERS

Fire/Security: 7-3001
Medical EMERGENCY: 7-3000
Health Center: 7-1923