

PERSONAL NAVIGATOR



All Ashore: 8:30 am All Aboard: 4:45 pm
Evening Attire: Pirate or Cruise Casual

WEATHER Today: Partly Cloudy
FORECAST High: 86 F/30°C

WEDNESDAY, OCTOBER 17, 2018

DISNEY CASTAWAY CAY

Morning	8:30	8:45	9:00	9:15	9:30	9:45	10:00	10:15	10:30	10:45	11:00	11:15	11:30	11:45	12:00	12:15	12:30	12:45	1:00	1:15	1:30										
FUNNEL VISION	Up (PG) Open Captioning Funnel Vision										Big Hero 6 (PG) Open Captioning Funnel Vision																				
BUENA VISTA THEATRE	Family Movie Fun Time: Christopher Robin (PG) Open Captioning Duration: 1 Hour 44 Minutes										The Incredibles 2 (PG) Duration: 1 Hour 58 Minutes																				
CHARACTERS	Woody Lobby Atrium (V)	Chip & Dale Post Office	Jessie Lobby Atrium (V)	Mickey Rustmore	Woody Lobby Atrium (V)	Minnie Rustmore	Jessie Lobby Atrium (V)	Mickey Scuttles Cove	Minnie Scuttles Cove																						
FUN FOR ALL AGES	 10+ Meet in Evolution at 8:00 am (Departs at 8:30 am)		Youth Activities Open House Disney's Oceaneer Lab				Parachute Games Disney's Oceaneer Lab		Youth Activities Open House Disney's Oceaneer Lab			Wii Challenge Disney's Oceaneer Lab		Cruise Staff DJ Island Gazebo 1		Character Dance Party Island Gazebo 1		Island Vibes with Cruise Staff DJ Island Gazebo 1		Family Whale Dig Monstro Point											
ADULTS	Friends of Bill W. Outlook						 Volleyball- Bike Rentals		Yoga on the Beach Serenity Bay			Ping Pong Tournament In Da Shade		Absolute 90's with Suzy & Alex Serenity Bay		 Basketball Free Throw- In Da Shade		Halloween Animation Cels													
VIBE 14-17 YEARS OLD	Teen Wild Side Departs Vibe at 9:15 am										Hangin' Teen Hideout					Foosball Tournament					Volleyball										
EDGE 11-14 YEARS OLD											Invade Teen Hideout (@ Disney Castaway Cay)										Island Scavenger Hunt		Pelican Plunge								
SCUTTLE'S COVE 3-12 YEARS OLD											Moana's Sandcastle Building Contest					Whale Dig					Coconut Bowling					Lunch at Pop's Props		Disney Castaway Luau			
OCEANEER LAB 3-12 YEARS OLD											Youth Activities Open House					Parachute Games		Open House			Wii Challenge		Youth Activities Open House								
OCEANEER CLUB 3-12 YEARS OLD																					Halloween Animation Cels										
Afternoon	1:45	2:00	2:15	2:30	2:45	3:00	3:15	3:30	3:45	4:00	4:15	4:30	4:45	5:00	5:15	5:30	5:45	6:00	6:15	6:30	6:45										
FUNNEL VISION	Monster Inc. (G) Open Captioning Funnel Vision										Boat Building Regatta Funnel Vision					Moana (PG) Open Captioning Funnel Vision					Peter Pan (G) Open Captioning Funnel Vision										
BUENA VISTA THEATRE	The Nutcracker & the Four Realms Preview Duration: 8 Minutes		Christopher Robin (PG) Duration: 1 Hour 44 Minutes																			Ant-Man and The Wasp (PG-13) Duration: 1 Hour 58 Minutes									
CHARACTERS										Pluto Ballgown				Chip & Dale Lobby Atrium (V)	Mickey Mouse Ballgown																
FUN FOR ALL AGES	Dance Party Disney's Oceaneer Club		Island Vibes with Cruise Staff DJ Island Gazebo 1		Toddler Time Outlook		Disney Racers Disney's Oceaneer Club		 Lobby Atrium (12+)		 D Lounge		Bingo Pre-Sales Evolution		Pirate Double Up Jackpot Evolution		Disney Tunes with Ievgeniia Lobby Atrium		The Magic and Illusion of SCOTT PEPPER Walt Disney Theatre		A Pirate's Life for Me D Lounge										
ADULTS	Current Hit Sounds with Suzy & Alex Serenity Bay		Ultimate Disney Trivia Pub 687		Art of The Theme Show Tour Meridian										 Disney Vacation Club Group Preview D Lounge		Cruisin' Solo Gathering Cove Cafe		Love Songs with Joe Creamer Pink! Wine and Champagne Bar												
VIBE 14-17 YEARS OLD	Ping Pong										Youth Activities Open House					Wii Challenge					Craft Corner		Animation Antics								
EDGE 11-14 YEARS OLD	Hangin' at In Da Shade										Youth Activities Open House					Build a Droid					Crowning of the Couch Potato		GAGA Ball		Pirate Games						
OCEANEER LAB 3-12 YEARS OLD	Anyone Can Cook: Cupcakes										Pirate Games		Stitch's Adventure Squad			Piston Cup Challenge		Scavenger Hunt					Dinner		A Pirate's Life For Me						
OCEANEER CLUB 3-12 YEARS OLD	Dance Party		Open House		Disney Racers		Open House		Jedi Training: Experience the Force		Pre-School Fun (3-5 Years Old)		Magic PlayFloor		Glow Jam							Pirate Prep									
Evening	7:00	7:15	7:30	7:45	8:00	8:15	8:30	8:45	9:00	9:15	9:30	9:45	10:00	10:15	10:30	10:45	11:00	11:15	11:30	11:45	12:00										
FUNNEL VISION	Mickey's PITC Funnel Vision					Muppet Treasure Island (G) Open Captioning Funnel Vision										Buccaneer Blast & Club Pirate Funnel Vision					Haunted Stories of the Seas Funnel Vision					Curse of the Black Pearl (PG-13) Funnel Vision					
BUENA VISTA THEATRE	The Nutcracker & the Four Realms Preview Duration: 8 Minutes		Ant-Man and the Wasp (PG-13) Duration: 1 Hour 58 Minutes																			The Incredibles 2 (PG) Open Captioning Funnel Vision									
CHARACTERS	Jack Sparrow Preludes		 Deck Stage, Deck 11, Midship										Mickey Mouse Ballgown					Chip & Dale Lobby Atrium (P)		Hook & Smee Lobby Atrium (V)											
FUN FOR ALL AGES			Pirate Games Deck Stage, Deck 11, Midship		The Magic and Illusion of SCOTT PEPPER Walt Disney Theatre										 D Lounge		Buccaneer Blast followed by Club Pirate Deck Stage, Deck 11, Midship		 Deck 11, Midship												
ADULTS	Family Dance Party with Ievgeniia Lobby Atrium		Current Hit Sounds with Suzy & Alex District Lounge		90's Music Trivia Pub 687												Elton John & Billy Joel Tribute with Joe Creamer District Lounge		 Ice Cream - Vanellope's		Best of the 60's Music Pink! Wine and Champagne Bar		KRAZY KARAOKE Evolution		Cruise Staff DJ District Lounge						
VIBE 14-17 YEARS OLD	Heroes and Villains										Pirate Prep					Bring It!					Deck Party		A Pirate's Life For Me		Gotcha Registration						
EDGE 11-14 YEARS OLD	Heroes and Villains										Tween Choice		Animation Antics			Pirate Prep					A Pirate's Life For Me		Trivia Challenge								
OCEANEER LAB 3-12 YEARS OLD	Pirate Crafts		What Goes Up?			So You Want to be a Pirate?					Get the Hook		Marshmallow Olympics					Wacky Relays													
OCEANEER CLUB 3-12 YEARS OLD	Padawan Mind Challenge		Memory Wall			Star Wars Galaxy Designers		Scavenger Hunt			Disney Infinity: Archery Challenge		Pirate Crafts																		

Stingray (Alcoholic)
Coco Ball (Non-Alcoholic)

DRINK OF THE DAY

YOUTH ACTIVITIES OPEN HOUSE
A non-secured program with activities for families, adults and children to enjoy together.



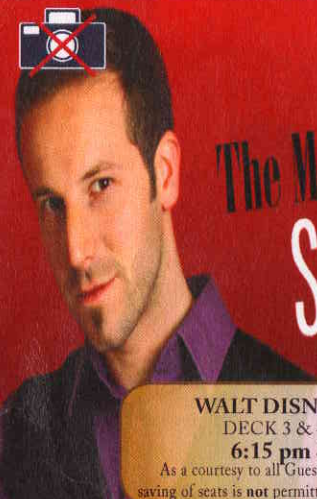

The Magic and Illusion of Scott Pepper

WALT DISNEY THEATRE
DECK 3 & 4, FORWARD
6:15 pm & 8:30 pm

As a courtesy to all Guests, we kindly advise that the saving of seats is **not** permitted in the Walt Disney Theatre.

Assistance available at the entrance to the Walt Disney Theatre 30 minutes prior to show time.

Character Appearances

- | | | | | | |
|---|--|--|---|---|---|
| WOODY
Lobby Atrium (V)
8:30 am & 9:30 am | OLAF
Animator's Palate
8:30 am & 9:30 am | CHIP & DALE
Post Office
8:45 am & 9:45 am | STITCH
Gangway
9:00 am & 10:00 am | JESSIE
Lobby Atrium (V)
9:00 am & 10:00 am | CAPTAIN JACK SPARROW
Marge's Barges
9:00 am & 10:00 am |
| OLAF
Animator's Palate
8:30 am & 9:30 am | CHIP & DALE
Post Office
8:45 am & 9:45 am | STITCH
Gangway
9:00 am & 10:00 am | JESSIE
Lobby Atrium (V)
9:00 am & 10:00 am | CAPTAIN JACK SPARROW
Marge's Barges
9:00 am & 10:00 am | |
| DAISY DUCK
Scuttle's Cove - 9:15 am | CHARACTER DANCE PARTY
Island Gazebo 1 - 12:00 pm | | | | |

(H) Hallway - (S) Starboard Side - (P) Port Side - (V) Vestibule
For details of daily Disney character appearances, refer to the character line on your Navigator Grid, or the digital character board in the Lobby Atrium. Lines close 15 minutes after advertised start time.

Smoking
For the comfort of our guests the following areas are designated as Smoking areas:
• Deck 13, Forward, port side, by "Currents"
• Deck 12, Aft, port side outdoor area that is accessible through the Meridian Lounge
• Deck 4, Aft, port side, the outside Promenade Deck from 6:00 pm to 6:00 am only (all of Deck 4 is no smoking from 6:00 am to 6:00 pm).
Smoking is prohibited inside all Guest staterooms and on stateroom verandahs. Guests found smoking in their staterooms or on their verandahs will be charged a \$250 stateroom recovery fee. Electronic cigarettes may only be used in designated smoking areas.

Verandah Safety
Please do not leave any personal items on your verandah that may be blown overboard or present a fire hazard if left unattended. Do not throw anything over the ship's side. Guests should not sit, lean or climb on the railing or leave children unattended on the verandah. Do not open the verandah and stateroom doors simultaneously as this may create a wind effect and could cause the doors to slam unexpectedly.
Cold and Flu Reminder
Wash hands frequently, particularly before meals. Contact the Health Center at 7-1927, should anyone in your party become ill.
Sunscreen/Insect Repellent Advisory
Protect against mosquito bites and related illnesses by applying insect repellent on top of sunscreen when going ashore.

SHIP DIRECTORY

YOUTH ACTIVITIES		
DISNEY'S OCEANEER CLUB	DECK 5, MID	1:00 PM - 10:30 PM
DISNEY'S OCEANEER LAB	DECK 5, MID	9:00 AM - 1:00 PM 2:00 PM - 12:00 PM
EDGE	DECK 13, MID	3:00 PM - 1:00 AM
IT'S A SMALL WORLD NURSERY	DECK 5, MID	8:00 AM - 12:00 AM
SCUTTLE'S COVE	CASTAWAY CAY	8:30 AM - 4:00 PM
VIBE	DECK 4, FWD	4:00 PM - 2:00 AM
POOLS & MORE		
* Children under 12 must have adult supervision in pool areas.		
AQUADUCK	DECK 12, AFT	10:00 AM - 8:30 PM
DONALD'S POOL	DECK 11, MID	10:00 AM - 6:00 PM
FUNNEL PUDDLE	DECK 12, FWD	8:00 AM - 6:00 PM
MICKEY'S POOL	DECK 11, MID	8:30 AM - 6:00 PM
MICKEY'S SLIDE	DECK 11, MID	12:30 PM - 6:00 PM
NEMO'S REEF	DECK 11, MID	10:00 AM - 6:00 PM
QUIET COVE POOL (18+)	DECK 11, FWD	8:00 AM - 11:00 PM
SATELLITE FALLS (18+)	DECK 13, FWD	9:00 AM - 8:00 PM
Please note "selfie sticks" are not permitted in any aquatic area. Complimentary pool vests are available for children to use in the pools onboard. Located on the pool deck.		
RECREATION		
GOLF/SPORTS SIMULATOR	DECK 13, AFT	1:00 PM - 6:00 PM
GOOFY GOLF	DECK 13, AFT	8:00 AM - 8:30 PM
GOOFY'S SPORTS DECK	DECK 13, AFT	12:00 AM - 6:00 PM
MARGE'S BARGES	CASTAWAY CAY	
MIDSHIP DETECTIVE AGENCY	DECK 2 & 5, MID	8:00 AM - 11:00 PM
PORT ADVENTURES DESK	DECK 5, MID	
SENSES FITNESS CENTER (18+)	DECK 11, FWD	6:00 AM - 10:00 PM
GENERAL INFORMATION		
BUENA VISTA THEATRE	DECK 4 & 5, MID	SHOWTIMES
CONNECT@SEA DESK	DECK 4, MID	8:00 AM - 10:00 AM 4:00 PM - 6:00 PM 7:00 PM - 8:00 PM
DISNEY VACATION CLUB	DECK 4, MID	9:00 AM - 10:00 AM 5:30 PM - 10:00 PM
DISNEY VACATION PLANNING	DECK 4, MID	8:30 AM - 10:00 AM 4:00 PM - 10:00 PM
GUEST SERVICES	DECK 3, MID	24 HOURS
HAIRBRAIDING	DECK 11, MID	5:30 PM - 10:00 PM
MEDICAL HEALTH CENTER	DECK 1, FWD	9:30 AM - 11:00 AM 4:30 PM - 7:00 PM
PORT SHOPPING DESK	DECK 4, MID	8:00 AM - 9:30 AM
PRELUDES	DECK 3, FWD	5:30 PM - 9:00 PM
SENSES SPA AND SALON	DECK 11, FWD	8:00 AM - 10:00 PM
SHUTTERS PHOTO GALLERY	DECK 4, MID	6:00 PM - 10:30 PM
WALT DISNEY THEATRE	DECK 3 & 4, FWD	SHOWTIMES
SHOPPING		
BIBBIDI BOBBIDI BOUTIQUE	DECK 5, MID	9:00 AM - 2:00 PM 3:00 PM - 9:00 PM
MICKEY'S MAINSAIL	DECK 3, FWD	5:30 PM - 11:00 PM
SEA TREASURES	DECK 3, FWD	5:30 PM - 11:00 PM
QUACKS	DECK 11, MID	
VISTA GALLERY	DECK 4, MID	6:30 PM - 11:00 PM
WHITE CAPS	DECK 3, FWD	5:30 PM - 11:00 PM
WHOZITS & WHATZITS	DECK 11, MID	7:00 PM - 11:00 PM

DUE TO PORT REGULATIONS, WHEN THE SHIP IS DOCKED, THE STORES MUST REMAIN CLOSED.

SPECIALS OF THE DAY

Senses Spa & Salon - Biotec Facial
Our revolutionary facials address skin tone, blemishes and fine lines to transform the texture of the skin. The ultrasonic peel, massage and light therapy deliver a complexion that has never been smoother.

Merchandise - Fine Jewelry & Timepieces
Sparkle with Crown of Light diamonds and Safi Kilima Tanzanite. Explore the exquisite style and function of Breitling and Hublot watches, White Caps, Deck 3, Forward.

Shutters - Pirate Portraits
Family and Lifestyle photos tonight at 5:15 pm - 6:00 pm, 7:15 pm - 8:30 pm & 9:30 pm - 10:15 pm
Stairs portrait also available for groups of 8 or more guests between 7:30 pm - 8:30 pm

DINING & LOUNGES

BREAKFAST		
CABANAS CONTINENTAL	DECK 11, AFT	7:00 AM - 7:30 AM
CABANAS	DECK 11, AFT	7:30 AM - 10:45 AM
ENCHANTED GARDEN	DECK 2, MID	8:00 AM - 10:30 AM
ROYAL PALACE	DECK 3, MID	8:00 AM - 9:30 AM
LUNCH		
CABANAS	DECK 11, AFT	12:00 PM - 2:00 PM
COOKIES	CASTAWAY CAY	11:30 AM - 2:00 PM
COOKIES TOO	CASTAWAY CAY	11:30 AM - 2:00 PM
SERENITY BAY (18+)	CASTAWAY CAY	11:30 AM - 2:00 PM
FILLMORE'S FAVORITES	DECK 11, MID	10:30 AM - 6:00 PM
LUIGI'S PIZZA	DECK 11, MID	10:30 AM - 6:00 PM
TOW MATER'S GRILL	DECK 11, MID	10:30 AM - 6:00 PM
DINNER		
ANIMATOR'S PALATE	DECK 3, AFT	5:45 PM & 8:15 PM
CABANAS TABLE SERVICE	DECK 11, AFT	6:30 PM - 8:30 PM
ENCHANTED GARDEN	DECK 2, MID	5:45 PM & 8:15 PM
PALO (18+) (RESERVATIONS REQ. & NOM. FEE APPLIES)	DECK 12, AFT	6:00 PM - 8:30 PM
REMY (18+) (RESERVATIONS REQ. & NOM. FEE APPLIES)	DECK 12, AFT	6:00 PM - 8:30 PM
ROYAL PALACE	DECK 3, MID	5:45 PM & 8:15 PM
TOW MATER'S GRILL	DECK 11, MID	6:00 PM - 11:00 PM
LATE NIGHT SNACKS		
CABANAS - PIRATE'S BUFFET	DECK 11, AFT	10:30 PM - 11:15 PM
LUIGI'S PIZZA	DECK 11, MID	9:30 PM - 12:30 AM
ADDED FEATURES		
BEVERAGE STATION	DECK 11, MID	24 HOURS
EYE SCREAM	DECK 11, MID	10:30 AM - 11:30 PM
ROOM SERVICE	DIAL 0	24 HOURS
VANELLOPE'S SWEETS AND TREATS	DECK 11, AFT	12:00 PM - 11:30 PM
ENTERTAINMENT - LOUNGES - BARS		
Adults must be 21 and older to consume alcoholic beverages.		
BON VOYAGE	DECK 3, MID	2:00 PM - 11:00 PM
COVE BAR (18+)	DECK 11, FWD	10:00 AM - 11:00 PM
COVE CAFE (18+)	DECK 11, FWD	7:00 AM - 12:00 AM
CURRENTS (18+)	DECK 13, FWD	1:30 PM - 12:00 AM
D LOUNGE	DECK 4, MID	SHOWTIMES
DISTRICT LOUNGE (18+ AFTER 9:00 PM)	DECK 4, AFT	5:00 PM - 2:00 AM
EVOLUTION (18+ AFTER 9:00 PM)	DECK 4, AFT	9:30 PM - 12:00 AM
FROZONE TREATS	DECK 11, MID	1:30 PM - 11:00 PM
MERIDIAN (18+)	DECK 12, AFT	5:30 PM - 12:00 AM
OUTLOOK	DECK 14, MID	
PINK: WINE AND CHAMPAGNE BAR (18+)	DECK 4, AFT	5:00 PM - 12:00 AM
PUB 687 (18+ AFTER 9:00 PM)	DECK 4, AFT	4:30 PM - 12:00 AM
SENSES JUICE BAR	DECK 11, FWD	6:00 AM - 8:00 PM
SKYLINE (18+)	DECK 4, AFT	5:30 PM - 12:00 AM
VISTA CAFE	DECK 4, MID	7:00 AM - 10:30 PM
WAVES	DECK 12, AFT	
CASTAWAY CAY BARS		
CASTAWAY AIR BAR	CASTAWAY CAY	9:30 AM - 3:30 PM
CONCHED OUT BAR	CASTAWAY CAY	9:30 AM - 4:00 PM
HEADS UP BAR	CASTAWAY CAY	9:30 AM - 3:30 PM
SAND BAR	CASTAWAY CAY	9:30 AM - 3:30 PM
SUMMERTIME FREEZE	CASTAWAY CAY	9:30 AM - 4:00 PM

Public Health Advisory: Consuming raw or under-cooked meats, poultry, seafood, shellfish, or eggs may increase your risk for food borne illness, especially if you have certain medical conditions.

MIDSHIP DETECTIVE AGENCY

Use your detective know-how and our special detective "badge" to search the ship and catch your criminal! Deck 2 & 5, Midship Kiosks.

IMPORTANT NUMBERS	Security Notice
Fire/Security:	7-3001
Medical Emergency:	7-3000
Health Center:	7-1927
All Ashore: Approx. 8:30 am	
All Aboard: 4:45 pm	

All Guests (including children) who wish to disembark the ship are required to present their Key to the World card at the gangway. A photo ID is also required for those Guests who are 18 years of age or older. Guests under the age of 18 are required to have a parent, guardian or other responsible adult sign an authorization form at the Guest Service Desk if they wish to go ashore unaccompanied or with any adult from another stateroom.