

VOYAGE NAVIGATOR

SATURDAY
JUNE 23, 2018

TO
SATURDAY
JUNE 30, 2018

CRUISE HIGHLIGHTS

SATURDAY

PORT CANAVERAL
Port Departure: 5:00 pm
All Aboard: 3:45 pm
Attire: Cruise Casual

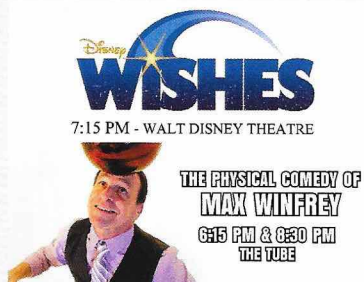

SUNDAY

DAY AT SEA
Attire: Formal

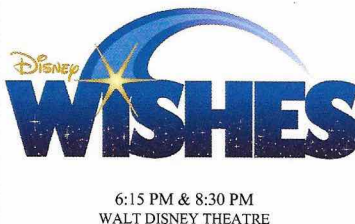

MONDAY

COZUMEL
All Ashore: 8:30 am
All Aboard: 4:45 pm
Attire: Cruise Casual

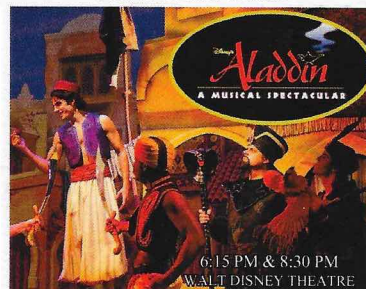

TUESDAY

GEORGE TOWN
All Ashore: 10:30 am
All Aboard: 5:30 pm
Attire: Cruise Casual



WEDNESDAY

FALMOUTH
All Ashore: 7:30 am
All Aboard: 4:45 pm
Attire: Pirate or Cruise Casual

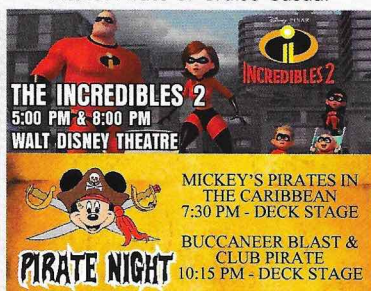

THURSDAY

DAY AT SEA
Attire: Semi Formal

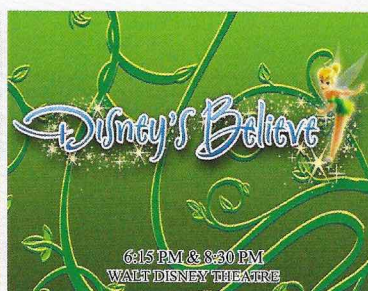

FRIDAY

DISNEY CASTAWAY CAY
All Ashore: 8:30 am
All Aboard: 4:45 pm
Attire: Cruise Casual

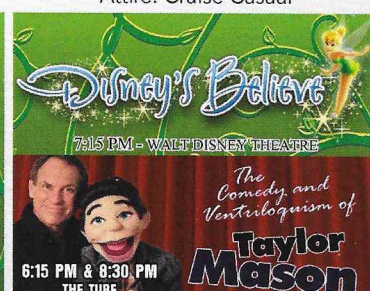

Subject to change.

WELCOME ABOARD!

YOUR STATEROOM & LUGGAGE

Staterooms will be ready at 1:30 pm. To allow your Stateroom Host/ess time to prepare your room, please do not remove the blue stanchion straps. Stateroom hosts will deliver luggage throughout the day until 5:30 pm.

STATEROOMS WITH BUNK BEDS

Bunk beds are recessed into the ceiling and will be prepared during evening turndown service by your Stateroom Host/ess.

STATEROOM SAFE

Each stateroom is equipped with a secured storage safe. Instructions for use are located on the safe.

TO CHANGE DINING ASSIGNMENT

Requests for different seating times will be taken today:

12:30 pm - 3:00 pm; Book in Animator's Palate, Deck 3, Aft
3:00 pm - 5:00 pm; please dial 7-1831, 7-1832, or 7-1833

REMY & PALO DINING RESERVATIONS

Reservations are required and will be taken on a first come basis today:

12:30 pm - 3:00 pm Animator's Palate, Palo & Remy
3:00 - 5:00 pm Please leave a voice mail at 7-9735 for Palo or 7-9734 for Remy.

Please dial 7-9734 for Remy or 7-9735 for Palo for more information. Cover charge applicable.

Adult Exclusive Dining Opportunity! Guests are invited to make 2 dinner reservations at our two adult-exclusive restaurants, Palo & Remy. This includes one reservation on embarkation evening and one more on another night of the cruise. Reservations are subject to availability and a specialty dining charge will apply.

DINNER

5:45 pm - First seating 8:15 pm - Second seating

Please check your Key To The World Card or dining tickets for details of your dining rotation, and bring them to your specific dining location. There is no need to wait in line prior to dinner. Dining Rooms open at designated seating times and your table is reserved each night of your cruise.

A = Animator's Palate, Deck 3, Aft E = Enchanted Garden, Deck 2, Midship R = Royal Court, Deck 3, Midship

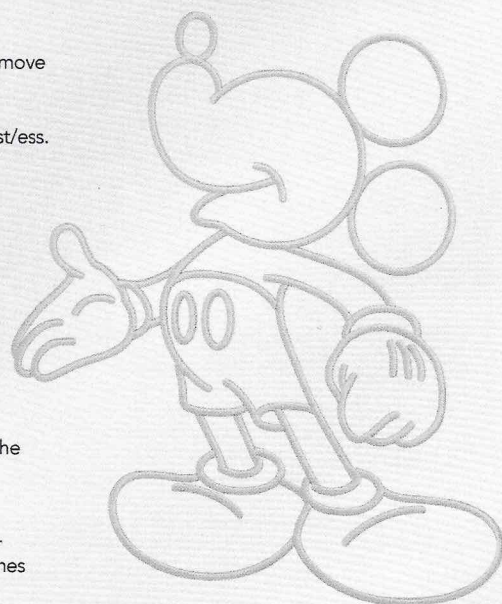

Create the most memorable experiences during your Disney Cruise Line vacation with Port Adventures! Our Port Adventures are designed for you to see the best our ports have to offer. Stop by the Port Adventures Desk, Deck 5, Midship where our friendly team will be happy to assist you plan your adventure!

There is an adventure for everyone on your Disney Fantasy® vacation.

IMPORTANT NUMBERS

Fire/Security: 7-3001

Medical Emergency: 7-3000

Health Center: 7-1927

ADULT ACTIVITY HIGHLIGHTS



1820 SOCIETY (GUESTS 18-20 YEARS ONLY)

1820 Society is an exclusive option for young adult guests. Come meet fellow guests and learn about the excellent activities that the Fantasy offers to create the perfect cruise experience.



80'S MUSIC CHALLENGE

"Moon Walk" back to the 80's as we put your musical knowledge of the decade to the test.

ART OF THE THEME SHOW SHIP TOUR

Join us for a guided tour highlighting the design, Imagineering and artistry of the ship. This tour is reserved for Guests 18 and over.

CRUISIN' SOLO GATHERING

Single, single parent or just traveling alone? Join your Cruise Staff for an informal gathering.



MATCH YOUR MATE

It's time to play everyone's favorite couples game show, Match Your Mate!



Senses Spa & Salon has a variety of seminars and fitness classes available throughout the cruise. Pamper yourself with therapeutic spa treatments of heat, steam, rain and water in luxurious and tranquil private rooms. Deck 11, Forward.

BEVERAGE SEMINARS

Your Beverage team has a host of tastings and seminars to entertain and educate you. Stop by La Piazza, Deck 4, Aft to pre-book these experiences (nominal fee applies).

Mixology - Stem to Stern Wine Tasting - Martini Tasting - Champagne Tasting - Beer Tasting - Cognac Tasting - Whisky Tasting - Amari Tasting - Tequila & Margarita Tasting - Chocolate & Liquor Tasting - Rum Tasting

FEATURED VARIETY ACT THIS VOYAGE



THE PHYSICAL COMEDY OF MAX WINFREY

"Fasten your seat belts and get ready for the outrageous Physical Comedy of Max Winfrey. His unique style of combining stunts and improvisational comedy has landed him numerous appearances on national television-- most recently as a semi-finalist on America's Got Talent. Earlier this year, Max shattered the Guinness World Record for endurance juggling with full sized axes. Young and old alike will enjoy this unpredictable show that is filled with crazy audience participation. See you there!"



THE MAGIC & ILLUSION OF KYLE KNIGHT & MISTIE

Las Vegas illusionists Kyle and Mistie Knight have appeared on TV's "Fool Us" and "Now You See It," and were the grand-prize winners on the magic competition show "Wizard Wars." Together they perform their magic with a bold and modern style, and allow their audience to get up close and involved in ways they've never seen before.



THE VENTRILOQUISM & COMEDY OF TAYLOR MASON

Combining music, ventriloquism, comedy and audience participation sounds like a musical theater production, but it's really one man! Taylor Mason makes people of all ages laugh and laugh hard. His quick wit, flawless delivery and polished material make him a hit with Guests of all ages.



THE COMEDY OF WAYNE COTTER

A top nationally touring comedian, Wayne hosted the Fox Television Network series "Comic Strip Live" for many years. He has been nominated as "Best Standup Comedian" in the American Comedy Awards. He served as host of the Discovery Channel's "Amazing America," a light-hearted look at weird and wacky subcultures throughout the United States.

CLUB DJ THIS VOYAGE



CLUB DJ J ALAN

DJ J.Alan is a Scottsdale, AZ based DJ/Remixer with a unique style and an aggressive mixing technique. Not afraid to jump musical genres throughout the night, J.Alan has a knack for keeping his dance floor on their toes. For over 12 years J.Alan has brought his signature style of mixing and enthusiastic stage presence.

FUN FOR ALL AGES HIGHLIGHTS



ANYONE CAN COOK

Every Chef has a specialty, and ours is no exception. Get a taste of perfection with each day's recipe.



A PIRATES LIFE FOR ME

Calling all Pirates, we be! If ye have an adventurous spirit or pirate savvy, come spin the "Wheel of Destiny" fer a treasure trove of fun be ripe for the takin' in this action packed pirate game show.



BUCCANEER BLAST FIREWORKS

What's a pirate party without some fireworks to remind the other ships who be ruling the oceans blue?



CASTAWAY CAY 5K (10+)

Sign up today for the Castaway Cay 5K! Please visit the Port Adventures Desk or the Guest Services Desk to register anytime prior to our arrival at Disney Castaway Cay. Please note that runners must be 10 years of age or older to participate.



DISNEY JUNIOR PIRATE & PRINCESS DANCE PARTY

Calling all Pirates and Princesses! Come join us for a family dance party featuring music and fun activities from Jake & the Neverland Pirates and Sofia the First. Whether you favor tiaras or treasure chests, there's something for you at our Disney Junior Pirate & Princess Dance Party!



DISNEY VACATION CLUB GROUP PREVIEW

Want to learn more about taking magical vacations year after year? Please see a Disney Vacation Club Cast Member on Deck 4, Midship, or call 7-2805 from your stateroom phone for more information about our interactive group presentation.



FAMILY FUSION

Bring the entire family and test your Disney knowledge in the high-tech interactive game show, Family Fusion.



FAMILY TALENT SHOW

Let your family take center stage and strut their stuff. Everyone has a talent, it's time to show off yours! Pre-register at Guest Services.



JACK-JACK'S INCREDIBLE DIAPER DASH

Calling all baby cruisers! It's time to take to the mat to see who's the fastest crawler of the seven seas! Register your baby 15 minutes prior to the big race.



JACKPOT BINGO

CASH prizes and raffle prizes to be won in our family friendly Bingo sessions with your Cruise Staff. Those under the age of 18 must be accompanied by an adult to play.



JAKE THE NEVERLAND PIRATE

A'Hoy there mates, join us for an adventure in D Lounge with Jake and the Neverland Pirates.



MICKEY 200

Don't eat your vegetables... race them in this wild and wacky charge to the finish line. May the best veggie win! (Limited Availability)



MICKEY'S PIRATES IN THE CARIBBEAN

It's a Pirate Celebration, me hearties! Come experience all the pirate fun alongside Captain Mickey Mouse and his famous pirate crew. Play, dance and acquire all the pirate skills needed to become an official member of Mickey's Pirate Crew! (Weather Permitting)



MIRROR MIRROR

Join the Magic Mirror in the fairest game show of them all Mirror, Mirror. There's trivia, singing and even a relay race. Hi Ho, Hi Ho, it's off to play we go!



SALUDOS AMIGOS FIESTA

Come see what Donald and his friends are up to this time. Bring the family out to this interactive dance party featuring fun Latin music! Your family will learn to salsa, merengue and just have a Latin good time!



SEA YA REAL SOON

Mickey and Minnie along with the rest of the Walt Disney Characters invite you to join them in the ship's atrium for Sea Ya Real Soon. You won't want to miss this very special farewell presentation

YOUTH ACTIVITIES INFO & HIGHLIGHTS



Dine & Play

A convenience for families, during your dinner, our Youth Activities counselors will be available at 6:45 pm or 9:15 pm at the entrance of Royal Court and Enchanted Garden and at 7:00 pm or 9:30 pm at the Animator's Palate dining room to bring registered children to join the fun in the Youth Activities areas.

Pre-School Fun

Disney's Oceaneer Club is reserved for only those between 3-5 years of age. This is a time for them to become acclimated to Disney's Oceaneer Club, make new friends and join in on a lot of fun-filled programs and activities. Please note after Pre-School Fun has concluded, Disney's Oceaneer Club will be open for Secured Programming for ages 3-12.

Youth Activities Open House

Open House is an opportunity for all to come and participate in a variety of exciting activities and free time in the Oceaneer Club, Oceaneer Lab, Edge and Vibe throughout the cruise. During these times secured programming will still be offered in the other venue for those looking to check their children into care.



3 - 12 years old

DOCTOR STRANGE

Unravel the mysteries of the Mystic Arts from none other than Doctor Strange.

DOC MCSTUFFIN'S TOY HOSPITAL

Help Doc McStuffins diagnose and fix broken toys as you become a Jr. Toy Doctor at McStuffinsville Toy Hospital.

FORCE TRAINING

Learn the ways of the Force and take on the First Order.

JOIN THE LION GUARD

Harness your inner animal and find out if you have what it takes to join the Lion Guard!



3 - 12 years old

PLUTO'S PAJAMA PARTY

Bring the little ones in their pajamas but there will be anything but sleep when Pluto and friends host the ultimate slumber party!

GET THE HOOK

A villainous villain has stolen Captain Hook's prized golden hook. Become a member of the Top Deck Detective Agency and help solve the clues to retrieve Hook's hook.

PISTON CUP

It's Dinoco time and you're part of the pit crew! Design your own race car and see if you've got what it takes to end up in the winner's circle!

DREAM BIG, PRINCESS

Disney Princesses make their dreams come true. So can you! Join us as we find inspiration and motivation from everyone's favorite royalty and their friends. It's time to Dream Big!



11 - 14 years old

BRAINS AND BRAWNS

You will compete against each other to solve clues, take part in physical challenges, and reach the finish first.

A PIRATE'S LIFE FOR ME

Calling all Pirates, we be! If ye have an adventurous spirit or pirate savvy, come spin the "Wheel of Destiny" for a treasure trove of fun be ripe for the takin' in this action packed pirate game show.



14 - 17 years old

THAT'S HILARIOUS

Ever wanted to show off your comedy skills? Then be a part of the cast for the crazy improv show "That's Hilarious" and put on a live show for your friends.

DIVE INTO DJ'ING

Hop on the turn tables and learn to scratch with our Guest DJ.

BUENA VISTA THEATRE

Deck 4 & 5, Midship

FEATURE MOVIES THIS VOYAGE

SATURDAY - PORT CANAVERAL

2:00 pm	G	Born in China
5:15 pm	PG	Ant-Man & The Wasp Preview
5:45 pm	PG	A Wrinkle in Time
8:00 pm	PG	Ant-Man & The Wasp Preview
8:30 pm	PG	A Wrinkle in Time
10:30 pm	PG	Ant-Man & The Wasp Preview

SUNDAY - DAY AT SEA

8:30 am	PG	Family Movie Fun Time: Coco
12:30 pm	G	Born in China
2:15 pm	PG-13	Star Wars: The Last Jedi
5:15 pm	PG-13	Avengers: Infinity War
8:15 pm	PG-13	Avengers: Infinity War
11:15 pm	PG-13	Black Panther

MONDAY - COZUMEL

9:45 am	PG	A Wrinkle in Time
12:00 pm	PG-13	Black Panther
2:45 pm	G	Born in China
4:30 pm	PG	Ant-Man & The Wasp Preview
5:00 pm	PG-13	Solo: A Star Wars Story
8:00 pm	PG	Ant-Man & The Wasp Preview
8:30 pm	PG-13	Solo: A Star Wars Story
11:15 pm	PG-13	Avengers: Infinity War

TUESDAY - GEORGE TOWN

11:45 am	PG-13	Avengers: Infinity War
2:45 pm	PG	Coco
5:00 pm	PG-13	Black Panther
7:45 pm	PG-13	Black Panther
10:30 pm	PG-13	Star Wars: The Last Jedi

WEDNESDAY - FALMOUTH

9:30 am	PG-13	Avengers: Infinity War
12:45 pm	PG-13	Avengers: Infinity War
5:15 pm	PG	The Incredibles 2
8:00 pm	PG	The Incredibles 2
10:45 pm	PG	The Incredibles 2

THURSDAY - DAY AT SEA

8:30 am	PG	The Incredibles 2
11:00 am	PG-13	Solo: A Star Wars Story
1:45 pm	PG	The Incredibles 2
5:30 pm	PG	Coco
8:15 pm	PG	Coco
10:30 pm	PG-13	Avengers: Infinity War

FRIDAY - DISNEY CASTAWAY CAY

8:30 am	PG	The Incredibles 2
11:00 am	PG-13	Star Wars: The Last Jedi
2:00 pm	PG-13	Solo: A Star Wars Story
5:30 pm	PG	The Incredibles 2
8:00 pm	PG	The Incredibles 2
11:00 pm	PG-13	Solo: A Star Wars Story

Subject to change.

MORE TO ENJOY ONBOARD



NEW FALL 2019 ITINERARIES

New Fall 2019 Itineraries announced! Set sail for spectacular ports including Bermuda and Quebec City, Canada. Disney Cruise Line will continue sailing to sun-soaked destinations on Bahamian, Caribbean and Baja cruises! Visit the Disney Vacation Planning, Deck 4, Midship for more information. Disney Vacation Planning tends to get busy on the last day of sailing. Don't miss the opportunity to plan your next Disney vacation.



DISNEY VACATION CLUB® MEMBERS PREVIEW

Join us as we welcome you onboard with a fun, interactive event where you can catch the latest updates at Disney Vacation Club! Please see a Disney Vacation Club Cast Member on Deck 4, Midship or call 7-2805 from your stateroom phone for more information.



PORT SHOPPING INFORMATION

Meet Oxy & Archie, your Port Shopping Guides at the Port Shopping Desk, Deck 4, Midship between 7:30 pm - 8:30 pm. Tonight, collect your FREE Cruise Ship anchor charm and receive a bonus raffle ticket for tomorrow's Port Shopping Talk in the Buena Vista Theatre. Tune into channel 9 and don't miss tomorrow's event covering Cozumel, Grand Cayman and Falmouth, Buena Vista Theatre, Deck 4, Midship at 11:15 am.

Connect@Sea

FREE INTERNET EMBARKATION DAY SPECIAL

Sign up for a free 50 MB Internet package today and enjoy it throughout the cruise! This offer is only available from noon to midnight on the day your cruise begins. On your wireless device, simply find the "DCL-Guest" Wi-Fi Network, go to www.dclguest.com to create an account, and get your free 50 MB of data to start sharing your memories even before you leave port! If you have any questions, ask our Connect@Sea Expert located at Deck 4, Midship. No purchase necessary. The free 50 MB package can only be used for the duration of the cruise. Only one free package per stateroom, but everyone can share it. Unused data from a package will not be reimbursed and it is non-transferable between voyages or ships.

RELIGIOUS SERVICES

Groups who need a location to practice their faith may contact Guest Services for availability information.

SENSES SPA & SALON



DECK 11, FORWARD
Extension 7-1465

RAINFOREST

Come enjoy our serenity lounge, with heated chairs, dry sauna, aromatherapy steam rooms and rainfall, misting showers.

\$193 for couples and \$144 for singles.

COOLSCULPTING

Fear No Mirror with CoolSculpting. The premier non-invasive fat reduction and body contouring treatment. Eliminate fat and sculpt your body with a single treatment. Complimentary Consultations available now in the Rejuvenation Spa at Senses Spa & Salon.

ONBOARD ACUPUNCTURE

Naturally effective for pain, arthritis, sea sickness, stress, digestion, weight loss, and much more.
\$150/session or \$550/5 sessions.

TRIPLE YOUR INDULGENCE

We recommend you enrich your day spa experience by choosing three of your favorite signature treatments and receive:

- 10% off your 1st signature treatment
- 20% off your 2nd signature treatment
- 30% off your 3rd signature treatment

MERCHANDISE SHOPPING

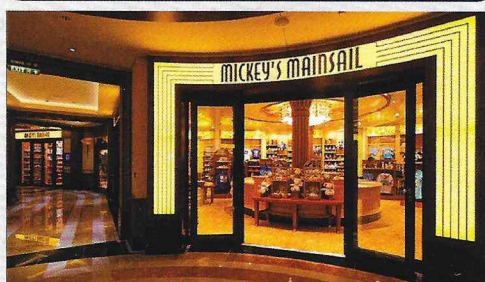

DECK 3, FORWARD

SOPHIA FIORI DIAMOND TRUNK SHOW

Sophia Fiori, Hollywood's first choice in diamonds has boarded the Disney Fantasy to premiere their new collection of white & colored diamonds worn at the Oscars, Golden Globes, Emmy and Grammy Awards. Stop by White Caps on Deck 3, Forward, and view this stunning collection.

TIFFANY & CO. GRAND UNVEILING

Be a part of history as Tiffany & Co. unveils their very first Disney Cruise Line inspired jewelry! Visit Tiffany & Co. for details on how you can own a piece of this iconic moment.

BIBBIDI BOBBIDI BOUTIQUE

A makeover fit for a princess! Fairy Godmothers-in-Training are ready with magic and pixie dust to give your Prince and Princess the transformation of a lifetime. Make your reservations by visiting Bibbidi Bobbidi Boutique, Deck 5, Midship or dialing extension 7-9438. Limited space available.

SPECIAL OFFER ONBOARD

Stop by the onboard merchandise shops and receive a Disney Cruise Line Emoji Backpack for \$24.99 with any merchandise purchase of \$60.00 or more. No other discount apply. While supplies last. Offer subject to change without notice.

SHUTTERS PHOTO GALLERY



DECK 4, MIDSHIP

FAMILY PORTRAITS

Photos are taken in the lobby atrium to capture all your vacation memories. Make use of these opportunities to take a beautiful family photo by our Professional photographers and remember your cruise forever.

PHOTO BOOK

Turn your magical vacation memories into an impressive keepsake, a personal one of a kind Photo Book. Fill every page with memories of your cruise vacation. Orders close at 9:00 pm on the last day of the cruise.

PRIVATE STUDIO PORTRAITURE

Book our exclusive and contemporary Private Studio experience today and capture these memories. No obligation to purchase.

PHOTOS ARE AVAILABLE FOR VIEWING ON OUR INTERACTIVE PHOTO KIOSKS APPROXIMATELY FIVE HOURS AFTER BEING TAKEN AND ARE ONLY AVAILABLE FOR PURCHASE DURING THIS CRUISE

AN 18% AUTO GRATUITY IS ADDED TO ALL SENSES SPA SERVICES.

DUE TO PORT REGULATIONS, WHEN THE SHIP IS DOCKED, THE STORES WILL REMAIN CLOSED.

IMPORTANT INFORMATION

Security Notice

All Guests (including children) who wish to disembark the ship are required to present their Key to the World card at the gangway. A photo ID is also required for those Guests who are 18 years of age or older. Guests under the age of 18 are required to have a parent, guardian or other responsible adult sign an authorization form at the Guest Service Desk if they wish to go ashore unaccompanied or with any adult from another stateroom.

Inclement Weather

For the safety of all Guests, outdoor events may be changed due to unforeseen weather conditions.

Insect Repellent Advisory

The Centers for Disease Control and Prevention recommends wearing long-sleeved shirts and pants along with insect repellent to protect against mosquito bites and related illnesses when going ashore. Complimentary insect repellent is available on the pier as you exit the ship. Insect repellent is also available for purchase in Sea Treasures. When using both sunscreen and insect repellent, use sunscreen first and apply insect repellent on top of sunscreen.

Corridor Quiet Hours

As a courtesy to all our Guests, please recognize quiet hallway hours from 10:00 pm til 8:00 am.

Environmental Message

With Disney's commitment to the Environment, please refrain from throwing anything over the Ship's side. Thank you!

No Reserved Seats Policy

As a courtesy to all our Guests, we kindly advise that the saving of seats is not permitted in the Walt Disney Theatre, and the saving of the sun loungers is not permitted on Deck 11, 12, and 13. Items left unattended will be returned to lost and found at Guest Services, Deck 3 Midship.

Cold and Flu Reminder

Please wash hands frequently and thoroughly, particularly before meals. Contact the Health Center by dialing 7-1927, should anyone in your party become ill.

Smoking

For the comfort of our Guests, the following areas are designated as smoking areas:

*Deck 13, forward, port side by Currents Lounge
*Deck 12, aft, port side outdoor area that is accessible through the Meridian Lounge

*Deck 4, aft, port side from 6:00 pm to 6:00 am only (all of Deck 4 is non-smoking from 6:00 am to 6:00 pm)
Smoking is prohibited inside all Guest staterooms and on stateroom verandahs. Guests found smoking in their staterooms or on their verandahs will be charged a \$250 stateroom recovery fee. Electronic cigarettes may only be used in designated smoking areas.

Walt Disney Theatre

Theatrical performances may use artificial fog, strobe lights, pyrotechnics and other special effects. For the safety of our performers and the comfort of those around you, the use of any photography, video recording device or any electronic equipment is prohibited.

Verandah Safety

Please do not leave any personal items on your verandah that may be blown overboard or present a fire hazard if left unattended. Guests should not sit, lean or climb on the railing or leave children unattended on the verandah. Do not open the verandah and stateroom doors simultaneously as this may create a wind effect and could cause the doors to slam unexpectedly.

WELCOME ABOARD!

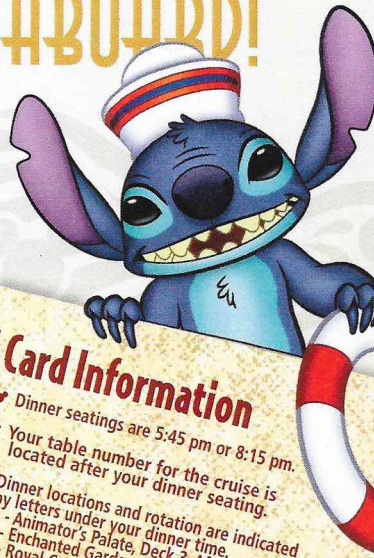
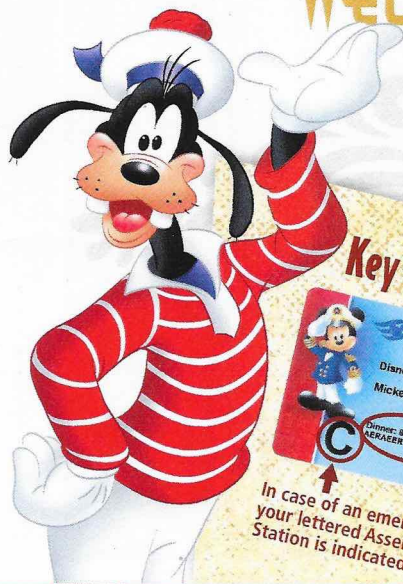

Key to the World Card Information

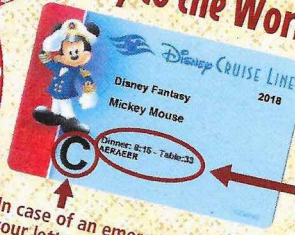

In case of an emergency, your lettered Assembly Station is indicated here.

- ♥ Dinner seatings are 5:45 pm or 8:15 pm.
- ♥ Your table number for the cruise is located after your dinner seating.
- ♥ Dinner locations and rotation are indicated by letters under your dinner time.
A - Animator's Palate, Deck 3, Aft
E - Enchanted Garden, Deck 2, Midship
R - Royal Court, Deck 3, Midship

SAILING AWAY

It's time to go Sailing Away! Join Mickey and Minnie along with Tinker Bell and the rest of the gang as they welcome you aboard the Disney Fantasy.

Deck Stage, Deck 11, Midship, 4:30 pm

Afternoon	1:45	2:00	2:15	2:30	2:45	3:00	3:15	3:30	3:45	4:00	4:15	4:30	4:45	5:00	5:15	5:30	5:45	6:00	6:15	6:30	6:45
FUNNEL VISION	Poolside Jams with Club DJ J Alan Deck 11 Stage											Sailing Away Funnel Vision									
BUENA VISTA THEATRE	Born in China (G) Duration: 1 Hour 21 Minutes											Monsters, Inc. (G) Open Captioning Funnel Vision									
CHARACTERS												Ant-Man & The Wasp Preview (G) Duration: 6 Minutes									
FUN FOR ALL AGES	Walking Ship Tour Preludes											Minnie Balcony									
	Thor Becoming Worthy Oceaneer Club											Pluto Preludes									
ADULTS	Facial Consultations Senses Spa & Salon											Donald Lobby Atrium (V)									
	Spa Open House Senses Spa & Salon											Mickey Lobby Atrium (V)									
VIBE 14-17 YEARS OLD	Youth Activities Open House											Top Tunes with Sister Sister Lobby Atrium									
EDGE 11-14 YEARS OLD	Youth Activities Open House											The Physical Comedy of MAX WINFREY The Tube									
OCEANEER LAB 3-12 YEARS OLD	Open House	Magic Playfloor	Venue Tour	Open House									Kids Me! Bath Padi Party Senses Spa & Salon								
OCEANEER CLUB 3-12 YEARS OLD	Thor Becoming Worthy	Open House	Venue Tour	BB-8 Recruitment	Open House									Disney Animation: Creating a Character D Lounge							

Mandatory Guest Assembly Drill 4:00 pm

(All Guests must attend)

All ship services will be suspended during this time.

Please refer to the posted drill instructions on the back of your stateroom door prior to heading to your Assembly Station.

You will not need your life jacket for the Guest Assembly Drill.



Your Assembly Station is indicated on your Key To The World card.



Evening	7:00	7:15	7:30	7:45	8:00	8:15	8:30	8:45	9:00	9:15	9:30	9:45	10:00	10:15	10:30	10:45	11:00	11:15	11:30	11:45	12:00
FUNNEL VISION	Hercules (G) Open Captioning Funnel Vision											WALL-E (G) Open Captioning Funnel Vision									
BUENA VISTA THEATRE	Ant-Man & The Wasp Preview (G) Duration: 6 Minutes											A Wrinkle in Time (PG) Duration: 1 Hour 49 Minutes									
CHARACTERS	Goofy Preludes											Minnie Balcony									
FUN FOR ALL AGES	Ariel Lobby Atrium (V)											Belle Lobby Atrium (V)									
	Minnie Balcony											Chip & Dale Preludes									
ADULTS	Tiana Lobby Atrium (V)											Mickey Balcony									
	Donald Lobby Atrium (V)											Disney Trivia D Lounge									
VIBE 14-17 YEARS OLD	Open House											Family KOROOKE D Lounge									
EDGE 11-14 YEARS OLD	Disney Tunes Trivia D Lounge											Disney Animation: Creating a Character D Lounge									
OCEANEER LAB 3-12 YEARS OLD	50's and 60's Music Trivia O'Gills Pub											Nostalgic Music with Sister Sister Lobby Atrium									
OCEANEER CLUB 3-12 YEARS OLD	Acoustic Sounds with Martyn Rowlands La Piazza											Violin Serenades with Richmond Punch Ooh La La									

DRINK OF THE DAY

FOLD

Fold along the dotted lines and take me with you so you don't miss any of the fun!

FOLD

YOUTH ACTIVITIES OPEN HOUSE
A non-secured program with activities for families, adults and children to enjoy together.

SATURDAY, JUNE 23, 2018 - PORT CANAVERAL, FLORIDA



WALT DISNEY THEATRE

Deck 3, Forward - 7:15 pm

As a courtesy to all Guests, we kindly advise that the saving of seats is **not** permitted in the Walt Disney Theatre.

Assistance available at the entrance to the Walt Disney Theatre 30 minutes prior to show time.

THE PHYSICAL COMEDY OF MAX WINFREY

The Tube
Deck 4, Aft
6:15 pm & 8:30 pm

Character Meet & Greet Ticket Distribution

Port Adventures Desk, Deck 5, Midship 11:45 am - 2:45 pm

For Guests who did not reserve Meet and Greets online, a limited number of tickets are available today to meet some of your favorite Disney friends.

- Princess Gathering
- Frozen Meet and Greet
- Disney Junior Character Breakfast

Tickets are required for this meet and greet. Space is limited.

Character Appearances

SAILING AWAY

Deck 11 Stage - 4:30 pm

GOOFY

Preludes - 7:15 pm

MINNIE MOUSE

Balcony
5:15 pm, 7:30 pm & 9:30 pm

ARIEL

Lobby Atrium (V) - 7:30 pm

DONALD DUCK

Lobby Atrium (V)
5:30 pm & 10:15 pm

PRINCESS TIANA

Lobby Atrium (V) - 8:00 pm

PLUTO

Preludes
5:30 pm & 7:45 pm

CHIP & DALE

Preludes - 9:30 pm

BELLE

Lobby Atrium (V) - 9:45 pm

MICKY MOUSE

Balcony
5:45 pm, 8:00 pm & 10:00 pm

DAISY DUCK

Preludes - 10:00 pm

(H) Hallway - (S) Starboard Side - (P) Port Side - (V) Vestibule

For details of daily Disney character appearances, refer to the character line on your Navigator Grid, or the digital character board in the Lobby Atrium.

Lines close 15 minutes after given times.

SHIP DIRECTORY

YOUTH ACTIVITIES

DISNEY'S OCEANEER CLUB	DECK 5, MID	12:00 PM - 3:30 PM 4:30 PM - 12:00 PM
DISNEY'S OCEANEER LAB	DECK 5, MID	12:00 PM - 3:30 PM 4:30 PM - 12:00 PM
EDGE	DECK 13, MID	12:00 PM - 3:30 PM 4:30 PM - 12:00 PM
IT'S A SMALL WORLD NURSERY	DECK 5, MID	12:00 PM - 3:30 PM 4:30 PM - 11:00 PM
VIBE	DECK 4, FWD	12:00 PM - 3:30 PM 4:30 PM - 12:00 PM

POOLS & MORE

* Children under 12 must have adult supervision in pool areas.

AQUADUCK	DECK 12, MID	12:00 PM - 3:00 PM 4:30 PM - 10:00 PM
AQUALAB	DECK 12, AFT	12:00 PM - 3:15 PM 4:30 PM - 6:00 PM
DONALD'S POOL	DECK 11, MID	12:00 PM - 3:15 PM 6:00 PM - 10:00 PM
MICKY'S POOL	DECK 11, MID	12:00 PM - 3:15 PM 4:30 PM - 10:00 PM
MICKY'S SLIDE	DECK 11, MID	12:00 PM - 3:15 PM 4:30 PM - 6:00 PM
NEMO'S REEF	DECK 11, MID	12:00 PM - 3:15 PM 4:30 PM - 6:00 PM
QUIET COVE POOL (18+)	DECK 11, FWD	12:00 PM - 11:00 PM
SATELLITE FALLS (18+)	DECK 13, FWD	12:00 PM - 8:00 PM

Please note, "selfie sticks" are not permitted in any aquatic area.
Complimentary pool vests are available for children to use in the pools onboard.
They are located on the pool deck.

RECREATION

GOLF/SPORTS SIMULATORS	DECK 13, AFT	12:00 PM - 3:15 PM 4:30 PM - 6:00 PM
GOOFY GOLF	DECK 13, AFT	5:30 PM - 10:00 PM
GOOFY'S SPORTS DECK	DECK 13, AFT	12:00 PM - 6:00 PM
MIDSHIP DETECTIVE AGENCY	DECKS 2 & 5, MID	11:30 AM - 10:00 PM
PORT ADVENTURES DESK	DECK 5, MID	12:00 PM - 3:30 PM 4:30 PM - 8:30 PM
SENSES FITNESS CENTER (18+)	DECK 11, FWD	12:00 PM - 10:00 PM

GENERAL INFORMATION

CONNECT@SEA	DECK 4, MID	1:00 PM - 3:30 PM 7:00 PM - 10:00 PM
DISNEY VACATION CLUB	DECK 4, MID	5:00 PM - 10:00 PM
DISNEY VACATION PLANNING	DECK 4, MID	7:30 PM - 8:30 PM
GUEST SERVICES	DECK 3, MID	24 HOURS
HAIR BRAIDING	DECK 11, MID	1:30 PM - 9:30 PM
MEDICAL HEALTH CENTER	DECK 1, FWD	4:30 PM - 7:00 PM
PORT SHOPPING DESK	DECK 4, MID	7:30 PM - 8:30 PM
PRELUDES	DECK 3, FWD	SHOWTIMES
SENSES SPA AND SALON	DECK 11, FWD	11:30 AM - 10:00 PM
SHUTTERS PHOTO GALLERY	DECK 4, MID	7:00 PM - 10:30 PM

SHOPPING

BIBBIDI BOBBIDI BOUTIQUE	DECK 5, MID	12:00 PM - 3:00 PM 5:00 PM - 9:00 PM
MICKY'S MANSAIL	DECK 3, FWD	5:45 PM - 11:00 PM
SEA TREASURES	DECK 3, FWD	5:45 PM - 11:00 PM
TIFFANY & CO.	DECK 4, MID	5:45 PM - 11:00 PM
VISTA GALLERY	DECK 2, MID	
WHITE CAPS	DECK 3, FWD	5:45 PM - 11:00 PM
WHOZITS & WHATZITS	DECK 11, MID	12:00 PM - 3:15 PM 4:45 PM - 6:00 PM

DUE TO PORT REGULATIONS, WHEN THE SHIP IS DOCKED, THE STORES MUST REMAIN CLOSED.

EVENING ATTIRE | Cruise Casual

WEATHER FORECAST | Today: Partly Cloudy
High: 88°F/31°C

DINING & LOUNGES

LUNCH

CABANAS	DECK 11, AFT	12:00 PM - 3:00 PM
ENCHANTED GARDEN	DECK 2, MID	11:45 AM - 2:00 PM
FILLMORE'S FAVORITES	DECK 11, MID	12:00 PM - 3:30 PM 4:15 PM - 6:30 PM
LUIGI'S PIZZA	DECK 11, MID	12:00 PM - 3:30 PM 4:15 PM - 6:30 PM
TOW MATER'S GRILL	DECK 11, MID	12:00 PM - 3:30 PM 4:15 PM - 10:00 PM

DINNER

ANIMATOR'S PALATE	DECK 3, AFT	5:45 PM & 8:15 PM
ENCHANTED GARDEN	DECK 2, MID	5:45 PM & 8:15 PM
PALO (18+) (RESERVATIONS REQ. & NOM. FEE APPLIES)	DECK 12, AFT	6:00 PM - 8:30 PM
REMY (18+) (RESERVATIONS REQ. & NOM. FEE APPLIES)	DECK 12, AFT	6:00 PM - 8:30 PM
ROYAL COURT	DECK 3, MID	5:45 PM & 8:15 PM

LATE NIGHT SNACKS

LA PIAZZA (18+)	DECK 4, AFT	10:45 PM - 11:30 PM
LUIGI'S PIZZA	DECK 11, MID	9:30 PM - 12:00 AM

ADDED FEATURES

BEVERAGE STATION	DECK 11, MID	24 HOURS
EYE SCREAM	DECK 11, MID	12:00 PM - 3:30 PM 4:15 PM - 11:00 PM
ROOM SERVICE	DIAL 0	24 HOURS
SWEET ON YOU	DECK 11, AFT	11:30 AM - 3:30 PM 4:15 PM - 10:30 PM

ENTERTAINMENT - LOUNGES - BARS

Adults must be 21 and older to consume alcoholic beverages.

BON VOYAGE	DECK 3, MID	11:45 AM - 10:30 PM
COVE BAR (18+)	DECK 11, FWD	11:45 AM - 10:30 PM
COVE CAFE (18+)	DECK 11, FWD	11:45 AM - 12:00 AM
CURRENTS (18+)	DECK 13, FWD	11:45 AM - 11:00 PM
D LOUNGE	DECK 4, MID	SHOWTIMES
LA PIAZZA (18+ AFTER 9:00 PM)	DECK 4, AFT	11:45 AM - 2:00 AM
THE TUBE	DECK 4, AFT	6:30 PM - 12:00 AM
FROZONE TREATS	DECK 11, MID	11:45 AM - 6:00 PM
MERIDIAN (18+)	DECK 12, AFT	5:00 PM - 12:00 AM
OUTLOOK (18+)	DECK 14, MID	
OOH LA LA (18+)	DECK 4, AFT	5:00 PM - 12:00 AM
O'GILLS PUB (18+ AFTER 9:00 PM)	DECK 4, AFT	11:45 AM - 12:00 AM
SENSES JUICE BAR	DECK 11, FWD	11:45 AM - 8:00 PM
SKYLINE (18+)	DECK 4, AFT	5:00 PM - 12:00 AM
VISTA CAFE	DECK 4, MID	11:45 AM - 10:30 PM
WAVES	DECK 12, AFT	11:45 AM - 6:00 PM

Public Health Advisory: Consuming raw or under-cooked meats, poultry, seafood, shellfish, or eggs may increase your risk for food borne illness, especially if you have certain medical condition.



MIDSHIP DETECTIVE AGENCY

Use your detective know-how and our special detective "badge" to search the ship and catch your criminal! Deck 2 & 5, Midship Kiosks.

Disney Cruise Line
PORT ADVENTURES

Visit the Port Adventures Desk,
Deck 5, Midship, for bookings & questions.

IMPORTANT NUMBERS

Fire/Security: 7-3001
Medical Emergency: 7-3000
Health Center: 7-1927