

PERSONAL NAVIGATOR

SATURDAY, JULY 7, 2018

All Ashore: 7:15 am All Aboard: 4:45 pm
Gangway: Deck 1, Midship/Deck 1, Forward &

Evening Attire: Cruise Casual

WEATHER Today: Partly Cloudy
FORECAST High: 76°F/24°C

BASSETTERRE, ST. KITTS

Morning	8:30	8:45	9:00	9:15	9:30	9:45	10:00	10:15	10:30	10:45	11:00	11:15	11:30	11:45	12:00	12:15	12:30	12:45	1:00	1:15	1:30									
FUNNEL VISION	The Princess and the Frog (G) Open Captioning Funnel Vision						The Hunchback of Notre Dame (G) Open Captioning Funnel Vision						Cars 3 (G) Open Captioning Funnel Vision																	
BUENA VISTA THEATRE																														
CHARACTERS																														
FUN FOR ALL AGES	Good Morning Disney Fantasy Channel 5 Repeated 5:00 am - 12:00 pm												Hula Hoop Jam Disney's Oceaneer Lab																	
ADULTS	Friends of Bill W. Outlook						Yoga Senses Fitness Center				FIFA World Cup: Sweden vs. England O' Gills Pub (Subject to Satellite Availability)																			
VIBE 14-17 YEARS OLD															Youth Activities Open House				Your Pick: Games Galore											
EDGE 11-14 YEARS OLD							Youth Activities Open House						Your Pick: Movies										Animation Cels							
OCEANEER LAB 3-12 YEARS OLD							Youth Activities Open House						Hula Hoop Jam						Open House											
OCEANEER CLUB 3-12 YEARS OLD	Game Challenge								Bingo				Create a Postcard				Scavenger Hunt				Game Challenge				Lunch				Open House	
Afternoon	1:45	2:00	2:15	2:30	2:45	3:00	3:15	3:30	3:45	4:00	4:15	4:30	4:45	5:00	5:15	5:30	5:45	6:00	6:15	6:30	6:45									
FUNNEL VISION	Robin Hood (G) Open Captioning Funnel Vision						Ratatouille (G) Open Captioning Funnel Vision						Up (PG) Open Captioning Funnel Vision																	
BUENA VISTA THEATRE	Black Panther (PG-13) Duration: 2 Hours 14 Minutes												Avengers: Infinity War (PG-13) Duration: 2 Hours 36 Minutes																	
CHARACTERS							Mickey, Donald & Goofy Balcony						Ariel Preludes Lobby Atrium (P)						Minnie & Daisy Lobby Atrium (P)											
FUN FOR ALL AGES			 Lobby Atrium (12+)				Disney Charades La Piazza				Once Upon a Time Disney's Oceaneer Club		 D Lounge		Songs by the Sea with Sunshine Duo Lobby Atrium						 LIVE IN CONTEST									
	Crafts: Origami Favorites La Piazza				Cruisin' for Trivia La Piazza		Magic PlayFloor Disney's Oceaneer Club				Family Crafts La Piazza								Family Crafts D Lounge											
ADULTS							Art of The Theme Show Tour Meridian						Violin Serenades with Richmond Punch Ooh La La																	
VIBE 14-17 YEARS OLD	Craft Corner				Foosball Tournament				Sports Deck Fun								GAGA Ball				Disney Animation									
EDGE 11-14 YEARS OLD	Animation Cels				Scattergories				Animation				The Lion King Experience Starring You!				ComHole				Youth Activities Open House									
OCEANEER LAB 3-12 YEARS OLD	Game Challenge				Craft Corner				GAGA Ball				Dream Big, Princess				The Lion King Experience Starring You!				Dinner									
OCEANEER CLUB 3-12 YEARS OLD	Youth Activities Open House						Magic PlayFloor				Open House				Once Upon a Time		Space Ranger Training		Color Yourself Heroic		Dinner									
Evening	7:00	7:15	7:30	7:45	8:00	8:15	8:30	8:45	9:00	9:15	9:30	9:45	10:00	10:15	10:30	10:45	11:00	11:15	11:30	11:45	12:00									
FUNNEL VISION	Pete's Dragon (PG) Open Captioning Funnel Vision						The Mighty Ducks (PG) Open Captioning Funnel Vision						Movie Under the Stars: Cool Runnings (PG) Funnel Vision																	
BUENA VISTA THEATRE							Avengers: Infinity War (PG-13) Duration: 2 Hours 36 Minutes						The Incredibles 2 (PG) Duration: 1 Hour 58 Minutes																	
CHARACTERS	Cinderella Lobby Atrium (P)						Minnie & Daisy Lobby Atrium (P)		Belle Preludes				Mickey, Donald & Goofy Balcony		Ariel Preludes		Cinderella Lobby Atrium (P)		Peter Pan Lobby Atrium (P)											
FUN FOR ALL AGES			Bingo Pre Sales		 D Lounge		 LIVE IN CONTEST		 D Lounge		 D Lounge		 D Lounge		Disney Trivia D Lounge															
	Variety: Tom Franek The Tube								Family Crafts D Lounge				Top 40 Hits with Sunshine Duo Lobby Atrium																	
ADULTS	TV Tunes Trivia O' Gills Pub												The Quest The Tube				MAINSTAGE CABARET The Tube				Silent DJ Party The Tube				Late Night Lounge with Club DJ J'Alain The Tube					
VIBE 14-17 YEARS OLD	Youth Activities Open House						Picture This						Heroes and Villains						Flash Mob Rehearsal											
EDGE 11-14 YEARS OLD	Open House		Karaoke				AquaDuck Fun		Picture This		GAGA Ball				Pool Party		Heroes and Villains													
OCEANEER LAB 3-12 YEARS OLD	Magic PlayFloor		Super Sloppy Science				Relay Games						Around the World in 7 days				Pluto's Pajama Party						Glow Jam							
OCEANEER CLUB 3-12 YEARS OLD	Join the Lion Guard								Magic PlayFloor				Memory Wall				Adult Exclusive Open House - "Force Training" and "Animation Cels"													

High Tide (Alcoholic)
Passion Cream Freeze (Non-Alcoholic)

DRINK OF THE DAY

FOLD

Fold along the dotted lines and take me with you so you don't miss any of the fun!

FOLD

YOUTH ACTIVITIES OPEN HOUSE
A non-secured program with activities for families, adults and children to enjoy together.

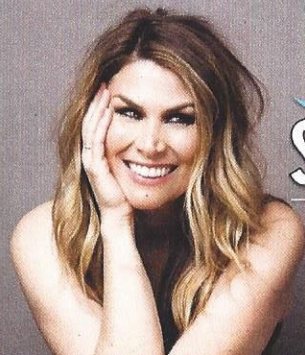

Disney ON BROADWAY STARS SET SAIL

LIVE IN CONCERT

WALT DISNEY THEATRE

Deck 3 & 4, Forward
6:15 pm & 8:30 pm

As a courtesy to all Guests, we kindly advise that the saving of seats is **not** permitted in the Walt Disney Theatre.

Assistance available at the entrance to the Walt Disney Theatre 30 minutes prior to show time.

Character Appearances

MICKEY, DONALD & GOOFY

Balcony
4:00 pm, 7:45 pm
& 9:15 pm

PLUTO

Lobby Atrium (P)
4:15 pm, 5:15 pm
& 7:15 pm

PRINCESS TIANA

Preludes
4:45 pm & 7:45 pm

MINNIE & DAISY

Lobby Atrium (P)
4:45 pm, 5:45 pm,
7:45 pm & 9:30 pm

ARIEL

Preludes
5:15 pm & 9:30 pm

BELLE

Preludes
5:45 pm, 8:15 pm
& 10:00 pm

CINDERELLA

Lobby Atrium
7:30 pm & 9:45 pm

STITCH

Balcony - 9:45 pm

PETER PAN

Lobby Atrium (P) - 10:00 pm

(H) Hallway - (S) Starboard Side - (P) Port Side - (V) Vestibule
For details of daily Disney character appearances, refer to the character line on your Navigator Grid, or the digital character board in the Lobby Atrium.
Lines close 15 minutes after given times.

SPECIALS OF THE DAY

Senses Spa & Salon - Ionithermie Cellulite Reduction Program

This treatment is slimming and detoxifying, and helps to reduce the appearance of cellulite, firm and tone the skin, cleanse the body and promotes inch loss in just one session. 50 minutes. \$155

Special Offer - Disney Cruise Line Emoji Backpack

Stop by the onboard merchandise shops and receive a Disney Cruise Line Emoji Backpack for \$24.99 with any merchandise of \$60.00 or more. Deck 3, Fwd.

Shutters - Professional Portraits

Lifestyle & Casual Portraits: 5:15 pm, 7:15 pm & 9:30 pm.

SHIP DIRECTORY

YOUTH ACTIVITIES

DISNEY'S OCEANEER CLUB	DECK 5, MID	7:00 AM - 10:30 PM
DISNEY'S OCEANEER LAB	DECK 5, MID	10:00 AM - 12:00 AM
EDGE	DECK 13, MID	10:00 AM - 1:00 AM
IT'S A SMALL WORLD NURSERY	DECK 5, MID	8:00 AM - 10:00 PM
VIBE	DECK 4, FWD	12:00 PM - 2:00 AM

POOLS & MORE

*Children under 12 must have adult supervision in pool areas.

AQUADUCK	DECK 12, MID	12:00 PM - 10:00 PM
AQUALAB	DECK 12, AFT	9:00 AM - 6:00 PM
DONALD'S POOL	DECK 11, MID	10:00 AM - 10:00 PM
MICKEY'S POOL	DECK 11, MID	9:00 AM - 10:00 PM
MICKEY'S SLIDE	DECK 11, MID	9:00 AM - 6:00 PM
NEMO'S REEF	DECK 11, MID	9:00 AM - 6:00 PM
QUIET COVE POOL (18+)	DECK 11, FWD	8:00 AM - 11:00 PM
SATELLITE FALLS (18+)	DECK 13, FWD	6:00 AM - 8:00 PM

Please note, "selfie sticks" are not permitted in any aquatic area.

Complimentary pool vests are available for children to use in the pools onboard.
Located on the pool deck.

RECREATION

GOLF/SPORTS SIMULATORS	DECK 13, AFT	9:00 AM - 6:00 PM
GOOFY GOLF	DECK 13, AFT	8:00 AM - 10:00 PM
GOOFY'S SPORTS DECK	DECK 13, AFT	8:00 AM - 6:00 PM
MIDSHIP DETECTIVE AGENCY	DECKS 2 & 5, MID	9:00 AM - 10:00 PM
PORT ADVENTURES DESK	DECK 5, MID	7:45 AM - 10:30 AM 7:00 PM - 8:30 PM
SENSES FITNESS CENTER (18+)	DECK 11, FWD	6:00 AM - 10:00 PM

GENERAL INFORMATION

CONNECT@SEA	DECK 4, MID	8:00 AM - 10:00 AM 4:00 PM - 6:00 PM 7:00 PM - 10:00 PM
DISNEY VACATION CLUB	DECK 4, MID	5:00 PM - 10:00 PM
DISNEY VACATION PLANNING	DECK 4, MID	7:30 AM - 9:00 AM 4:00 PM - 9:00 PM
GUEST SERVICES	DECK 3, MID	24 HOURS
HAIR BRAIDING	DECK 11, MID	2:00 PM - 9:30 PM
MEDICAL HEALTH CENTER	DECK 1, FWD	9:30 AM - 11:00 AM 4:30 PM - 7:00 PM
PORT SHOPPING DESK	DECK 4, MID	7:30 PM - 8:30 PM
PRELUDES	DECK 3, FWD	SHOWTIMES
SENSES SPA AND SALON	DECK 11, FWD	8:00 AM - 10:00 PM
SHUTTERS PHOTO GALLERY	DECK 4, MID	5:30 PM - 10:30 PM

SHOPPING

BIBBIDI BOBBIDI BOUTIQUE	DECK 5, MID	9:00 AM - 9:00 PM
MICKEY'S MAINSAIL	DECK 3, FWD	5:30 PM - 11:00 PM
SEA TREASURES	DECK 3, FWD	5:30 PM - 11:00 PM
TIFFANY & CO.	DECK 4, MID	5:30 PM - 11:00 PM
VISTA GALLERY	DECK 2, MID	
WHITE CAPS	DECK 3, FWD	5:30 PM - 11:00 PM
WHOZITS & WHATZITS	DECK 11, MID	6:00 PM - 10:00 PM

SAFETY ASHORE INFORMATION

While you will find many great experiences ashore, please remain vigilant about your personal safety and the safety of your belongings. As in any large urban tourist destination, you'll want to take some basic precautions to make the most of your time ashore.

- Be aware of your surroundings at all times. Avoid short cuts, narrow alleys and poorly lit streets.
- Avoid wandering from the main shopping and tourist areas into unfamiliar territory. If venturing out independently, have a plan, use only licensed taxi operators.
- Identity/Credit Card theft can occur anywhere. Please remain vigilant in monitoring the safe keeping of your personal information.
- Leave valuables in your room safe and avoid carrying large amounts of cash. Exercise caution when using ATMs. Cameras and handbags should be carried close to your body or concealed out of sight.
- Leave air transportation tickets and other travel documents in your room safe. When going ashore, each adult is required to carry a Driver's license, passport or other government-issued photo ID. - Note: Some ports may require guests to carry passports ashore.
- Most crimes are easier to commit in dark unlit areas. When going ashore at night, please be extra vigilant about your personal safety.
- Disney Cruise Line does not accept deliveries from local stores. Any shore side purchases, including alcohol, must be hand carried through Security upon your return to the ship.

DINING & LOUNGES

BREAKFAST

CABANAS CONTINENTAL	DECK 11, AFT	6:00 AM - 6:30 AM
CABANAS	DECK 11, AFT	6:30 AM - 10:15 AM
ROYAL COURT	DECK 3, MID	7:30 AM - 9:00 AM

LUNCH

CABANAS	DECK 11, AFT	11:45 AM - 2:15 PM
FILMORE'S FAVORITES	DECK 11, MID	10:30 AM - 6:30 PM
LUIGI'S PIZZA	DECK 11, MID	10:30 AM - 6:30 PM
ROYAL COURT	DECK 3, MID	12:00 PM - 1:30 PM
TOW MATER'S GRILL	DECK 11, MID	10:30 AM - 11:00 PM

DINNER

ANIMATOR'S PALATE	DECK 3, AFT	5:45 PM & 8:15 PM
ENCHANTED GARDEN	DECK 2, MID	5:45 PM & 8:15 PM
ROYAL COURT	DECK 3, MID	5:45 PM & 8:15 PM
CABANAS TABLE SERVICE	DECK 11, AFT	6:30 PM - 8:30 PM
PALO (18+) (RESERVATIONS REQ. & NOW. FEE APPLIES)	DECK 12, AFT	6:00 PM - 8:30 PM
REMY (18+) (RESERVATIONS REQ. & NOW. FEE APPLIES)	DECK 12, AFT	6:00 PM - 8:30 PM

LATE NIGHT (SNACKS)

LA PIAZZA (18+)	DECK 4, AFT	10:45 PM - 11:45 PM
LUIGI'S PIZZA	DECK 11, MID	9:30 PM - 12:00 AM

ADDED FEATURES

BEVERAGE STATION	DECK 11, MID	24 HOURS
EYE SCREAM	DECK 11, MID	11:00 AM - 11:00 PM
ROOM SERVICE	DIAL 0	24 HOURS
SWEET ON YOU	DECK 11, AFT	11:30 AM - 10:30 PM

ENTERTAINMENT - LOUNGES - BARS

Adults must be 21 and older to consume alcoholic beverages.

BON VOYAGE	DECK 3, MID	2:00 PM - 10:30 PM
COVE BAR (18+)	DECK 11, FWD	11:00 AM - 10:30 PM
COVE CAFE (18+)	DECK 11, FWD	6:30 AM - 12:00 AM
CURRENTS (18+)	DECK 13, FWD	11:00 AM - 11:00 PM
D LOUNGE	DECK 4, MID	SHOWTIMES
FROZONE TREATS	DECK 11, MID	1:00 PM - 6:00 PM
LA PIAZZA (18+ AFTER 9:00 P.M.)	DECK 4, AFT	4:00 PM - 12:00 AM
MERIDIAN (18+)	DECK 12, AFT	5:00 PM - 12:00 AM
O'GILLS PUB (18+ AFTER 9:00 P.M.)	DECK 4, AFT	4:00 PM - 12:00 AM
OOH LA LA (18+)	DECK 4, AFT	5:00 PM - 12:00 AM
OUTLOOK	DECK 14, MID	
SENSES JUICE BAR	DECK 11, FWD	6:00 AM - 8:00 PM
SKYLINE (18+)	DECK 4, AFT	5:00 PM - 12:00 AM
THE TUBE (18+ AFTER 9:00 P.M.)	DECK 4, AFT	7:00 PM - 8:15 PM 9:30 PM - 2:00 AM
VISTA CAFE	DECK 4, MID	6:30 AM - 10:30 PM
WAVES	DECK 12, AFT	1:00 PM - 6:00 PM

Public Health Advisory: Consuming raw or under-cooked meats, poultry, seafood, shellfish, or eggs may increase your risk for food borne illness, especially if you have certain medical condition.

Verandah Safety

Please do not leave any personal items on your verandah that may be blown overboard or present a hazard if left unattended. Guests should not sit, lean or climb on the railing or leave children unattended on the verandah. Do not open the verandah and stateroom doors simultaneously as this may create a wind effect and could cause the doors to slam unexpectedly.

Environmental Message

With Disney's commitment to the environment, please refrain from throwing anything over the ship's side. Thank you!

Cold and Flu Reminder

Please wash hands frequently and thoroughly, particularly before meals. Contact the Health Center by dialing 7-1927, should anyone in your party become ill.

Sunscreen/Insect Repellent Advisory

The sunscreen lot and insect repellent are designed to be applied post-arrival on the verandah and stateroom doors simultaneously as this may create a wind effect and could cause the doors to slam unexpectedly.

Smoking

For the comfort of our guests the following areas are designated as Smoking areas:
• Deck 13, Forward, port side, by "Currents"
• Deck 12, Aft, port side, outdoor area that is accessible through the Meridian Lounge
• Deck 4, Aft, port side, the outside Promenade Deck from 6:00 pm to 6:00 am only (all of Deck 4 is no smoking from 6:00 am to 6:00 pm).
Smoking is prohibited inside all Guest staterooms and on stateroom verandahs. Guests found smoking in their staterooms or on their verandahs will be charged a \$250 stateroom recovery fee. Electronic cigarettes may only be used in designated smoking areas.

All Ashore: Approx. 7:15 am

All Aboard: 4:45 pm

SHIP'S AGENT IN ST. KITTS

Delisle Walwyn & Co. Ltd, Liverpool
Row, Basseterre, St. Kitts
Tel: 869 465 2631

IMPORTANT NUMBERS

Fire/Security: 7-3001
Medical Emergency: 7-3000
Health Center: 7-1927