

PERSONAL NAVIGATOR

All Ashore: 6:45 am All Aboard: 4:45 pm
Evening Attire: Semi Formal

WEATHER | Today: Partly Cloudy
FORECAST | High: 42°F/6°C

FRIDAY, JUNE 15, 2018

JUNEAU, ALASKA

Morning	8:30	8:45	9:00	9:15	9:30	9:45	10:00	10:15	10:30	10:45	11:00	11:15	11:30	11:45	12:00	12:15	12:30	12:45	1:00	1:15	1:30														
FUNNEL VISION	To preserve the peacefulness of the wilderness, the audio on Funnel Vision and music on the open decks will be suspended.																																		
BUENA VISTA THEATRE	Beauty and the Beast (2017) (PG) Duration: 2 Hours 9 Minutes											Solo: A Star Wars Story (PG-13) Duration: 2 Hours 15 Minutes																							
CHARACTERS	Mr. Incredible Lobby Atrium (P)	Minnie DK4 Mid (S)	Remy Lobby Atrium (S)	Mickey DK4 Mid (S)																															
	Woody Lobby Atrium (P)	Jessie Lobby Atrium (P)																																	
FUN FOR ALL AGES	Good Morning Disney Wonder Channel 22-1 Repeated 6:00am - 12:00pm				Miles' Cosmic Explorers Oceaneer Club				Putting it Together Oceaneer Club				Crafts: Buttons Promenade Lounge			Toddlerin For Fun Oceaneer Club			Cruisin' for Trivia Promenade Lounge																
ADULTS	Friends of Bill W. Cadillac Lounge																																		
VIBE	14-17 YEARS OLD											Youth Activities Open House				Guitar Hero Challenge																			
EDGE	11-14 YEARS OLD											Youth Activities Open House				Movie Time							Game Challenge												
OCEANEER LAB	3-12 YEARS OLD											Wii Challenge				GAGA Ball				Lunch															
OCEANEER CLUB	3-12 YEARS OLD											Bingo			Open House			Miles' Cosmic Explorers			Open House			Putting it Together			Open House			Toddlerin For Fun			Open House		

Afternoon	1:45	2:00	2:15	2:30	2:45	3:00	3:15	3:30	3:45	4:00	4:15	4:30	4:45	5:00	5:15	5:30	5:45	6:00	6:15	6:30	6:45											
FUNNEL VISION	To preserve the peacefulness of the wilderness, the audio on Funnel Vision and music on the open decks will be suspended.																															
BUENA VISTA THEATRE	Avengers: Infinity War (PG-13) Duration: 2 Hours 36 Minutes											Black Panther (PG-13) Duration: 2 Hours 14 Minutes																				
CHARACTERS												Woody DK4 Mid (S)	Russell DK5 Mid (S)	Jessie DK4 Mid (S)	Emile DK5 Mid (S)																	
												Mr. Incredible Lobby Atrium (P)	Mrs. Incredible Lobby Atrium (P)																			
FUN FOR ALL AGES	Crafts: Origami Creations Promenade Lounge				Pixar Trivia Promenade Lounge				Crafts: 3D Toy Story Crafts Promenade Lounge				 Lobby Atrium			 MOVIE PREMIERE DOORS OPEN 30 MIN PRIOR (PG) 1 HR 58 MINS			 WALT DISNEY THEATRE													
												Toddler Time Promenade Lounge				Disney Charades Promenade Lounge			Jewish Sabbath Cabanas (Guest Led)			Family Crafts Promenade Lounge										
ADULTS	Informal Card Play Crown & Fin Pub				Animation Class Azure				Brainteasers Trivia Azure				 Disney Vacation Club Member Mixer Cabanas																			
VIBE	14-17 YEARS OLD											Animation Antics				Ninja				Wii Challenge				Open House			Star Wars™ Jedi Challenge			Open House		
EDGE	11-14 YEARS OLD											Craft Corner				Brains and Brawns				Wii Challenge				Animation Antics								
OCEANEER LAB	3-12 YEARS OLD											Youth Activities Open House				Gasses in Action				Youth Activities Open House				Dinner in Disney's Oceaneer Lab								
OCEANEER CLUB	3-12 YEARS OLD											Open House				Relay Games				Elephant Soccer				Talent Show				Dinner in Disney's Oceaneer Lab				

Evening	7:00	7:15	7:30	7:45	8:00	8:15	8:30	8:45	9:00	9:15	9:30	9:45	10:00	10:15	10:30	10:45	11:00	11:15	11:30	11:45	12:00											
FUNNEL VISION	To preserve the peacefulness of the wilderness, the audio on Funnel Vision and music on the open decks will be suspended.																															
BUENA VISTA THEATRE	Black Panther (PG-13) Duration: 2 Hours 14 Minutes											 INCREIBLES 2 (PG) Duration: 1 Hour 58 Minutes																				
CHARACTERS												Woody Lobby Atrium (P)	Remy DK5 Mid (S)	Mr. Incredible Lobby Atrium (P)	Mrs. Incredible DK4 Mid (S)																	
												Joy DK4 Mid (S)	Emile DK5 Mid (S)																			
FUN FOR ALL AGES	Bingo Pre Sales		 BIG X \$500 Azure				 MOVIE PREMIERE DOORS OPEN 30 MIN PRIOR (PG) 1 HR 58 MINS				 Disney Pals Party Lobby Atrium			Pixar Pals After Party D Lounge																		
	Family Superstar Karaoke D Lounge				Family Crafts Promenade Lounge				Disney Trivia Promenade Lounge																							
ADULTS	80's Music Trivia Crown & Fin Pub				Chilled Sounds with Ed Harvey Cadillac Lounge				Majority Rules Azure				 The Magic & Comedy of SHAWN FARQUHAR Azure			Cruise Staff DJ Azure																
VIBE	14-17 YEARS OLD											Around the World in 7 days				Craft Corner				Marshmallow Olympics				Heroes and Villains								
EDGE	11-14 YEARS OLD											Youth Activities Open House				Shuffleboard				Tween Choice				Heroes and Villains								
OCEANEER LAB	3-12 YEARS OLD											Piston Cup Challenge				Pathfinders				Lava Flow												
OCEANEER CLUB	3-12 YEARS OLD											Game Challenge				Olaf's Summer Day				Go Fetch				MARVEL Super Hero Academy Avengers Assemble								

Two Seasons (Alcoholic)
Ice Palace (Non-Alcoholic)
DRINK OF THE DAY

FOLD

Fold along the dotted lines and take me with you so you don't miss any of the fun!

FOLD

YOUTH ACTIVITIES OPEN HOUSE
A non-secured program with activities for families, adults and children to enjoy together.

FRIDAY, JUNE 15, 2018 - JUNEAU, ALASKA

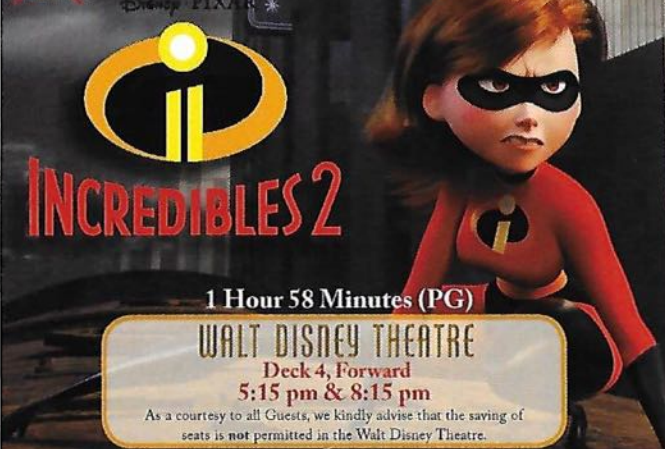

1 Hour 58 Minutes (PG)

WALT DISNEY THEATRE

Deck 4, Forward

5:15 pm & 8:15 pm

As a courtesy to all Guests, we kindly advise that the saving of seats is not permitted in the Walt Disney Theatre.

Assistance is available at the entrance to the Walt Disney Theatre 30 minutes prior to show time.

Character Appearances

WOODY Lobby Atrium (P) 8:30 am & 7:30 pm DK4 Mid (S) - 5:30 pm	JESSIE Lobby Atrium (P) 9:00 am DK4 Mid (S) - 6:00 pm	EMILE DK5 Mid (S) 6:15 pm & 8:15 pm
MR. INCREDIBLE Lobby Atrium (S) 8:30 am Lobby Atrium (P) 5:30 pm & 8:00 pm	MICKEY MOUSE DK4 Mid (S) - 9:15 am	JOY DK4 Mid (S) - 7:45 pm
MINNIE MOUSE DK4 Mid (S) 8:45 am	A PIXAR PALS PARTY! Lobby Atrium 4:15 pm & 10:15 pm	
REMY Lobby Atrium (S) 9:00 am DK5 Mid (S) 7:45 pm	RUSSELL DK5 Mid (S) - 5:45 pm	
	MRS. INCREDIBLE Lobby Atrium (P) 6:00 pm DK4 Mid (S) - 8:15 pm	

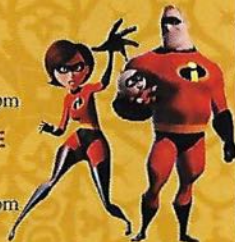

(S) Starboard Side - (P) Port Side

For details of daily Disney character appearances, refer to the character line on your Navigator Grid, or the digital character board in the Lobby Atrium. Lines close 15 minutes after advertised start time.

SPECIALS OF THE DAY

Senses Spa & Salon - SpaTopia Stones

Warming and healing. Combining heated Basalt stones with traditional and exotic massage techniques, our SpaTopia Massage promises indulgence of the most blissful kind. \$169 / 75 Minutes.

Stylish Watches Onboard

Visit White Caps and browse the wide selection of stylish watches available including popular brands such as TAG Heuer, Citizen, Tissot, and Invicta. White Caps, Deck 4, Forward.

Shutters - Private Studio Portraiture

Book our exclusive black and white Private Studio experience today to capture those memorable moments. No sitting fee.

SHIP DIRECTORY

YOUTH ACTIVITIES

DISNEY'S OCEANEER CLUB	DECK 5, MID	7:00 AM - 12:00 AM
DISNEY'S OCEANEER LAB	DECK 5, MID	10:00 AM - 11:00 PM
IT'S A SMALL WORLD NURSERY	DECK 5, AFT	7:00 AM - 11:00 PM
EDGE	DECK 9, MID	10:00 AM - 1:00 AM
VIBE	DECK 11, MID	11:00 AM - 2:00 AM

POOLS

Children under 12 years of age must have adult supervision in all pools.

AQUALAB	DECK 9, AFT	10:00 AM - 3:00 PM
DORY'S REEF	DECK 9, AFT	1:00 PM - 6:00 PM
GOOFY'S POOL	DECK 9, MID	3:00 PM - 8:00 PM
TWIST 'N' SPOUT	DECK 9, AFT	1:00 PM - 6:00 PM
QUIET COVE POOL (18+)	DECK 9, FWD	8:00 AM - 10:00 PM

Please note, "selfie sticks" are not permitted in any aquatic area.

Complimentary pool vests are available for children to use in the pools onboard. They are located on the pool deck.

RECREATION

CHILL SPA	DECK 9, FWD	8:00 AM - 10:00 PM
PORT ADVENTURES DESK	DECK 3, MID	7:00 AM - 11:00 AM 7:00 PM - 8:30 PM
SENSES FITNESS CENTER (18+)	DECK 9, FWD	6:00 AM - 10:00 PM
WIDE WORLD OF SPORTS DECK	DECK 10, FWD	24 HOURS

GENERAL INFORMATION

BUENA VISTA THEATRE	DECK 5, AFT	SHOWTIMES
CONNECT@SEA DESK	DECK 3, AFT	8:00 AM - 10:00 AM 4:00 PM - 6:00 PM
DISNEY VACATION CLUB DESK	DECK 4, MID	6:00 PM - 10:00 PM
DISNEY VACATION PLANNING DESK	DECK 4, MID	8:00 AM - 10:00 AM 5:00 PM - 6:00 PM 7:30 PM - 9:00 PM
FUNNEL VISION	DECK 9, MID	SHOWTIMES
GUEST SERVICES	DECK 3, MID	24 HOURS
MEDICAL HEALTH CENTER	DECK 1, FWD	9:30 AM - 11:00 AM 4:30 PM - 7:00 PM
PORT SHOPPING DESK	DECK 3, MID	7:30 PM - 8:30 PM
PRELUDES	DECK 4, FWD	SHOWTIMES
SENSES SPA AND SALON	DECK 9, FWD	8:00 AM - 10:00 PM
SHUTTERS PHOTO GALLERY	DECK 4, AFT	5:30 PM - 10:30 PM
WALT DISNEY THEATRE	DECK 4, FWD	SHOWTIMES

SHOPPING

ART GALLERY	DECK 4, MID	7:00 PM - 8:00 PM
BIBBIDI BOBBIDI BOUTIQUE	DECK 10, FWD	12:00 PM - 9:00 PM
MICKEY'S MAINSAIL	DECK 4, FWD	5:15 PM - 11:00 PM
QUACKS	DECK 9, MID	
SEA TREASURES	DECK 3, FWD	5:30 PM - 11:00 PM
WHITE CAPS	DECK 4, FWD	5:15 PM - 11:00 PM

DUE TO PORT REGULATIONS, WHEN THE SHIP IS DOCKED, THE STORES MUST REMAIN CLOSED.

Verandah Safety

Please do not leave any personal items on your verandah that may be blown overboard or present a fire hazard if left unattended. Guests should not sit, lean or climb on the railing or leave children unattended on the verandah. Do not open the verandah and stateroom doors simultaneously as this may create a wind effect and could cause the doors to slam unexpectedly.

Environmental Message

With Disney's commitment to the environment, please refrain from throwing anything over the ship's side. Thank you!

Sunscreen/Insect Repellent Advisory

Use sunscreen first and protect against mosquito bites and other insects by applying insect repellent on top of sunscreen when going ashore. Insect repellent is available for purchase in White Caps.

Smoking

For the comfort of our guests, the following areas are designated as smoking areas:

- Deck 9 Forward, Port Side
- Deck 4, Starboard Side from 6:00 pm to 6:00 am only (all of Deck 4 is non-smoking from 6:00 am to 6:00 pm)

Smoking is prohibited inside all guest staterooms and on stateroom verandahs. Guests found smoking in their staterooms or on their verandahs will be charged a \$250 stateroom recovery fee.

DINING & LOUNGES

BREAKFAST

CABANAS	DECK 9, AFT	6:30 AM - 10:30 AM
DAISY'S DE LITES	DECK 9, AFT	6:00 AM - 8:00 AM
TRITON'S (À-LA CARTE)	DECK 3, MID	7:30 AM - 9:30 AM

LUNCH

CABANAS	DECK 9, AFT	11:45 AM - 2:00 PM
DAISY'S DE LITES	DECK 9, AFT	10:30 AM - 6:00 PM
PETE'S BOILER BITES	DECK 9, AFT	10:30 AM - 6:00 PM
PINOCCHIO'S PIZZERIA	DECK 9, MID	10:30 AM - 6:00 PM
TRITON'S (À-LA CARTE)	DECK 3, MID	12:00 PM - 1:30 PM

DINNER

ANIMATOR'S PALATE	DECK 4, AFT	5:45 PM & 8:15 PM
CABANAS TABLE SERVICE	DECK 9, AFT	6:30 PM - 8:30 PM
PALO (18+)	DECK 10, AFT	6:00 PM - 8:30 PM
PETE'S BOILER BITES	DECK 9, AFT	6:00 PM - 9:30 PM
TIANA'S PLACE	DECK 3, AFT	5:45 PM & 8:15 PM
TRITON'S	DECK 3, MID	5:45 PM & 8:15 PM

LATE NIGHT SNACKS

CROWN & FIN PUB (18+ AFTER 9:00 PM)	DECK 3, FWD	10:30 PM - 11:30 PM
PINOCCHIO'S PIZZERIA	DECK 9, MID	9:30 PM - 12:00 AM
PROMENADE LOUNGE	DECK 3, AFT	10:30 PM - 11:30 PM

ADDED FEATURES

BEVERAGE STATION	DECK 9, AFT, PORT SIDE	24 HOURS
EYE SCREAM	DECK 9, MID	10:30 AM - 11:00 PM
ROOM SERVICE	DIAL 4330	24 HOURS

ENTERTAINMENT - LOUNGES - BARS

Adults must be 21 and older to consume alcoholic beverages.

AZURE (18+ AFTER 9:00 PM)	DECK 3, FWD	7:30 PM - 1:30 AM
CADILLAC LOUNGE (18+)	DECK 3, FWD	6:00 PM - 12:00 AM
COVE CAFE (18+)	DECK 9, MID	6:00 AM - 12:00 AM
CROWN & FIN PUB (18+ AFTER 9:00 PM)	DECK 3, FWD	4:00 PM - 12:00 AM
D LOUNGE	DECK 4, MID	SHOWTIMES
PINOCCHIO'S PIZZERIA	DECK 9, MID	9:30 AM - 12:00 AM
PRELUDES	DECK 4, FWD	SHOWTIMES
PROMENADE LOUNGE	DECK 3, AFT	7:30 AM - 12:00 AM
SIGNALS (18+)	DECK 9, FWD	2:00 PM - 9:00 PM
SULLY'S SIPS	DECK 9, MID	6:30 AM - 10:30 AM 2:00 PM - 5:30 PM

Public Health Advisory: Consuming raw or under-cooked meats, poultry, seafood, shellfish, or eggs may increase your risk for food borne illness, especially if you have certain medical conditions.

SAFETY ASHORE INFORMATION

While you will find many great experiences ashore, please remain vigilant about your personal safety and the safety of your belongings. As in any large urban tourist destination, you'll want to take some basic precautions to make the most of your time ashore.

- Be aware of your surroundings at all times. Avoid short cuts, narrow alleys and poorly lit streets.
- Avoid wandering from the main shopping and tourist areas into unfamiliar territory. If venturing out independently, have a plan, use only licensed taxi operators.
- Identity/Credit Card theft can occur anywhere. Please remain vigilant in monitoring the safe keeping of your personal information.
- Leave valuables in your room safe and avoid carrying large amounts of cash. Exercise caution when using ATMs. Cameras and handbags should be carried close to your body or concealed out of sight.
- Leave air transportation tickets and other travel documents in your room safe. When going ashore, each adult is required to carry a Driver's license, passport or other government-issued photo ID.
- Note: Some ports may require guests to carry passports ashore.
- Most crimes are easier to commit in dark unlit areas. When going ashore at night, please be extra vigilant about your personal safety.

All Ashore: Approx. 6:45 am

All Aboard: 4:45 pm

SHIP'S AGENT IN JUNEAU

Cruise Line Agencies of Alaska
Eastaugh Way #4, Juneau, AK 99801
Ph: 907 586 1282 or 907 586 1282. 1330

IMPORTANT NUMBERS

Fire/Security: 7-3001
Medical Emergency: 7-3000
Health Center: 7-1927