

PERSONAL NAVIGATOR



All Ashore: 6:45 am All Aboard: 4:45 pm
Evening Attire: Semi Formal



WEATHER | Today: Partly Cloudy
FORECAST | High: 28°F/-2°C

FRIDAY, MAY 25, 2018

JUNEAU, ALASKA

Morning	8:30	8:45	9:00	9:15	9:30	9:45	10:00	10:15	10:30	10:45	11:00	11:15	11:30	11:45	12:00	12:15	12:30	12:45	1:00	1:15	1:30
FUNNEL VISION	To preserve the peacefulness of the wilderness, the audio on Funnel Vision and music on the open decks will be suspended.																				
BUENA VISTA THEATRE	Cars 3 (G) Duration: 1 Hour 49 Minutes										Beauty and the Beast (2017) (PG) Duration: 2 Hours 9 Minutes										
CHARACTERS	Mr. Incredible (Lobby Atrium (S)) Minnie (DK5 Mid (S)) Remy (Lobby Atrium (S)) Mickey (DK5 Mid (S))																				
	Woody (Lobby Atrium (P)) Goofy (DK4 Mid (S)) Jessie (Lobby Atrium (P))																				
FUN FOR ALL AGES	Good Morning Disney Wonder Channel Z2-1 Repeated 6:00am - 12:00pm						Miles' Cosmic Explorers Oceaneer Club				Putting it Together Oceaneer Club			Crafts: Buttons Promenade Lounge			Toddlerin For Fun Oceaneer Club		Cruisin' For Trivia Promenade Lounge		
ADULTS	Friends of Bill W. Cadillac Lounge																				
VIBE 14-17 YEARS OLD											Youth Activities Open House				Cards Tournament			Craft Corner			
EDGE 11-14 YEARS OLD							Youth Activities Open House				Movie Time										
OCEANEER LAB 3-12 YEARS OLD							Wii Challenge				GAGA Ball			Lunch							
OCEANEER CLUB 3-12 YEARS OLD							Open House		Miles' Cosmic Explorers		Open House		Putting it Together		Open House		Toddlerin For Fun		Open House		

Afternoon	1:45	2:00	2:15	2:30	2:45	3:00	3:15	3:30	3:45	4:00	4:15	4:30	4:45	5:00	5:15	5:30	5:45	6:00	6:15	6:30	6:45
FUNNEL VISION	To preserve the peacefulness of the wilderness, the audio on Funnel Vision and music on the open decks will be suspended.																				
BUENA VISTA THEATRE	Star Wars: The Last Jedi (PG-13) 3D Duration: 2 Hours 32 Minutes										A Wrinkle in Time (PG) Duration: 1 Hour 49 Minutes										
CHARACTERS											Woody (DK4 Mid (S)) Russell (DK5 Mid (S)) Jessie (DK4 Mid (S)) Emile (DK5 Mid (S)) Mr. Incredible (Lobby Atrium (P)) Mrs. Incredible (Lobby Atrium (P))										
FUN FOR ALL AGES	Crafts: Origami Creations Promenade Lounge			Disney Trivia Promenade Lounge			Crafts: 3D Toy Story Crafts Promenade Lounge			 Lobby Atrium			 MOVIE PREMIERE WALT DISNEY THEATRE RATED (PG-13) 2 HOURS 15 MINUTES DOORS OPEN 30 MINUTES PRIOR			Jewish Sabbath Cabanas			Family Crafts Promenade Lounge		
	Toddler Time Promenade Lounge						Disney Charades Promenade Lounge						Jewish Sabbath Cabanas			Family Crafts Promenade Lounge					
ADULTS	Informal Card Play Crown & Fin Pub				Animation Class Azure				Brainteasers Trivia Azure				 Disney Vacation Club Member Mixer Cabanas								
VIBE 14-17 YEARS OLD	Scavenger Hunt				Ninja				Sports Deck Fun				Open House			Star Wars™ Jedi Challenge			Open House		
EDGE 11-14 YEARS OLD	Craft Corner				Brains and Brawns				Wii Challenge				Rockband Challenge								
OCEANEER LAB 3-12 YEARS OLD	Youth Activities Open House				Gasses in Action				Youth Activities Open House				Dinner in Disney's Oceaneer Lab								
OCEANEER CLUB 3-12 YEARS OLD	Open House				Bingo				Elephant Soccer				Relay Games			Dinner in Disney's Oceaneer Lab					

Evening	7:00	7:15	7:30	7:45	8:00	8:15	8:30	8:45	9:00	9:15	9:30	9:45	10:00	10:15	10:30	10:45	11:00	11:15	11:30	11:45	12:00
FUNNEL VISION	To preserve the peacefulness of the wilderness, the audio on Funnel Vision and music on the open decks will be suspended.																				
BUENA VISTA THEATRE	A Wrinkle in Time (PG) Duration: 1 Hour 49 Minutes										 MOVIE PREMIERE WALT DISNEY THEATRE RATED (PG-13) 2 HOURS 15 MINUTES DOORS OPEN 30 MINUTES PRIOR										
CHARACTERS	Woody (Lobby Atrium (P)) Remy (DK5 Mid (S)) Mr. Incredible (Lobby Atrium (P)) Mrs. Incredible (DK4 Mid (S)) Joy (DK4 Mid (S)) Emile (DK5 Mid (S))																				
FUN FOR ALL AGES	Bingo Pre Sales		Big X \$500 BINGO Azure		 MOVIE PREMIERE WALT DISNEY THEATRE RATED (PG-13) 2 HOURS 15 MINUTES DOORS OPEN 30 MINUTES PRIOR		Disney Trivia Promenade Lounge		 Lobby Atrium		Pixar Pals After Party D Lounge		Who Wants to Be a Mouseketeer? D Lounge			Family Crafts Promenade Lounge		Acoustic Sounds with Ed Harvey Promenade Lounge		Smooth Sounds Promenade Lounge	
ADULTS	80's Music Trivia Crown & Fin Pub				Majority Rules Azure				The Magic & Comedy of BILLY KIDD Azure				Cruise Staff DJ Azure			Piano & Vocals with Chuck Perry Cadillac Lounge		1820 Society: Game Challenge Crown & Fin Pub		Jazz Hits Cadillac Lounge	
VIBE 14-17 YEARS OLD	Animation Antics				Teen Choice				Around the World in 7 days				Heroes and Villains			Who Wants to Be a Mouseketeer					
EDGE 11-14 YEARS OLD	Youth Activities Open House						Animation Antics						Tween Choice			Heroes and Villains			Who Wants to Be a Mouseketeer		
OCEANEER LAB 3-12 YEARS OLD	Pathfinders						Who Wants to Be a Mouseketeer						Piston Cup Challenge								
OCEANEER CLUB 3-12 YEARS OLD	Spider-Man Origin						Olaf's Summer Day						Go Fetch			MARVEL Super Hero Academy Avengers Assemble					

DRINK OF THE DAY
Two Seasons (Alcoholic)
Ice Palace (Non-Alcoholic)

FOLD

FOLD along the dotted lines and take me with you so you don't miss any of the fun!

FOLD

YOUTH ACTIVITIES OPEN HOUSE
A non-secured program with activities for families, adults and children to enjoy together.

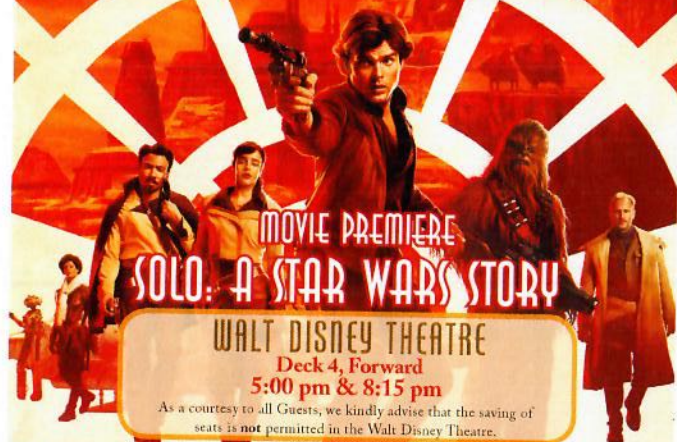

MOVIE PREMIERE
SOLO: A STAR WARS STORY

WALT DISNEY THEATRE

Deck 4, Forward
5:00 pm & 8:15 pm

As a courtesy to all Guests, we kindly advise that the saving of seats is not permitted in the Walt Disney Theatre.

Assistance is available at the entrance to the Walt Disney Theatre 30 minutes prior to show time.

Character Appearances

WOODY Lobby Atrium (P) 8:30 am & 7:30 pm DK4 Mid (S) 5:30 pm	REMY Lobby Atrium (S) 9:00 am DK5 Mid (S) 7:45 pm	RUSSELL DK5 Mid (S) 5:45 pm
MR. INCREDIBLE Lobby Atrium (S) 8:30 am Lobby Atrium (P) 5:30 pm & 8:00 pm	JESSIE Lobby Atrium (P) 9:00 am DK4 Mid (S) 6:00 pm	MRS. INCREDIBLE Lobby Atrium (P) 6:00 pm DK4 Mid (S) 8:15 pm
MINNIE MOUSE DK5 Mid (S) 8:45 am	MICKEY MOUSE DK5 Mid (S) 9:15 am	EMILE DK5 Mid (S) 6:15 pm & 8:15 pm
GOOFY DK4 Mid (S) 8:45 am	A PIXAR PALS PARTY! Lobby Atrium 4:15 pm & 10:30 pm	JOY DK4 Mid (S) 7:45 pm

(S) Starboard Side - (P) Port Side

For details of daily Disney character appearances, refer to the character line on your Navigator Grid, or the digital character board in the Lobby Atrium. Lines close 15 minutes after advertised start time.

SPECIALS OF THE DAY

Senses Spa & Salon - SpaTopia Stones
Warming and healing. Combining heated Basalt stones with traditional and exotic massage techniques, our SpaTopia Massage promises indulgence of the most blissful kind. \$169 / 75 Minutes.

Stylish Watches Onboard
Visit White Caps and browse the wide selection of stylish watches available including popular brands such as TAG Heuer, Citizen, Tissot, and Invicta. White Caps, Deck 4, Forward.

Shutters - Private Studio Portraiture
Book our exclusive and contemporary Private Studio experience today and capture these memories. No obligation to purchase.

SHIP DIRECTORY

YOUTH ACTIVITIES

DISNEY'S OCEANEER CLUB	DECK 5, MID	6:30 AM - 12:00 AM
DISNEY'S OCEANEER LAB	DECK 5, MID	10:00 AM - 11:00 PM
IT'S A SMALL WORLD NURSERY	DECK 5, AFT	6:30 AM - 11:30 PM
EDGE	DECK 9, MID	10:00 AM - 1:00 AM
VIBE	DECK 11, MID	11:00 AM - 2:00 AM

POOLS

Children under 12 years of age must have adult supervision in all pools.

AQUALAB	DECK 9, AFT	12:00 PM - 6:00 PM
DORY'S REEF	DECK 9, AFT	12:00 PM - 6:00 PM
GOOFY'S POOL	DECK 9, MID	10:00 AM - 8:00 PM
TWIST 'N' SPOUT	DECK 9, AFT	12:00 PM - 6:00 PM
QUIET COVE POOL (18+)	DECK 9, FWD	8:00 AM - 10:00 PM

Please note, "selfie sticks" are not permitted in any aquatic area. Complimentary pool vests are available for children to use in the pools onboard. They are located on the pool deck.

RECREATION

CHILL SPA	DECK 9, FWD	8:00 AM - 10:00 PM
PORT ADVENTURES DESK	DECK 3, MID	7:00 AM - 11:30 AM 7:00 PM - 8:30 PM
SENSES FITNESS CENTER (18+)	DECK 9, FWD	6:00 AM - 10:00 PM
WIDE WORLD OF SPORTS DECK	DECK 10, FWD	24 HOURS

GENERAL INFORMATION

BUENA VISTA THEATRE	DECK 5, AFT	SHOWTIMES
CONNECT@SEA DESK	DECK 3, AFT	8:00 AM - 10:00 AM 4:00 PM - 6:00 PM
DISNEY VACATION CLUB DESK	DECK 4, MID	6:00 PM - 10:00 PM
DISNEY VACATION PLANNING DESK	DECK 4, MID	8:00 AM - 10:00 AM 4:00 PM - 6:00 PM 7:30 PM - 9:00 PM
FUNNEL VISION	DECK 9, MID	SHOWTIMES
GUEST SERVICES	DECK 3, MID	24 HOURS
MEDICAL HEALTH CENTER	DECK 1, FWD	9:30 AM - 11:00 AM 4:30 PM - 7:00 PM
PORT SHOPPING DESK	DECK 3, MID	7:30 PM - 8:30 PM
PRELUDES	DECK 4, FWD	SHOWTIMES
SENSES SPA AND SALON	DECK 9, FWD	8:00 AM - 10:00 PM
SHUTTERS PHOTO GALLERY	DECK 4, AFT	5:30 PM - 10:30 PM
WALT DISNEY THEATRE	DECK 4, FWD	SHOWTIMES

SHOPPING

ART GALLERY	DECK 4, MID	7:00 PM - 8:00 PM
BIBBIDI BOBBIDI BOUTIQUE	DECK 10, FWD	12:00 PM - 9:00 PM
MICKY'S MAINSAIL	DECK 4, FWD	5:15 PM - 11:00 PM
QUACKS	DECK 9, MID	
SEA TREASURES	DECK 3, FWD	5:30 PM - 11:00 PM
WHITE CAPS	DECK 4, FWD	5:15 PM - 11:00 PM

DUE TO PORT REGULATIONS, WHEN THE SHIP IS DOCKED, THE STORES MUST REMAIN CLOSED.

Verandah Safety

Please do not leave any personal items on your verandah that may be blown overboard or present a fire hazard if left unattended. Guests should not sit, lean or climb on the railing or leave children unattended on the verandah. Do not open the verandah and stateroom doors simultaneously as this may create a wind effect and could cause the doors to slam unexpectedly.

Environmental Message

With Disney's commitment to the environment, please refrain from throwing anything over the ship's side. Thank you!

Sunscreen/Insect Repellent Advisory

Use sunscreen first and protect against mosquito bites and related illnesses by applying insect repellent on top of sunscreen when going ashore. Insect repellent is available for purchase in White Caps.

Smoking

For the comfort of our guests, the following areas are designated as smoking areas:

- Deck 9 Forward, Port Side
- Deck 4, Starboard Side from 6:00 pm to 6:00 am only (all of Deck 4 is non-smoking from 6:00 am to 6:00 pm)

Smoking is prohibited inside all guest staterooms and on stateroom verandahs. Guests found smoking in their staterooms or on their verandahs will be charged a \$250 stateroom recovery fee.

DINING & LOUNGES

BREAKFAST

CABANAS	DECK 9, AFT	6:30 AM - 10:30 AM
DAISY'S DE LITES	DECK 9, AFT	6:00 AM - 8:00 AM
TRITON'S (À-LA CARTE)	DECK 3, MID	7:30 AM - 9:30 AM

LUNCH

CABANAS	DECK 9, AFT	11:45 AM - 2:00 PM
DAISY'S DE LITES	DECK 9, AFT	10:30 AM - 6:00 PM
PETE'S BOILER BITES	DECK 9, AFT	10:30 AM - 6:00 PM
PINOCCHIO'S PIZZERIA	DECK 9, MID	10:30 AM - 6:00 PM
TRITON'S (À-LA CARTE)	DECK 3, MID	12:00 PM - 1:30 PM

DINNER

ANIMATOR'S PALATE	DECK 4, AFT	5:45 PM & 8:15 PM
CABANAS TABLE SERVICE	DECK 9, AFT	6:30 PM - 8:30 PM
PALO (18+)	DECK 10, AFT	6:00 PM - 8:30 PM
PETE'S BOILER BITES	DECK 9, AFT	6:00 PM - 9:30 PM
TIANA'S PLACE	DECK 3, AFT	5:45 PM & 8:15 PM
TRITON'S	DECK 3, MID	5:45 PM & 8:15 PM

LATE NIGHT SNACKS

CROWN & FIN PUB (18+ AFTER 9:00 PM)	DECK 3, FWD	10:30 PM - 11:30 PM
PINOCCHIO'S PIZZERIA	DECK 9, MID	9:30 PM - 12:00 AM
PROMENADE LOUNGE	DECK 3, AFT	10:30 PM - 11:30 PM

ADDED FEATURES

BEVERAGE STATION	DECK 9, AFT, PORT SIDE	24 HOURS
EYE SCREAM	DECK 9, MID	10:30 AM - 11:00 PM
ROOM SERVICE	DIAL 4330	24 HOURS

ENTERTAINMENT - LOUNGES - BARS

Adults must be 21 and older to consume alcoholic beverages.

AZURE (18+ AFTER 9:00 PM)	DECK 3, FWD	7:30 PM - 1:30 AM
CADILLAC LOUNGE (18+)	DECK 3, FWD	6:00 PM - 12:00 AM
COVE CAFE (18+)	DECK 9, MID	6:00 AM - 12:00 AM
CROWN & FIN PUB (18+ AFTER 9:00 PM)	DECK 3, FWD	2:00 PM - 12:00 AM
D LOUNGE	DECK 4, MID	SHOWTIMES
PINOCCHIO'S PIZZERIA	DECK 9, MID	11:00 AM - 12:00 AM
PRELUDES	DECK 4, FWD	SHOWTIMES
PROMENADE LOUNGE	DECK 3, AFT	7:30 AM - 12:00 AM
SIGNALS (18+)	DECK 9, FWD	1:00 PM - 9:00 PM
SULLEY'S SIPS	DECK 9, MID	6:30 AM - 9:30 PM 2:00 PM - 5:30 PM

Public Health Advisory: Consuming raw or under-cooked meats, poultry, seafood, shellfish, or eggs may increase your risk for food borne illness, especially if you have certain medical conditions.

SAFETY ASHORE INFORMATION

While you will find many great experiences ashore, please remain vigilant about your personal safety and the safety of your belongings. As in any large urban tourist destination, you'll want to take some basic precautions to make the most of your time ashore.

- Be aware of your surroundings at all times. Avoid short cuts, narrow alleys and poorly lit streets.
- Avoid wandering from the main shopping and tourist areas into unfamiliar territory.
- If venturing out independently, have a plan, use only licensed taxi operators.
- Identity/Credit Card theft can occur anywhere. Please remain vigilant in monitoring the safe keeping of your personal information.
- Leave valuables in your room safe and avoid carrying large amounts of cash. Exercise caution when using ATMs. Cameras and handbags should be carried close to your body or concealed out of sight.
- Leave air transportation tickets and other travel documents in your room safe. When going ashore, each adult is required to carry a Driver's license, passport or other government-issued photo ID.
- Note: Some ports may require guests to carry passports ashore.
- Most crimes are easier to commit in dark unlit areas. When going ashore at night, please be extra vigilant about your personal safety.

All Ashore: Approx. 6:45 am

All Aboard: 4:45 pm

SHIP'S AGENT IN JUNEAU

Cruise Line Agencies of Alaska
Eastauah Way #4, Juneau, AK 99801
Ph: 907 586 1282 or 907 586 1282. 1330

IMPORTANT NUMBERS

Fire/Security: 7-3001
Medical Emergency: 7-3000
Health Center: 7-1927